

TABLE OF CONTENTS

GENERAL INFORMATION/CROSS REFERENCES

A

DISCRETES

1

DIGITAL

2

ANALOG SWITCHES AND MULTIPLEXERS

3

DATA ACQUISITION

4

LINEAR

5

TIMERS, COUNTERS, AND DISPLAY DRIVERS

6

CONSUMER CIRCUITS

7

APPENDICES/PHYSICAL DIMENSIONS

B

ENGINEERING SOLUTIONS ON A CHIP FROM INTERSIL

Product offerings described in this data book reflect Intersil's commitment to industry leadership as a producer of advanced low-power analog and digital semiconductor components and data acquisition systems.

These components are fabricated using a wide variety of process technologies and are intended to provide state-of-the-art performance and maximum cost effectiveness.

Product areas in which Intersil demonstrates its innovative approach to providing engineering solutions on a chip include:

- **FIELD EFFECT AND DUAL MATCHED BIPOLAR TRANSISTORS**

A complete line of high-performance junction FETs, dual JFETs, MOSFETs and matched dual bipolar devices.

- **DIGITAL**

Very low-power CMOS ROMs and EPROMs, as well as high-speed HMOS ROMs; CMOS microprocessors, peripherals and UARTs.

- **ANALOG SWITCHES AND MULTIPLEXERS**

The industry's broadest offering of highest-performance switches, including a video-RF switch with excellent isolation at 100 MHz, and multiplexers featuring the least error as well as unprecedented input overload protection.

- **ANALOG-TO-DIGITAL AND DIGITAL-TO-ANALOG CONVERTERS**

3½- and 4½-digit display output (DVM) analog-to-digital converters; 12-, 14- and 16-bit microprocessor-compatible analog-to-digital converters; and high-speed precision digital-to-analog converters up to 14 bits.

- **LINEAR**

A new set of low-power devices with unequalled performance—1- μ V offset voltage op amps, 4- μ A quiescent current regulators and supply monitors, 95-per-cent-efficient voltage converters and 1ppm/°C voltage references; a complete family of CMOS op amps; and a wide variety of special analog function circuits.

- **TIMERS, COUNTERS AND DISPLAY DRIVERS**

A wide range of low-power counters, timers and multidigit LED, LCD and vacuum fluorescent display decoder/drivers, including those with full alphanumeric capability.

General Information

| | Page | | |
|---|------|--|------|
| Explanation of Terms, Indices, and Special Subsections | A-2 | Discrete Cross Reference | A-13 |
| Alphanumeric Index | A-3 | Analog Switch Cross Reference | A-21 |
| Base Number Index | A-5 | Data Acquisition Cross Reference | A-23 |
| Functional Index | A-7 | Watch & Clock Cross Reference | A-24 |
| Obsolete Products List | A-9 | Linear Cross Reference | A-25 |
| IC Alternate Source Index | A-10 | | |

EXPLANATION OF TERMS, INDICES AND SPECIAL SUBSECTIONS

A

PRODUCTION DATA SHEET

This is a full, final data sheet, and describes a mature product in full production. Although Intersil reserves the right to make changes in specifications contained in these data sheets at any time without notice, such changes are not common and are usually minor, generally relating to yield and processing improvements. These data sheets are not marked; others are marked preliminary.

PRELIMINARY DATA SHEET

A preliminary data sheet is issued in advance of the availability of production samples and generally indicates that at the time of printing, the device had not been fully characterized. In the case of a second-source part, the specifications are already determined, and a "preliminary" designation indicates the anticipated availability of the device.

ALPHANUMERIC INDEX

This part number index is arranged first by alpha sequence, (ie: ADCxxxx, DGxxx, Gxxx, ICLxxx, ICMxxxx, etc.) then by numeric sequence (ie: LM100, LM101A, LM102, LM105, etc.) and ignoring package/temperature/pin number suffixes. The basic numbering sequence, is sorted by reading the part number characters from left to right. Reading the left character first (which is usually an alpha character), then the next character to the right and so forth.

BASE NUMBER INDEX

If only the basic part number is known, use the Base Number Index as a locator aid. The Base Number Index is organized in numeric sequence (with alpha prefixes appearing in bold type and numeric characters set in medium type). Devices are arranged in this index according to the numeric value of the first digit on the left, then the value of the second digit, then the third, and so on. For example, device number ICM7218 precedes ICL741, no package/temperature/pin number suffixes are included, but these may be obtained from the specific product data sheet.

FUNCTION INDEX

This is an index of Intersil device types categorized by product grouping and function. The first major subsection, DISCRETES, is further subdivided into categories for JFETs and Special Function devices.

All remaining major subsections (ANALOG SWITCHES/MULTIPLEXERS, DATA ACQUISITION, LINEAR, TIMERS/COUNTERS, TIMEKEEPING/DTMF, MEMORIES and MICROPROCESSORS/PERIPHERALS)

are organized alphabetically by function. The Functional Index appears in its entirety in section A, and an appropriate subindex appears at the beginning of each major product section.

CROSS-REFERENCE GUIDES

Two cross-reference guides are provided: one for Discrete Devices and one for Integrated Circuits.

The Discrete Cross-Reference Guide indicates whether Intersil can provide the industry-standard type, or an Intersil preferred part instead.

The IC Alternate Source Cross-Reference Guide lists competitive manufacturer device types for which Intersil makes pin-for-pin replacements. In the left-hand column, the competitive device part number is organized alphabetically by manufacturer. The Intersil pin-for-pin replacement appears in the right hand column.

SELECTOR GUIDES

Selector guide tables appear at the front of each major product category subsection and provides a quick reference of key parameters for devices contained in that section.

DEVICE FUNCTION/PACKAGE CODES

Package dimensions and diagrams explaining device prefix and suffix codes appear in Appendix B.

DIE SELECTION CRITERIA

Many of Intersil's semiconductor products are available in die form. This subsection of Appendix B contains general information on criteria for transistor and integrated circuit die selection, including physical parameters, packaging for shipment, assembly, testing and purchase options.

HIGH-RELIABILITY PROCESSING

This subsection of Appendix B defines Intersil's commitment to 100 percent compliance with MIL-STD-883, MIL-STD-750, MIL-M-38510 and MIL-S-19500 specifications. It also outlines Intersil's programs for quality conformance, quality testing and limited use qualification and includes a glossary of military/aerospace Hi-Rel terms.

Intersil reserves the right to make changes in circuitry or specifications contained herein at any time without notice.

Intersil assumes no responsibility for the use of any circuits described herein and makes no representations that they are free patent infringement.

LIFE SUPPORT POLICY. INTERSIL'S PRODUCTS ARE NOT AUTHORIZED, NOR WARRANTED FOR USE AS CRITICAL COMPONENTS IN LIFE SUPPORT DEVICES AND/OR SYSTEMS WITHOUT THE EXPRESS WRITTEN APPROVAL OF INTERSIL, INC.

For the purposes of this policy, critical components in life support systems and/or devices are defined as:

1. A critical component is any component of a life support device or system whose failure to perform can be reasonably expected to cause the failure of the life support device or system, or to affect its safety or effectiveness.
2. Life support devices or systems are devices or systems which, (a) are intended for surgical implant into the body, or (b) support or sustain life, and whose failure to perform, when properly used in accordance with instructions for use provided in the labeling, can be reasonably expected to result in a significant injury to the user.

Intersil cannot assume responsibility for use of any circuitry described other than circuitry entirely embodied in an Intersil product. No circuit patent licenses are implied. Intersil reserves the right to change the circuitry and specifications without notice at any time.

ALPHANUMERIC INDEX



| TYPE # | PAGE | TYPE # | PAGE | TYPE # | PAGE | TYPE # | PAGE |
|--------|------|---------|------|---------|-------|-----------|-------|
| 2N2607 | 1-9 | 2N5115 | 1-37 | 3N173 | 1-60 | ICH8500 | 5-208 |
| 2N2608 | 1-9 | 2N5116 | 1-37 | 3N188 | 1-61 | ICH8510 | 5-214 |
| 2N2609 | 1-9 | 2N5117 | 1-39 | 3N189 | 1-61 | ICH8515 | 5-222 |
| 2N3684 | 1-10 | 2N5118 | 1-39 | 3N190 | 1-61 | ICH8520 | 5-214 |
| 2N3685 | 1-10 | 2N5119 | 1-39 | 3N191 | 1-61 | ICH8530 | 5-214 |
| 2N3686 | 1-10 | 2N5196 | 1-40 | μA723 | ** | ICL101ALN | 5-46 |
| 2N3687 | 1-10 | 2N5197 | 1-40 | μA733 | ** | ICL108ALN | 5-46 |
| 2N3810 | 1-11 | 2N5198 | 1-40 | μA740 | ** | ICL301ALN | 5-46 |
| 2N3811 | 1-11 | 2N5199 | 1-40 | μA741 | ** | ICL308LN | 5-46 |
| 2N3821 | 1-13 | 2N5397 | 1-41 | μA748 | ** | ICL7104 | 4-166 |
| 2N3822 | 1-13 | 2N5398 | 1-41 | μA777 | 5-49 | ICL7106 | 4-20 |
| 2N3823 | 1-14 | 2N5432 | 1-42 | AD503 | ** | ICL7107 | 4-20 |
| 2N3824 | 1-15 | 2N5433 | 1-42 | AD590 | 5-28 | ICL7109 | 4-30 |
| 2N3921 | 1-16 | 2N5434 | 1-42 | AD741K | ** | ICL7115 | 4-46 |
| 2N3922 | 1-16 | 2N5452 | 1-43 | AD7520 | 4-138 | ICL7116 | 4-59 |
| 2N3954 | 1-17 | 2N5453 | 1-43 | AD7521 | 4-138 | ICL7117 | 4-59 |
| 2N3955 | 1-17 | 2N5454 | 1-43 | AD7523 | 4-144 | ICL7126 | 4-67 |
| 2N3956 | 1-17 | 2N5457 | 1-44 | AD7530 | 4-138 | ICL7129 | 4-75 |
| 2N3957 | 1-17 | 2N5458A | 1-44 | AD7531 | 4-138 | ICL7134 | 4-86 |
| 2N3958 | 1-17 | 2N5459 | 1-44 | AD7533 | 4-148 | ICL7135 | 4-98 |
| 2N3970 | 1-18 | 2N5460 | 1-45 | AD7541 | 4-152 | ICL7136 | 4-108 |
| 2N3971 | 1-18 | 2N5461 | 1-45 | ADC0801 | 4-4 | ICL7137 | 4-116 |
| 2N3972 | 1-18 | 2N5462 | 1-45 | ADC0802 | 4-4 | ICL7145 | 4-124 |
| 2N3993 | 1-19 | 2N5463 | 1-45 | ADC0803 | 4-4 | ICL7146 | 4-132 |
| 2N3994 | 1-19 | 2N5464 | 1-45 | ADC0804 | 4-4 | ICL741HS | 5-44 |
| 2N4044 | 1-20 | 2N5465 | 1-45 | D123 | 3-9 | ICL741LN | 5-46 |
| 2N4045 | 1-20 | 2N5484 | 1-46 | D125 | 3-9 | ICL7605 | 5-63 |
| 2N4091 | 1-22 | 2N5485 | 1-46 | D129 | 3-13 | ICL7606 | 5-63 |
| 2N4092 | 1-22 | 2N5486 | 1-46 | DG118 | 3-6 | ICL7611 | 5-73 |
| 2N4093 | 1-22 | 2N5515 | 1-47 | DG123 | 3-6 | ICL7612 | 5-73 |
| 2N4100 | 1-23 | 2N5516 | 1-47 | DG125 | 3-6 | ICL7613 | 5-73 |
| 2N4117 | 1-25 | 2N5517 | 1-47 | DG139 | 3-15 | ICL7614 | 5-73 |
| 2N4118 | 1-25 | 2N5518 | 1-47 | DG142 | 3-15 | ICL7615 | 5-73 |
| 2N4119 | 1-25 | 2N5519 | 1-47 | DG143 | 3-15 | ICL7621 | 5-73 |
| 2N4220 | 1-26 | 2N5520 | 1-47 | DG144 | 3-15 | ICL7622 | 5-73 |
| 2N4221 | 1-26 | 2N5521 | 1-47 | DG145 | 3-15 | ICL7631 | 5-73 |
| 2N4222 | 1-26 | 2N5522 | 1-47 | DG146 | 3-15 | ICL7632 | 5-73 |
| 2N4223 | 1-27 | 2N5523 | 1-47 | DG161 | 3-15 | ICL7641 | 5-73 |
| 2N4224 | 1-27 | 2N5524 | 1-47 | DG162 | 3-15 | ICL7642 | 5-73 |
| 2N4338 | 1-28 | 2N5638 | 1-49 | DG163 | 3-15 | ICL7650 | 5-88 |
| 2N4339 | 1-28 | 2N5639 | 1-49 | DG164 | 3-15 | ICL7652 | 5-96 |
| 2N4340 | 1-28 | 2N5640 | 1-49 | DG180 | 3-19 | ICL7660 | 5-104 |
| 2N4341 | 1-28 | 2N5902 | 1-50 | DG181 | 3-19 | ICL7663 | 5-111 |
| 2N4351 | 1-29 | 2N5903 | 1-50 | DG182 | 3-19 | ICL7664 | 5-111 |
| 2N4391 | 1-30 | 2N5904 | 1-50 | DG183 | 3-19 | ICL7665 | 5-121 |
| 2N4392 | 1-30 | 2N5905 | 1-50 | DG184 | 3-19 | ICL7667 | 5-128 |
| 2N4393 | 1-30 | 2N5906 | 1-50 | DG185 | 3-19 | ICL8001 | 5-135 |
| 2N4416 | 1-31 | 2N5907 | 1-50 | DG186 | 3-19 | ICL8007 | 5-139 |
| 2N4856 | 1-32 | 2N5908 | 1-50 | DG187 | 3-19 | ICL8008 | 5-142 |
| 2N4857 | 1-32 | 2N5909 | 1-50 | DG188 | 3-19 | ICL8013 | 5-144 |
| 2N4858 | 1-32 | 2N5911 | 1-51 | DG189 | 3-19 | ICL8017 | 5-151 |
| 2N4859 | 1-32 | 2N5912 | 1-51 | DG190 | 3-19 | ICL8018A | 4-158 |
| 2N4860 | 1-32 | 2N6483 | 1-52 | DG191 | 3-19 | ICL8019A | 4-158 |
| 2N4861 | 1-32 | 2N6484 | 1-52 | DG200 | 3-28 | ICL8020A | 4-158 |
| 2N4867 | 1-33 | 2N6485 | 1-52 | DG201 | 3-32 | ICL8021 | 4-155 |
| 2N4868 | 1-33 | 3N161 | 1-56 | DGM181 | 3-23 | ICL8022 | 5-155 |
| 2N4869 | 1-33 | 3N163 | 1-57 | DGM182 | 3-23 | ICL8023 | 5-155 |
| 2N4878 | 1-34 | 3N164 | 1-57 | DGM184 | 3-23 | ICL8038 | 5-158 |
| 2N4879 | 1-34 | 3N165 | 1-58 | DGM185 | 3-23 | ICL8043 | 5-167 |
| 2N4880 | 1-34 | 3N166 | 1-58 | DGM187 | 3-23 | ICL8048 | 5-174 |
| 2N5018 | 1-36 | 3N170 | 1-59 | DGM188 | 3-23 | ICL8049 | 5-174 |
| 2N5019 | 1-36 | 3N171 | 1-59 | DGM190 | 3-23 | ICL8052A | 4-166 |
| 2N5114 | 1-37 | 3N172 | 1-60 | DGM191 | 3-23 | ICL8063 | 5-182 |

** Obsolete product, refer to page A-9.

A

ALPHANUMERIC INDEX

| TYPE # | PAGE | TYPE # | PAGE | TYPE # | PAGE | TYPE # | PAGE |
|-----------|-------|--------|-------|---------|------|----------|------|
| ICL8068 | 4-166 | IH5017 | 3-36 | IM6654 | 2-11 | LH2308 | 5-55 |
| ICL8069 | 5-190 | IH5018 | 3-36 | IM7332 | 2-18 | LH2310 | ** |
| ICL8075 | 5-192 | IH5019 | 3-36 | IM7364 | 2-21 | LH2311 | ** |
| ICL8076 | 5-192 | IH5020 | 3-36 | IM82C43 | 2-24 | LM100 | ** |
| ICL8077 | 5-192 | IH5021 | 3-36 | IMF6485 | 1-54 | LM101A | ** |
| ICL8078 | 5-192 | IH5022 | 3-36 | IT100 | 1-64 | LM102 | ** |
| ICL8079 | 5-192 | IH5023 | 3-36 | IT101 | 1-64 | LM105 | ** |
| ICL8211 | 5-198 | IH5024 | 3-36 | IT120 | 1-65 | LM107 | ** |
| ICL8212 | 5-198 | IH5025 | 3-41 | IT121 | 1-65 | LM108 | 5-24 |
| ICM1115 | 7-19 | IH5026 | 3-41 | IT122 | 1-65 | LM110 | ** |
| ICM7038 | 7-5 | IH5027 | 3-41 | IT124 | 1-66 | LM111 | ** |
| ICM7045 | 7-10 | IH5028 | 3-41 | IT126 | 1-67 | LM114 | 1-83 |
| ICM7050 | 7-19 | IH5029 | 3-41 | IT127 | 1-67 | LM300 | ** |
| ICM7051 | 7-23 | IH5030 | 3-41 | IT128 | 1-67 | LM301A | ** |
| ICM7070 | 7-27 | IH5031 | 3-41 | IT129 | 1-67 | LM302 | ** |
| ICM7201 | ** | IH5032 | 3-41 | IT130 | 1-68 | LM305 | ** |
| ICM7206 | 7-31 | IH5034 | 3-41 | IT131 | 1-68 | LM307 | ** |
| ICM7207 | 6-3 | IH5035 | 3-41 | IT132 | 1-68 | LM308 | 5-24 |
| ICM7207A | 6-3 | IH5036 | 3-41 | IT136 | 1-69 | LM310 | ** |
| ICM7208 | 6-7 | IH5037 | 3-41 | IT137 | 1-69 | LM311 | ** |
| ICM7209 | 7-39 | IH5038 | 3-41 | IT138 | 1-69 | LM4250 | ** |
| ICM7211 | 6-14 | IH5040 | 3-48 | IT139 | 1-69 | M116 | 1-84 |
| ICM7212 | 6-14 | IH5041 | 3-48 | IT1700 | 1-75 | NE536 | ** |
| ICM7213 | 7-42 | IH5042 | 3-48 | IT1750 | 1-76 | NE/SE592 | 5-38 |
| ICM7215 | 7-47 | IH5043 | 3-48 | IT500 | 1-71 | NE592-8 | 5-41 |
| ICM7216 | 6-24 | IH5044 | 3-48 | IT501 | 1-71 | OP05 | 5-8 |
| ICM7217 | 6-39 | IH5045 | 3-48 | IT502 | 1-71 | OP07 | 5-16 |
| ICM7218 | 6-55 | IH5046 | 3-48 | IT503 | 1-71 | SU536 | ** |
| ICM7223 | 7-53 | IH5047 | 3-48 | IT504 | 1-71 | U1897 | 1-92 |
| ICM7223A | 7-59 | IH5048 | 3-48 | IT505 | 1-71 | U1898 | 1-92 |
| ICM7223VF | 7-67 | IH5049 | 3-48 | IT550 | 1-74 | U1899 | 1-92 |
| ICM7224 | 6-64 | IH5050 | 3-48 | IT5911 | 1-51 | U200 | 1-85 |
| ICM7225 | 6-64 | IH5051 | 3-48 | IT5912 | 1-51 | U201 | 1-85 |
| ICM7226 | 6-72 | IH5052 | 3-56 | ITE4091 | 1-22 | U202 | 1-85 |
| ICM7227 | 6-39 | IH5053 | 3-56 | ITE4092 | 1-22 | U231 | 1-86 |
| ICM7231 | 6-84 | IH5101 | ** | ITE4093 | 1-22 | U232 | 1-86 |
| ICM7232 | 6-84 | IH5108 | 3-63 | ITE4391 | 1-30 | U233 | 1-86 |
| ICM7233 | 6-84 | IH5110 | 5-57 | ITE4392 | 1-30 | U234 | 1-86 |
| ICM7234 | 6-84 | IH5111 | 5-57 | ITE4393 | 1-30 | U235 | 1-86 |
| ICM7235 | 6-104 | IH5112 | 5-57 | ITE4416 | 1-31 | U257 | 1-87 |
| ICM7236 | 6-110 | IH5113 | 5-57 | J105 | 1-77 | U304 | 1-88 |
| ICM7240 | 6-116 | IH5114 | 5-57 | J106 | 1-77 | U305 | 1-88 |
| ICM7241 | 7-75 | IH5115 | 5-57 | J107 | 1-77 | U306 | 1-88 |
| ICM7242 | 6-127 | IH5140 | 3-71 | J111 | 1-78 | U308 | 1-89 |
| ICM7243 | 6-133 | IH5141 | 3-71 | J112 | 1-78 | U309 | 1-89 |
| ICM7245 | 7-77 | IH5142 | 3-71 | J113 | 1-78 | U310 | 1-89 |
| ICM7250 | 6-116 | IH5143 | 3-71 | J174 | 1-79 | U401 | 1-90 |
| ICM7260 | 6-116 | IH5144 | 3-71 | J175 | 1-79 | U402 | 1-90 |
| ICM7281 | 6-143 | IH5145 | 3-71 | J176 | 1-79 | U403 | 1-90 |
| ICM7555 | 6-155 | IH5200 | 3-28 | J177 | 1-79 | U404 | 1-90 |
| ICM7556 | 6-155 | IH5201 | 3-32 | J201 | 1-80 | U405 | 1-90 |
| ID100 | 1-62 | IH5208 | 3-79 | J202 | 1-80 | U406 | 1-90 |
| ID101 | 1-62 | IH5341 | 3-87 | J203 | 1-80 | VCR2N | 1-92 |
| IGC10000 | 2-34 | IH6108 | 3-93 | J204 | 1-80 | VCR3P | 1-92 |
| IH5009 | 3-36 | IH6116 | 3-99 | J308 | 1-82 | VCR4N | 1-92 |
| IH5010 | 3-36 | IH6201 | 3-105 | J309 | 1-82 | VCR7N | 1-92 |
| IH5011 | 3-36 | IH6208 | 3-109 | J310 | 1-82 | | |
| IH5012 | 3-36 | IH6216 | 3-115 | LH0042 | ** | | |
| IH5013 | 3-36 | IM6402 | 2-3 | LH2101A | ** | | |
| IH5014 | 3-36 | IM6403 | 2-3 | LH2108 | 5-55 | | |
| IH5015 | 3-36 | IM6653 | 2-11 | LH2110 | ** | | |
| IH5016 | 3-36 | | | LH2111 | ** | | |
| | | | | LH2301A | ** | | |

**Obsolete product, refer to page A-9.

BASE NUMBER INDEX



| TYPE # | PAGE | TYPE # | PAGE | TYPE # | PAGE | TYPE # | PAGE |
|------------|------|----------|------|------------|------|----------|------|
| LH 0042 | ** | DG 164 | 3-15 | U 257 | 1-87 | 2N 4118 | 1-25 |
| OP 05 | 5-8 | 3N 165 | 1-58 | 2N 2607 | 1-9 | 2N 4119 | 1-25 |
| OP 07 | 5-16 | 3N 166 | 1-58 | 2N 2608 | 1-9 | 2N 4220 | 1-26 |
| ADC 0801 | 4-4 | 3N 170 | 1-59 | 2N 2609 | 1-9 | 2N 4221 | 1-26 |
| ADC 0802 | 4-4 | IT 1700 | 1-75 | VCR 3P | 1-92 | 2N 4222 | 1-26 |
| ADC 0803 | 4-4 | 3N 171 | 1-59 | LM 300 | ** | 2N 4223 | 1-27 |
| ADC 0804 | 4-4 | 3N 172 | 1-60 | LM 301A | ** | 2N 4224 | 1-27 |
| ID 100 | 1-62 | 3N 173 | 1-60 | ICL 301ALN | 5-46 | LM 4250 | ** |
| IT 100 | 1-64 | J 174 | 1-79 | LM 302 | ** | 2N 4338 | 1-28 |
| LM 100 | ** | J 175 | 1-79 | U 304 | 1-88 | 2N 4339 | 1-28 |
| ICL 101ALN | 5-46 | IT 1750 | 1-76 | LM 305 | ** | 2N 4340 | 1-28 |
| ID 101 | 1-62 | J 176 | 1-79 | U 305 | 1-88 | 2N 4341 | 1-28 |
| IT 101 | 1-64 | J 177 | 1-79 | U 306 | 1-88 | 2N 4351 | 1-29 |
| LM 101A | ** | DG 180 | 3-19 | LM 307 | ** | 2N 4391 | 1-30 |
| LM 102 | ** | DG 181 | 3-19 | ICL 308LN | 5-46 | ITE 4391 | 1-30 |
| J 105 | 1-77 | DGM 181 | 3-23 | J 308 | 1-82 | 2N 4392 | 1-30 |
| LM 105 | ** | DG 182 | 3-19 | LM 308 | 5-24 | ITE 4392 | 1-30 |
| J 106 | 1-77 | DGM 182 | 3-23 | U 308 | 1-89 | 2N 4393 | 1-30 |
| J 107 | 1-77 | DG 183 | 3-19 | J 309 | 1-82 | ITE 4393 | 1-30 |
| LM 107 | ** | DG 184 | 3-19 | U 309 | 1-89 | 2N 4416 | 1-31 |
| ICL 108ALN | 5-46 | DGM 184 | 3-23 | J 310 | 1-82 | ITE 4416 | 1-31 |
| LM 108 | 5-24 | DG 185 | 3-19 | LM 310 | ** | 2N 4856 | 1-32 |
| LM 110 | ** | DGM 185 | 3-23 | U 310 | 1-89 | 2N 4857 | 1-32 |
| J 111 | 1-78 | DG 186 | 3-19 | LM 311 | ** | 2N 4858 | 1-32 |
| LM 111 | ** | DG 187 | 3-19 | 2N 3684 | 1-10 | 2N 4859 | 1-32 |
| ICM 1115 | 7-19 | DGM 187 | 3-23 | 2N 3685 | 1-10 | 2N 4860 | 1-32 |
| J 112 | 1-78 | 3N 188 | 1-61 | 2N 3686 | 1-10 | 2N 4861 | 1-32 |
| J 113 | 1-78 | DG 188 | 3-19 | 2N 3687 | 1-10 | 2N 4867 | 1-33 |
| LM 114 | 1-83 | DGM 188 | 3-23 | 2N 3810 | 1-11 | 2N 4868 | 1-33 |
| M 116 | 1-84 | 3N 189 | 1-61 | 2N 3811 | 1-11 | 2N 4869 | 1-33 |
| DG 118 | 3-6 | DG 189 | 3-19 | 2N 3821 | 1-13 | 2N 4878 | 1-34 |
| IT 120 | 1-65 | U 1897 | 1-92 | 2N 3822 | 1-13 | 2N 4879 | 1-34 |
| IT 121 | 1-65 | U 1898 | 1-92 | 2N 3823 | 1-14 | 2N 4880 | 1-34 |
| IT 122 | 1-65 | U 1899 | 1-92 | 2N 3824 | 1-15 | IT 500 | 1-71 |
| D 123 | 3-9 | 3N 190 | 1-61 | 2N 3921 | 1-16 | IH 5009 | 3-36 |
| DG 123 | 3-6 | DG 190 | 3-19 | 2N 3922 | 1-16 | IT 501 | 1-71 |
| IT 124 | 1-66 | DGM 190 | 3-23 | 2N 3954 | 1-17 | IH 5010 | 3-36 |
| D 125 | 3-9 | 3N 191 | 1-61 | 2N 3955 | 1-17 | IH 5011 | 3-36 |
| DG 125 | 3-6 | DG 191 | 3-19 | 2N 3956 | 1-17 | IH 5012 | 3-36 |
| IT 126 | 1-67 | DGM 191 | 3-23 | 2N 3957 | 1-17 | IH 5013 | 3-36 |
| IT 127 | 1-67 | VCR 2N | 1-92 | 2N 3958 | 1-17 | IH 5014 | 3-36 |
| IT 128 | 1-67 | DG 200 | 3-28 | 2N 3970 | 1-18 | IH 5015 | 3-36 |
| D 129 | 3-13 | U 200 | 1-85 | 2N 3971 | 1-18 | IH 5016 | 3-36 |
| IT 129 | 1-67 | DG 201 | 3-32 | 2N 3972 | 1-18 | IH 5017 | 3-36 |
| IT 130 | 1-68 | J 201 | 1-80 | 2N 3993 | 1-19 | 2N 5018 | 1-36 |
| IT 131 | 1-68 | U 201 | 1-85 | 2N 3994 | 1-19 | IH 5018 | 3-36 |
| IT 132 | 1-68 | J 202 | 1-80 | VCR 4N | 1-92 | 2N 5019 | 1-36 |
| IT 136 | 1-69 | U 202 | 1-85 | U 401 | 1-90 | IH 5019 | 3-36 |
| IT 137 | 1-69 | J 203 | 1-80 | U 402 | 1-90 | IT 502 | 1-71 |
| IT 138 | 1-69 | J 204 | 1-80 | U 403 | 1-90 | IH 5020 | 3-36 |
| IT 139 | 1-69 | LH 2101A | ** | U 404 | 1-90 | IH 5021 | 3-36 |
| DG 139 | 3-15 | LH 2108 | 5-55 | 2N 4044 | 1-20 | IH 5022 | 3-36 |
| DG 142 | 3-15 | LH 2110 | ** | 2N 4045 | 1-20 | IH 5023 | 3-36 |
| DG 143 | 3-15 | LH 2111 | ** | U 405 | 1-90 | IH 5024 | 3-36 |
| DG 144 | 3-15 | LH 2301A | ** | U 406 | 1-90 | IH 5025 | 3-41 |
| DG 145 | 3-15 | LH 2308 | 5-55 | 2N 4091 | 1-22 | IH 5026 | 3-41 |
| DG 146 | 3-15 | U 231 | 1-86 | ITE 4091 | 1-22 | IH 5027 | 3-41 |
| 3N 161 | 1-56 | LH 2310 | ** | 2N 4092 | 1-22 | IH 5028 | 3-41 |
| DG 161 | 3-15 | LH 2311 | ** | ITE 4092 | 1-22 | IH 5029 | 3-41 |
| DG 162 | 3-15 | U 232 | 1-86 | 2N 4093 | 1-22 | AD 503 | ** |
| 3N 163 | 1-57 | U 233 | 1-86 | ITE 4093 | 1-22 | IT 503 | 1-71 |
| DG 163 | 3-15 | U 234 | 1-86 | 2N 4100 | 1-23 | | |
| 3N 164 | 1-57 | U 235 | 1-86 | 2N 4117 | 1-25 | | |

**Obsolete product, refer to page A-9.



BASE NUMBER INDEX

| TYPE # | PAGE | TYPE # | PAGE | TYPE # | PAGE | TYPE # | PAGE |
|---------|------|-----------|-------|------------|-------|-----------|-------|
| IH 5030 | 3-41 | 2N 5458 | 1-44 | ICL 7109 | 4-30 | ICM 7555 | 6-143 |
| IH 5031 | 3-41 | 2N 5459 | 1-44 | ICL 7115 | 4-46 | ICM 7556 | 6-143 |
| IH 5032 | 3-41 | 2N 5460 | 1-45 | ICL 7116 | 4-59 | ICL 7605 | 5-63 |
| IH 5034 | 3-41 | 2N 5461 | 1-45 | ICL 7117 | 4-59 | ICL 7606 | 5-63 |
| IH 5035 | 3-41 | 2N 5462 | 1-45 | ICL 7126 | 4-67 | ICL 7611 | 5-73 |
| IH 5036 | 3-41 | 2N 5463 | 1-45 | ICL 7129 | 4-75 | ICL 7612 | 5-73 |
| IH 5037 | 3-41 | 2N 5464 | 1-45 | ICL 7134 | 4-86 | ICL 7613 | 5-73 |
| IH 5038 | 3-41 | 2N 5465 | 1-45 | ICL 7135 | 4-98 | ICL 7614 | 5-73 |
| IT 504 | 1-71 | 2N 5484 | 1-46 | ICL 7136 | 4-108 | ICL 7615 | 5-73 |
| IH 5040 | 3-48 | 2N 5485 | 1-46 | ICL 7137 | 4-116 | ICL 7621 | 5-73 |
| IH 5041 | 3-48 | 2N 5486 | 1-46 | ICL 7145 | 4-124 | ICL 7622 | 5-73 |
| IH 5042 | 3-48 | IT 550 | 1-74 | ICL 7146 | 4-132 | ICL 7631 | 5-73 |
| IH 5043 | 3-48 | 2N 5515 | 1-47 | ICM 7201 | ** | ICL 7632 | 5-73 |
| IH 5044 | 3-48 | 2N 5516 | 1-47 | ICM 7206 | 7-31 | ICL 7641 | 5-73 |
| IH 5045 | 3-48 | 2N 5517 | 1-47 | ICM 7207 | 6-3 | ICL 7642 | 5-73 |
| IH 5046 | 3-48 | 2N 5518 | 1-47 | ICM 7207A | 6-3 | ICL 7650 | 5-88 |
| IH 5047 | 3-48 | 2N 5519 | 1-47 | ICM 7208 | 6-7 | ICL 7652 | 5-96 |
| IH 5048 | 3-48 | 2N 5520 | 1-47 | ICM 7209 | 7-39 | ICL 7660 | 5-104 |
| IH 5049 | 3-48 | 2N 5521 | 1-47 | ICM 7211 | 6-14 | ICL 7663 | 5-111 |
| IT 505 | 1-71 | 2N 5522 | 1-47 | ICM 7212 | 6-14 | ICL 7664 | 5-111 |
| IH 5050 | 3-48 | 2N 5523 | 1-47 | ICM 7213 | 7-42 | ICL 7665 | 5-121 |
| IH 5051 | 3-48 | 2N 5524 | 1-47 | ICM 7215 | 7-47 | ICL 7667 | 5-128 |
| IH 5052 | 3-56 | 2N 5638 | 1-49 | ICM 7216 | 6-24 | μA 777 | 5-49 |
| IH 5053 | 3-56 | 2N 5639 | 1-49 | ICM 7217 | 6-39 | ICL 8001 | 5-135 |
| IH 5101 | ** | 2N 5640 | 1-49 | ICM 7218 | 6-55 | ICL 8007 | 5-139 |
| IH 5108 | 3-63 | AD 590 | 5-28 | ICM 7223 | 7-53 | ICL 8008 | 5-142 |
| IH 5110 | 5-57 | 2N 5902 | 1-50 | ICM 7223A | 7-59 | ICL 8013 | 5-144 |
| IH 5111 | 5-57 | 2N 5903 | 1-50 | ICM 7223VF | 7-67 | ICL 8017 | 5-151 |
| IH 5112 | 5-57 | 2N 5904 | 1-50 | ICM 7224 | 6-64 | ICL 8018A | 5-158 |
| IH 5113 | 5-57 | 2N 5905 | 1-50 | ICM 7225 | 6-64 | ICL 8019A | 5-158 |
| 2N 5114 | 1-37 | 2N 5906 | 1-50 | ICM 7226 | 6-72 | ICL 8020A | 5-158 |
| IH 5114 | 5-57 | 2N 5907 | 1-50 | ICM 7227 | 6-39 | ICL 8021 | 5-155 |
| 2N 5115 | 1-37 | 2N 5908 | 1-50 | μA 723 | ** | ICL 8022 | 5-155 |
| IH 5115 | 5-57 | 2N 5909 | 1-50 | ICM 7231 | 6-84 | ICL 8023 | 5-155 |
| 2N 5116 | 1-37 | 2N 5911 | 1-51 | ICM 7232 | 6-84 | ICL 8038 | 5-158 |
| 2N 5117 | 1-39 | IT 5911 | 1-51 | ICM 7233 | 6-84 | ICL 8043 | 5-167 |
| 2N 5118 | 1-39 | 2N 5912 | 1-51 | ICM 7234 | 6-84 | ICL 8048 | 5-174 |
| 2N 5119 | 1-39 | IT 5912 | 1-51 | ICM 7235 | 6-104 | ICL 8049 | 5-174 |
| IH 5140 | 3-71 | NE/SE 592 | 5-38 | ICM 7236 | 6-110 | ICL 8052A | 4-166 |
| IH 5141 | 3-71 | NE 592-8 | 5-41 | ICM 7240 | 6-116 | ICL 8063 | 5-182 |
| IH 5142 | 3-71 | IH 6108 | 3-93 | ICM 7241 | 7-75 | ICL 8068 | 4-166 |
| IH 5143 | 3-71 | IH 6116 | 3-99 | ICM 7242 | 6-127 | ICL 8069 | 5-190 |
| IH 5144 | 3-71 | IH 6201 | 3-105 | ICM 7243 | 6-133 | ICL 8075 | 5-192 |
| IH 5145 | 3-71 | IH 6208 | 3-109 | ICM 7245 | 7-77 | ICL 8076 | 5-192 |
| 2N 5196 | 1-40 | IH 6216 | 3-115 | ICM 7250 | 6-116 | ICL 8077 | 5-192 |
| 2N 5197 | 1-40 | IM 6402 | 2-3 | ICM 7260 | 6-116 | ICL 8078 | 5-192 |
| 2N 5198 | 1-40 | IM 6403 | 2-3 | ICM 7281 | 6-143 | ICL 8079 | 5-192 |
| 2N 5199 | 1-40 | 2N 6483 | 1-52 | μA 733 | ** | IM 82C43 | 2-24 |
| IH 5200 | 3-28 | 2N 6484 | 1-52 | IM 7332 | 2-18 | ICL 8211 | 5-198 |
| IH 5201 | 3-32 | 2N 6485 | 1-52 | IM 7364 | 2-21 | ICL 8212 | 5-198 |
| IH 5208 | 3-79 | IMF 6485 | 1-54 | μA 740 | ** | ICH 8500 | 5-208 |
| IH 5341 | 3-87 | IM 6653 | 2-17 | μA 741 | ** | ICH 8510 | 5-214 |
| NE 536 | ** | IM 6654 | 2-17 | ICL 741HS | 5-44 | ICH 8515 | 5-222 |
| SU 536 | ** | VCR 7N | 1-92 | AD 741K | ** | ICH 8520 | 5-214 |
| 2N 5397 | 1-41 | ICM 7038 | 7-5 | ICL 741LN | 5-46 | ICH 8530 | 5-214 |
| 2N 5398 | 1-41 | ICM 7045 | 7-10 | μA 748 | ** | IGC 10000 | 2-28 |
| 2N 5432 | 1-42 | ICM 7050 | 7-19 | AD 7520 | 4-138 | | |
| 2N 5433 | 1-42 | ICM 7051 | 7-23 | AD 7521 | 4-138 | | |
| 2N 5434 | 1-42 | ICM 7070 | 7-27 | AD 7523 | 1-144 | | |
| 2N 5452 | 1-43 | ICL 7104 | 4-166 | AD 7530 | 4-138 | | |
| 2N 5453 | 1-43 | ICL 7106 | 4-20 | AD 7531 | 4-138 | | |
| 2N 5454 | 1-43 | ICL 7107 | 4-20 | AD 7533 | 4-148 | | |
| 2N 5457 | 1-44 | | | AD 7541 | 4-152 | | |

**Obsolete product, refer to page A-9.



DISCRETES

JFET Single Switches

| | |
|------------------|-------------|
| N-Channel | Page |
| 2N3970-72 | 1-18 |
| 2N4091-93 | 1-22 |
| 2N4391-93 | 1-30 |
| 2N4856-61 | 1-32 |
| 2N5432-34 | 1-42 |
| 2N5638-40 | 1-49 |
| ITE4091-3 | 1-22 |
| ITE4391-3 | 1-30 |
| J105-7 | 1-77 |
| J111-13 | 1-78 |
| U200-2 | 1-85 |
| U1897-99 | 1-92 |

P-Channel

| | |
|-----------|------|
| 2N3993/4 | 1-19 |
| 2N5018/19 | 1-36 |
| 2N5114-16 | 1-37 |
| IT100/1 | 1-64 |
| J174-77 | 1-79 |

JFET Single Amplifiers

| | |
|------------------|------|
| N-Channel | |
| 2N3684-87 | 1-10 |
| 2N3821/22 | 1-13 |
| 2N3823 | 1-14 |
| 2N3824 | 1-15 |
| 2N4117-19 | 1-25 |
| 2N4220-22 | 1-26 |
| 2N4223/24 | 1-27 |
| 2N4338-41 | 1-28 |
| 2N4416 | 1-31 |
| 2N4867-69 | 1-33 |
| 2N5397/98 | 1-41 |
| 2N5457-59 | 1-44 |
| 2N5484-86 | 1-46 |
| ITE4416 | 1-31 |
| J201-4 | 1-80 |
| J308-10 | 1-82 |
| U308-10 | 1-89 |

P-Channel

| | |
|-----------|------|
| 2N2607-9 | 1-9 |
| 2N5460-65 | 1-45 |
| U304-6 | 1-88 |

JFET Dual Amplifiers

| | |
|------------------|------|
| N-Channel | |
| 2N3921/22 | 1-16 |
| 2N3954-58 | 1-17 |
| 2N5196-99 | 1-40 |

| | |
|-----------|------|
| 2N5452-54 | 1-43 |
| 2N5515-24 | 1-47 |
| 2N5902-9 | 1-50 |
| 2N5911/12 | 1-51 |
| 2N6483-85 | 1-52 |
| IMF6485 | 1-54 |
| IT500-5 | 1-71 |
| IT550 | 1-74 |
| IT5911/12 | 1-51 |
| U231-35 | 1-86 |
| U257 | 1-87 |
| U401-6 | 1-90 |

MOSFET Switches/ Amplifiers

| | |
|------------------|------|
| N-Channel | |
| 2N4351 | 1-29 |
| 3N170/1 | 1-59 |
| IT1750 | 1-76 |
| M116 | 1-84 |

P-Channel

| | |
|----------|------|
| 3N161 | 1-56 |
| 3N163/64 | 1-57 |
| 3N172/73 | 1-60 |
| IT1700 | 1-75 |

Dual P-Channel

| | |
|----------|------|
| 3N165/66 | 1-58 |
| 3N188-91 | 1-61 |

Bipolar Dual Amplifiers

| | |
|--------------------|------|
| NPN Devices | |
| 2N4044/45 | 1-20 |
| 2N4100 | 1-23 |
| 2N4878-80 | 1-34 |
| IT120-22 | 1-65 |
| IT124 | 1-66 |
| IT126/29 | 1-67 |
| LM114 | 1-83 |
| PNP Devices | |
| 2N3810/11 | 1-11 |
| 2N5117-19 | 1-39 |
| IT130-32 | 1-68 |
| IT136-39 | 1-69 |

Special Function

| | |
|-------------------------------|------|
| High Speed Dual Diodes | |
| ID100/1 | 1-62 |

Voltage Controlled Resistors

| | |
|--------|------|
| VCR2-7 | 1-92 |
|--------|------|

DIGITAL

Memory

| | |
|--------------------|------|
| NMOS ROMs | |
| IM7332 | 2-18 |
| IM7364 | 2-21 |
| CMOS EPROMs | |
| IM6653/4 | 2-11 |
| Gate Arrays | |
| IGC10000 | 2-28 |

Peripherals

| | |
|----------|------|
| IM6402/3 | 2-3 |
| IM82C43 | 2-24 |

ANALOG SWITCHES AND MULTIPLEXERS

Multiplexers

| | |
|--------|-------|
| IH5108 | 3-63 |
| IH5208 | 3-79 |
| IH6108 | 3-93 |
| IH6116 | 3-99 |
| IH6208 | 3-109 |
| IH6216 | 3-115 |

Analog Switch Drivers/ Level Translators

| | |
|----------|-------|
| D123/125 | 3-9 |
| D129 | 3-13 |
| IH6201 | 3-105 |

Analog Switches with Drivers

| | |
|---------------|------|
| DG118/123/125 | 3-6 |
| DG139A Family | 3-15 |
| DG180 Family | 3-19 |
| DGM181 Family | 3-23 |
| DG200 | 3-28 |
| DG201 | 3-32 |
| IH5009-24 | 3-36 |
| IH5025-38 | 3-41 |
| IH5040-51 | 3-48 |
| IH5052/3 | 3-56 |
| IH5140-45 | 3-71 |
| IH5200 | 3-28 |
| IH5201 | 3-32 |

Video/RF Switch

| | |
|--------|------|
| IH5341 | 3-87 |
|--------|------|

DATA ACQUISITION

A/D Converters DVM Circuits

| | |
|---------------|-------|
| ADC0801-4 | 4-4 |
| ICL7106/7 | 4-20 |
| ICL7109 | 4-30 |
| ICL7115 | 4-46 |
| ICL7116/17 | 4-59 |
| ICL7126 | 4-67 |
| ICL7129 | 4-75 |
| ICL7135 | 4-98 |
| †ICL7136 | 4-108 |
| ICL7137 | 4-116 |
| ICL8052A/7104 | 4-166 |
| ICL8068/7104 | 4-166 |

†The ICL7136 is recommended for all applications which currently employ the ICL7126.

D/A Converters

| | |
|-----------------|-------|
| AD7520/21/30/31 | 4-138 |
| AD7523 | 4-144 |
| AD7533 | 4-148 |
| AD7541 | 4-152 |
| ICL7134 | 4-86 |
| ICL7145 | 4-124 |
| ICL7146 | 4-132 |

D/A Current Switches

| | |
|------------------|-------|
| ICL8018A/19A/20A | 4-158 |
|------------------|-------|

LINEAR Amplifiers

| | |
|---|-------|
| Driver Amplifier for Power Transistors | |
| ICL8063 | 5-182 |
| Driver Amplifier for Actuators, Motors | |
| ICH8510/20/30 | 5-214 |
| ICH8515 | 5-222 |

| | |
|--|------|
| Instrumentation Commutating Auto-Zero | |
| ICL7605/6 | 5-63 |

| | |
|--------------------|-------|
| Log-Antilog | |
| ICL8048/49 | 5-174 |

| | |
|--|------|
| Operational, Chopper Stabilized | |
| ICL7650 | 5-88 |
| ICL7652 | 5-96 |

A

FUNCTIONAL INDEX

| | |
|-------------------------------------|-------|
| Operational, FET Input | |
| LH0042 | ** |
| AD503 | ** |
| SU/NE536 | ** |
| μA740 | ** |
| ICL8007 | 5-139 |
| ICL8043 | 5-167 |
| ICH8500 | 5-208 |
| Operational, General Purpose | |
| OP-05 | 5-8 |
| OP-07 | 5-16 |
| LM101/301 | ** |
| LM107/307 | ** |
| LM108/308 | 5-24 |
| μA741 | ** |
| ICL741HS | 5-44 |
| AD741K | ** |
| ICL741LN | 5-46 |
| μA748 | ** |
| μA777 | 5-49 |
| LH2101/2301 | ** |
| LH2108/2308 | 5-55 |
| IH5101 | ** |
| ICL8008 | 5-142 |
| Operational, High Speed | |
| ICL8017 | 5-151 |
| Operational, Low Power | |
| LM4250 | ** |
| ICL76XX Series | 5-73 |
| ICL8021-23 | 5-155 |
| Video | |
| μA733 | ** |
| NE/SE592 | 5-38 |
| NE592-8 | 5-41 |
| Voltage Followers | |
| LM102/302 | ** |
| LM110/310 | ** |
| LH2110/2310 | ** |
| Comparators | |
| Dual | |
| LH2111/2311 | ** |
| Low Power | |
| ICL8001 | 5-135 |
| Precision | |
| LM111/311 | ** |
| Sample and Hold | |
| IH5110-15 | 5-57 |
| Temperature Sensor | |
| AD590 | 5-28 |

Voltage Reference

| | |
|------------|-------|
| ICL8069 | 5-190 |
| ICL8075-9 | 5-192 |
| ICL8211/12 | 5-198 |

Voltage Regulators

| | |
|------------|-------|
| LM100/300 | ** |
| LM105/305 | ** |
| μA723 | ** |
| ICL7663/64 | 5-111 |

Special Function

| | |
|------------------------------|-------|
| Multiplier | |
| ICL8013 | 5-144 |
| Voltage Converter | |
| ICL7660 | 5-104 |
| Waveform Generator | |
| ICL8038 | 5-158 |
| Low Battery Detectors | |
| ICM7201 | ** |
| ICL7665 | 5-121 |
| ICL8211/12 | 5-200 |
| Dual Power MOS Driver | |
| ICL7667 | 5-128 |

*Not recommended for new designs. Use ICL8211/12 or ICL7665.

TIMERS, COUNTERS, AND DISPLAY DRIVERS

Timers

| | |
|---------------|-------|
| ICM7240/50/60 | 6-116 |
| ICM7242 | 6-127 |
| ICM7555 | 6-155 |
| ICM7556 | 6-155 |

Counters

| | |
|------------|-------|
| ICM7208 | 6-7 |
| ICM7216 | 6-24 |
| ICM7217/27 | 6-39 |
| ICM7224/25 | 6-64 |
| ICM7226 | 6-72 |
| ICM7236 | 6-110 |

Counter Timebase

| | |
|-----------|-----|
| ICM7207/A | 6-3 |
|-----------|-----|

Display Drivers

| | |
|------------|-------|
| ICM7211/12 | 6-14 |
| ICM7218 | 6-55 |
| ICM7231-34 | 6-84 |
| ICM7235 | 6-104 |
| ICM7243 | 6-133 |
| ICM7281 | 6-143 |

TIMEKEEPING, DTMF CIRCUITS

Stopwatches

| | |
|---------|------|
| ICM7045 | 7-10 |
| ICM7215 | 7-47 |

Display Watches/Clocks

| | |
|-----------|------|
| ICM7223 | 7-53 |
| ICM7223A | 7-59 |
| ICM7223VF | 7-67 |

Analog Watches/Clocks

| | |
|---------|------|
| ICM1115 | 7-19 |
| ICM7038 | 7-5 |
| ICM7050 | 7-19 |
| ICM7051 | 7-23 |
| ICM7070 | 7-27 |
| ICM7245 | 7-77 |

Clock Generators

| | |
|---------|------|
| ICM7209 | 7-39 |
| ICM7213 | 7-42 |

Frequency Divider

| | |
|---------|------|
| ICM7241 | 7-75 |
|---------|------|

Touch Tone Encoder

| | |
|---------|------|
| ICM7206 | 7-31 |
|---------|------|

**Obsolete product, refer to page A-9.

OBSOLETE PRODUCTS

The products listed below have been designed into circuits in the past, but are no longer likely to be the most economic choice for new designs.

These products are still available for use in existing designs. Data sheets for these products are available upon request.

| | |
|---------------|-------------|
| AM2502/3/4 | AD503 |
| AM25L02/3/4 | SU/NE536 |
| DG126A Family | μ A740 |
| G115/123 | LM101/301 |
| G116-19 | LM107/307 |
| G125-32 | μ A741 |
| ICL7600/01 | AD741K |
| ICL8052/7101 | μ A748 |
| ICL8052/71C03 | LH2101/2301 |
| ICL8068/71C03 | IH5101 |
| ICL8052/53 | LM4250 |
| IH401 | μ A733 |
| IMF5911/12 | LM102/302 |
| LD110/111 | LM110/310 |
| LD114 | LH2110/2310 |
| MM450/550 | LH2111/2311 |
| MM451/551 | LM111/311 |
| MM452/552 | LM100/300 |
| MM455/555 | LM105/305 |
| VCR5P | μ A723 |
| LH0042 | ICM7201 |

IC ALTERNATIVE SOURCE INDEX



AMD

AM9232
AM9264
LH2101
LH2301
LH2311
LM101
LM102
LM105
LM107
LM108
LM110
LM111
LM301
LM302
LM305
LM307
LM308
LM310
LM311
723
733
741
748

AMI

S68332
S68364

Analog Devices

AD101
AD108
AD301
AD308
AD503
AD590
AD741
AD7506/COM/CHIPS
AD7506/MIL/CHIPS
AD7506JD
AD7506JD/883B
AD7506JN
AD7506KD
AD7506KD/883B
AD7506KN
AD7506SD
AD7506SD/883B
AD7506TD
AD7506TD/883B
AD7507/COM/CHIPS
AD7507/MIL/CHIPS
AD7507JD
AD7507JD/883B
AD7507JN
AD7507KD
AD7507KD/883B
AD7507KN
AD7507SD
AD7507SD/883B
AD7507TD
AD7507TD/883B
AD7520JD
AD7520JN
AD7520KD
AD7520LD
AD7520LN
AD7520SD
AD7520TD
AD7520UD
AD7521JD
AD7521JN
AD7521KD
AD7521KN
AD7521LD
AD7521LN
AD7521SD
AD7521TD
AD7521UD
AD7523AD
AD7523BD
AD7523CD
AD7523JN
AD7523KN
AD7523LN
AD7523SD
AD7523TD
AD7523UD
AD7530JD
AD7530JN
AD7530KD
AD7530KN
AD7530LD
AD7530LN
AD7531JD
AD7531JN

Intersil

IM7332
IM7364
LH2101
LH2301
LH2311
LM101
LM102
LM105
LM107
LM108
LM110
LM111
LM301
LM302
LM305
LM307
LM308
LM310
LM311
µA723
µA733
µA741
µA748

Intersil

IM7332
IM7364

Intersil

LM101
LM108
LM301
LM308
AD503
AD590
µA741
IH6116C/D
IH6116M/D
IH6116C/J
IH6116J/883B
IH6116C/P
IH6116C/J
IH6116C/J/883B
IH6116C/P
IH6116M/J/883B
IH6116M/J
IH6116M/J/883B
IH6216C/D
µA105
IH6216M/D
µA107
µA108
IH6216C/J/883B
IH6216C/P
IH6216C/J/883B
IH6216C/P
IH6216M/J/883B
IH6216M/J
IH6216M/J/883B
AD7520JD
AD7520JN
AD7520KD
AD7520LD
AD7520LN
AD7520SD
AD7520TD
AD7521JD
AD7521JN
AD7521KD
AD7521KN
AD7521LD
AD7521LN
AD7521SD
AD7521TD
AD7521UD
AD7523AD
AD7523BD
AD7523CD
AD7523JN
AD7523KN
AD7523LN
AD7523SD
AD7523TD
AD7523UD
AD7530JD
AD7530JN
AD7530KD
AD7530KN
AD7530LD
AD7530LN
AD7531JD
AD7531JN

AD7531KD
AD7531KN
AD7531LD
AD7531LN
AD7533AD
AD7533BD
AD7533CD
AD7533JN
AD7533KN
AD7533LN
AD7533SD
AD7533TD
AD7533UD
AD7541AD
AD7541BD
AD7541JN
AD7541KN
AD7541SD
AD7541TD

Commodore

2332
2364

Datel

AMC-8013
DAC7520
DAC7521
DAC7523
DAC7533
DAC7541
TT-590
WG-8038
VR-8069

Eurosil

E1115
E1151

Exar

XR2240
XR8038
XRL555
XRL556
XR2242

Fairchild

µA101
µA102
µA105
µA107
µA108
µA110
µA111
µA301
µA302
µA305
µA307
µA308
µA310
µA311
µA723
µA733
µA740
µA741
µA748
µA777

GI

9332
9364

GTE

2114
2332
2364

Harris

HA2720
HD6402
HI0-0200-6
HI1-0200-2
HI1-0200-4
HI1-0200-5
HI1-0200-8
HI2-0200-2
HI2-0200-4
HI2-0200-5
HI2-0200-8
HI3-0200-5
HI0-0201-6
HI1-0201-2
HI1-0201-4

AD7531KD
AD7531KN
AD7531LD
AD7531LN
AD7533AD
AD7533BD
AD7533CD
AD7533JN
AD7533KN
AD7533LN
AD7533SD
AD7533TD
AD7533UD
AD7541AD
AD7541BD
AD7541JN
AD7541KN
AD7541SD
AD7541TD

Intersil

IM7332
IM7364

Intersil

ICL8013
AD7520
AD7521
AD7523
AD7533
AD7541
AD590
ICL8038
ICL8069

Intersil

ICM1115A
ICM1115B

Intersil

ICM7240
ICL8038
ICM7556
ICM7556
ICM7242

Intersil

LM101
LM102
LM105
LM107
LM108
LM110
LM111
LM301
LM302
LM305
LM307
LM308
LM310
LM311
µA723
µA733
µA740
µA741
µA748
µA777

Intersil

IM7332
IM7364

Intersil

2114
2332
2364

Intersil

ICL8021
HD6402
DG200B/D
DG200AK
DG200BK
DG200BK
DG200AK/833B
DG200AA
DG200BA
DG200BA
DG200AA/883B
DG200CJ
DG201B/D
DG201AK
DG201BK

HI1-0201-5
HI1-0201-8
HI3-0201-8
HI0-0508-6
HI1-0508-2
HI1-0508-5
HI1-0508-8
HI3-0508-5
HI0-0508A-6
HI1-0508A-2
HI1-0508A-5
HI1-0508A-8

HI3-0508A-5
HI0-0509-6
HI1-0509-2
HI1-0509-5
HI1-0509-8
HI3-0509-5
HI0-0509A-6
HI1-0509A-2
HI1-0509A-5
HI1-0509A-8

HI3-0509A-5
HI0-0506-6
HI1-0506-2
HI1-0506-5
HI1-0506-8
HI3-0506-5
HI0-0506-6
HI1-0507-2
HI1-0507-5
HI1-0507-8
HI3-0507-5

HI0-5040-6
HI1-5040-2
HI1-5040-5
HI1-5040-8
HI0-5041-6
HI1-5041-2
HI1-5041-5
HI1-5041-8
HI0-5042-6
HI1-5042-2
HI1-5042-5
HI1-5042-8
HI0-5043-6
HI1-5043-2
HI1-5043-5
HI1-5043-8
HI0-5044-6
HI1-5044-2
HI1-5044-5
HI1-5044-8
HI0-5045-6
HI1-5045-2
HI1-5045-5
HI1-5045-8
HI0-5046-6
HI1-5046-2
HI1-5046-5
HI1-5046-8
HI0-5047-6
HI1-5047-2
HI1-5047-5
HI1-5047-8
HI0-5048-6
HI1-5048-2
HI1-5048-5
HI1-5048-8
HI0-5049-6
HI1-5049-2
HI1-5049-5
HI1-5049-8
HI0-5050-6
HI1-5050-2
HI1-5050-5
HI1-5050-8
HI0-5051-6
HI1-5051-2
HI1-5051-5
HI1-5051-8
LM101
LM4250

MicroPower Systems

MP7520JD
MP7520JN
MP7520KD
MP7520KN
MP7520LD
MP7520LN
MP7520SD
MP7520TD

DG201BK
DG201AK/883B
DG201CJ
IH6108C/D
IH5108MJE
IH6108CJE
IH6108MJE/883B
IH6108CPE
IH5108C/D
IH5108MJE
IH5108JE
IH5108MJE/883B

IH5108CPE
IH6208C/D
IH6208MJE
IH6208CJE
IH6208MJE/883B
IH6208CPE
IH5208C/D
IH5208MJE
IH5208JE
IH5208MJE/883B

IH5208CPE
IH6116C/D
IH6116M/J
IH6116C/J/883B
IH6116C/P
IH6216M/J
IH6216C/J
IH6216M/J/883B
IH6216C/P

IH5040C/D
IH5040MJE
IH5040CPE
IH5040MJE/883B
IH5041C/D
IH5041MJE
IH5041CPE
IH5041MJE/883B
IH5042C/D
IH5042MJE
IH5042CPE
IH5042MJE/883B
IH5043C/D
IH5043MJE
IH5043CPE
IH5043MJE/883B
IH644C/D
IH5044MJE
IH5044CPE
IH5044MJE/883B
IH5045C/D
IH5045MJE
IH5045CPE
IH5045MJE/883B
IH5046C/D
IH5046MJE
IH5046CPE
IH5046MJE/883B
IH5047C/D
IH5047MJE
IH5047CPE
IH5047MJE/883B
IH5048C/D
IH5048MJE
IH5048CPE
IH5048MJE/883B
IH5049C/D
IH5049MJE
IH5049CPE
IH5049MJE/883B
IH5050C/D
IH5050MJE
IH5050CPE
IH5050MJE/883B
IH5051C/D
IH5051MJE
IH5051CPE
IH5051MJE/883B
LM101
LM4250

Intersil

AD7520JD
AD7520JN
AD7520KD
AD7520KN
AD7520LD
AD7520LN
AD7520SD
AD7520TD

IC Alternate Source Index (continued)



continued

MP7520UD AD7520JD
 MP7521JD AD7521JD
 MP7521JN AD7521JN
 MP7521KD AD7521KD
 MP7521KN AD7521KN
 MP7521LD AD7521LD
 MP7521LN AD7521LN
 MP7521SD AD7521SD
 MP7521TD AD7521TD
 MP7521UD AD7521UD
 MP7523JN AD7523JN
 MP7523KN AD7523KN
 MP7523LN AD7523LN
 MP7530JD AD7530JD
 MP7530JN AD7530JN
 MP7530KD AD7530KD
 MP7530KN AD7530KN
 MP7530LD AD7530LD
 MP7530LN AD7530LN
 MP7531JD AD7531JD
 MP7531JN AD7531JN
 MP7531KD AD7531KD
 MP7531KN AD7531KN
 MP7531LD AD7531LD
 MP7531LN AD7531LN
 MP7533AD AD7533AD
 MP7533BD AD7533BD
 MP7533CD AD7533CD
 MP7533JN AD7533JN
 MP7533KN AD7533KN
 MP7533LN AD7533LN
 MP7533SD AD7533SD
 MP7533TD AD7533TD
 MP7533UD AD7533UD
 MP7621AD AD7541AD
 MP7621BD AD7541BD
 MP7621JN AD7541JN
 MP7621KN AD7541KN
 MP7621SD AD7541SD
 MP7621TD AD7541TD

Mitsubishi

M58435P

Intersil
 ICM1115B

Motorola

LM101
 LM105
 LM107
 LM110
 LM111
 LM301
 LM305
 LM307
 LM308
 LM310
 LM311
 MCM68332
 MCM68364
 MC1723
 MC1741
 MC1748
 MHW590

Intersil
 LM101
 LM105
 LM107
 LM110
 LM111
 LM301
 LM305
 LM307
 LM308
 LM310
 LM311
 IM7332
 IM7364
 μA723
 μA741
 μA748
 AD590

National Semiconductor

AD7520JD (DAC1022LCD) AD7520JD
 AD7520JN (DAC1022LCN) AD7520KD
 AD7520KN (DAC1021LCD) AD7520KD
 AD7520KN (DAC1021LCN) AD7520KN
 AD7520LD (DAC1020LCD) AD7520LD
 AD7520LN (DAC1020LCN) AD7520LN
 AD7520SK (DAC1022LD) AD7520SD
 AD7520TD (DAC1021LD) AD7520TD
 AD7520UD (DAC1020LD) AD7520UD
 AD7521JD (DAC1222LCD) AD7521JD
 AD7521JN (DAC1222LCN) AD7521KD
 AD7521KD (DAC1221LCD) AD7521KN
 AD7521LD (DAC1220LCD) AD7521LD
 AD7521LN (DAC1220LCN) AD7521LN
 AD7521SD (DAC1222LD) AD7521SD
 AD7521TD (DAC1221LD) AD7521TD
 AD7521UD (DAC1220LD) AD7521UD
 AD7530JD (DAC1022LCD) AD7530JD
 AD7530JN (DAC1022LCN) AD7530KN
 AD7530KD (DAC1021LCD) AD7530KD
 AD7530KN (DAC1021LCN) AD7530KN
 AD7530LD (DAC1020LCD) AD7530LD
 AD7530LN (DAC1020LCN) AD7530LN
 AD7531JD (DAC1222LCD) AD7531JD
 AD7531JN (DAC1222LCN) AD7531JN
 AD7531KD (DAC1221LCD) AD7531KD
 AD7531KN (DAC1221LCN) AD7531KN
 AD7531LD (DAC1220LCD) AD7531LD

Intersil
 AD7520JD
 AD7520KD
 AD7520KN
 AD7520LD
 AD7520LN
 AD7520SD
 AD7520TD
 AD7520UD
 AD7521JD
 AD7521KD
 AD7521KN
 AD7521LD
 AD7521LN
 AD7521SD
 AD7521TD
 AD7521UD
 AD7530JD
 AD7530KN
 AD7530KD
 AD7530KN
 AD7530LD
 AD7530LN
 AD7531JD
 AD7531JN
 AD7531KD
 AD7531KN
 AD7531LD

AD7531LN (DAC1220LCN) AD7531LN
 AD7533AD (DAC1022LCD) AD7533AD
 AD7533BD (DAC1021LCD) AD7533BD
 AD7533CD (DAC1020LCD) AD7533CD
 AD7533JN (DAC1022LCN) AD7533JN
 AD7533KN (DAC1021LCN) AD7533KN
 AD7533LN (DAC1020LCN) AD7533LN
 AD7533SD (DAC1022LD) AD7533SD
 AD7533TD (DAC1021LD) AD7533TD
 AD7533UD (DAC1020LD) AD7533UD
 AH0139CD AH0139CD
 AH0139D AH0139D
 AH0139D/883 AH0139D/883
 AH0142CD AH0142CD
 AH0142D AH0142D
 AH0142D/883 AH0142D/883
 AH0143CD AH0143CD
 AH0143D AH0143D
 AH0143D/883 AH0143D/883
 AH0144CD AH0144CD
 AH0144D AH0144D
 AH0144D/883 AH0144D/883
 AD0145CD AD0145CD
 AH0145D AH0145D
 AH0145D/883 AH0145D/883
 AH0146CD AH0146CD
 AH0146D AH0146D
 AH0146D/883 AH0146D/883
 AH0161CD AH0161CD
 AH0161D AH0161D
 AH0161D/883 AH0161D/883
 AH0162CD AH0162CD
 AH0162D AH0162D
 AH0162D/883B AH0162D/883B
 AH0163CD AH0163CD
 AH0163D AH0163D
 AH0163D/883 AH0163D/883
 AH0164CD AH0164CD
 AH0164D AH0164D
 AH0164D/883 AH0164D/883
 AH5009CN AH5009CN
 AH5010CN AH5010CN
 AH5011CN AH5011CN
 AH5012CN AH5012CN
 AH5013CN AH5013CN
 AH5014CN AH5014CN
 AH5015CN AH5015CN
 AH5016CN AH5016CN
 AM9709CN AM9709CN
 AM97C09CN AM97C09CN
 AM9710CN AM9710CN
 AM97C10CN AM97C10CN
 AM9711CN AM9711CN
 AM9712CN AM9712CN
 AM97C12CN AM97C12CN
 DM7555 DM7555
 DM7556 DM7556
 LF11201D LF11201D
 LF11201D/883 LF11201D/883
 LF11508D LF11508D
 LF11508D/883 LF11508D/883
 LF11509D LF11509D
 LF11509D/883 LF11509D/883
 LF13201 LF13201
 LH0042 LH0042
 LH2108 LH2108
 LH2110 LH2110
 LH2111 LH2111
 LH2301 LH2301
 LH2308 LH2308
 LH2310 LH2310
 LH2311 LH2311
 LM100 LM100
 LM101 LM101
 LM102 LM102
 LM105 LM105
 LM107 LM107
 LM108 LM108
 LM110 LM110
 LM111 LM111
 LM300 LM300
 LM301 LM301
 LM302 LM302
 LM305 LM305
 LM307 LM307
 LM308 LM308
 LM310 LM310
 LM311 LM311
 LM4250 LM4250
 LM723 μA723
 LM733 μA733
 LM733 μA733
 LM740 μA740
 LM741 μA741
 LM741 μA741
 LM742 μA748
 MM52132 IM7364
 MM52164 IM7364
 MM74C946 ICM7224

AD7531LN AD7531LN
 AD7533AD AD7533AD
 AD7533BD AD7533BD
 AD7533CD AD7533CD
 AD7533JN AD7533JN
 AD7533KN AD7533KN
 AD7533LN AD7533LN
 AD7533SD AD7533SD
 AD7533TD AD7533TD
 AD7533UD AD7533UD
 DG139BK DG139BK
 DG139AK/883B DG139AK/883B
 DG142BK DG142BK
 DG142AK/883B DG142AK/883B
 DG143BK DG143BK
 DG143AK DG143AK
 DG143AK/883B DG143AK/883B
 DG144BK DG144BK
 DG144AK DG144AK
 DG144AK/883B DG144AK/883B
 DG145BK DG145BK
 DG145AK DG145AK
 DG145AK/883B DG145AK/883B
 DG146BK DG146BK
 DG146AK DG146AK
 DG146AK/883B DG146AK/883B
 DG161BK DG161BK
 DG161AK DG161AK
 DG161AK/883B DG161AK/883B
 DG162BK DG162BK
 DG162AK DG162AK
 DG162AK/883B DG162AK/883B
 DG163BK DG163BK
 DG163AK DG163AK
 DG163AK/883B DG163AK/883B
 DG164BK DG164BK
 DG164AK DG164AK
 DG164AK/883B DG164AK/883B
 IH5009CPD IH5009CPD
 IH5010CPD IH5010CPD
 IH5011CPE IH5011CPE
 IH5012CPE IH5012CPE
 IH5013CPD IH5013CPD
 IH5014CPD IH5014CPD
 IH5015CPE IH5015CPE
 IH5016CPE IH5016CPE
 IH5009CPD IH5009CPD
 IH5009CPD IH5009CPD
 IH5010CPD IH5010CPD
 IH5011CPE IH5011CPE
 IH5012CPE IH5012CPE
 IH5013CPE IH5013CPE
 IH5014CPE IH5014CPE
 ICM7555 ICM7555
 ICM7556 ICM7556
 DG201AK DG201AK
 DG201AK/883B DG201AK/883B
 IH6108MJE IH6108MJE
 IH6108MJE/883B IH6108MJE/883B
 IH6208MJE IH6208MJE
 IH6208MJE/883B IH6208MJE/883B
 DG201 DG201
 LH0042 LH0042
 LH2108 LH2108
 LH2110 LH2110
 LH2111 LH2111
 LH2301 LH2301
 LH2308 LH2308
 LH2310 LH2310
 LH2311 LH2311
 LM100 LM100
 LM101 LM101
 LM102 LM102
 LM105 LM105
 LM107 LM107
 LM108 LM108
 LM110 LM110
 LM111 LM111
 LM300 LM300
 LM301 LM301
 LM302 LM302
 LM305 LM305
 LM307 LM307
 LM308 LM308
 LM310 LM310
 LM311 LM311
 LM4250 LM4250
 μA723 μA723
 μA733 μA733
 μA733 μA733
 μA740 μA740
 μA741 μA741
 μA741 μA741
 μA748 μA748
 μA748 μA748
 IM7364 IM7364
 IM7364 IM7364
 ICM7224 ICM7224

NEC

μPD816C
 μPD820C
 μPD833G
 μPD1963C
 μPD2332
 μPD2364

NPC

SM5510

OKI

M5M503

Panasonic/Matsushita

MN6091
 MN6093

Phillips/Fasalec

MB7B
 MB101
 MB103
 MB105
 MB107
 MB108
 MB143
 MB144
 MB510

Plessey

SC748

PMI

PM308
 SSS741

Raytheon

LH2101
 LH2301
 LH2311
 LM101
 LM105
 LM107
 LM108
 LM301
 LM305
 LM307
 LM308
 LM308
 RC723
 RC733
 RC741
 RC748
 RM723
 RM741
 RM748

RCA

CA101
 CA107
 CA111
 CA301
 CA307
 CA308
 CA311
 CA311
 CA741
 CA748
 CD22015E
 CPD6402

Samsung

K5524DU01E
 K5524B01J
 K5524B01H
 K5524B10H
 K5524B12H
 K5524B20H

Sanyo

LC7523

Signetics

μA723
 μA733
 μA740
 μA741
 μA741
 μA748
 μA748
 LH2101
 LH2108
 LH2301
 LH2308

Intersil

ICM7038B
 ICM1115B
 ICM7223
 ICM7050
 IM7332
 IM7364

Intersil

ICM1115B

Intersil

AD503

Intersil

ICM7038B
 ICM7051A

Intersil

ICM7245U
 ICM7245B
 ICM7245E
 ICM7245U
 ICM7245D
 ICM7245E
 ICM7245A
 ICM7245F
 ICM1115B

Intersil

μA748

Intersil

LM308
 μA741

Intersil

LH2101
 LH2301
 LH2311
 LM101
 LM105
 LM107
 LM108
 LM301
 LM305
 LM307
 LM308
 LM308
 LM311
 μA723
 μA733
 μA741
 μA748
 μA748
 μA748
 μA748

Intersil

LM101
 LM107
 LM111
 LM301
 LM307
 LM308
 LM311
 μA723
 μA741
 μA748
 ICM7051A
 IM6402

Intersil

ICM7245U
 ICM7245A
 ICM7245B
 ICM7245D
 ICM7245E
 ICM7245F

Intersil

AD7523
 μA723
 μA733
 μA740
 μA741
 μA741
 μA748
 μA748
 LH2101
 LH2108
 LH2301
 LH2308

IC Alternate Source Index (continued)



continued

Silicon General

#A777
 SG101
 SG105
 SG107
 SG108
 SG110
 SG111
 SG301
 SG305
 SG307
 SG308
 SG311
 SG4250
 SG723
 SG733
 SG741
 SG748
 SG7520
 SG7521
 SG7523

Siliconix

DF412
 DG123AL
 DG123AP
 DG123BP
 DG125AL
 DG125AP
 DG125BP
 DG139AL
 DG139AP
 DG139BP
 DG142AL
 DG142AP
 DG142BP
 DG143AL
 DG143AP
 DG143BP
 DG144AL
 DG144AP
 DG145AL
 DG145AP
 DG145BP
 DG146AL
 DG146AP
 DG146BP
 DG161AL
 DG161AP
 DG161BP
 DG162AL
 DG162AP
 DG162BP
 DG163AL
 DG163AP
 DG163BP
 DG164AL
 DG164AP
 DG164BP
 DG180AA
 DG180AL
 DG180AP
 DG180BA
 DG180BP
 DG181AA
 DG181AL
 DG181AP
 DG181BA
 DG181BP
 DG182AA
 DG182AL
 DG182AP
 DG182BA
 DG182BP
 DG183AL
 DG183AP
 DG183BP
 DG184AL
 DG184AP
 DG185AL
 DG185AP
 DG185BP
 DG186AA
 DG186AL

Intersil

#A777
 LM101
 LM105
 LM107
 LM108
 LM110
 LM111
 LM301
 LM305
 LM307
 LM308
 LM311
 LM4250
 #A723
 #A733
 #A741
 #A748
 AD7520
 AD7521
 AD7523
 ICM7211
 DG123AL
 DG123AK
 DG123BK
 DG125AL
 DG125AK
 DG125BK
 DG139AL
 DG139AK
 DG139BK
 DG142AL
 DG142AK
 DG142BK
 DG143AL
 DG143AK
 DG143BK
 DG144AL
 DG144AK
 DG144BK
 DG145AL
 DG145AK
 DG145BK
 DG146AL
 DG146AK
 DG146BK
 DG161AL
 DG161AK
 DG161BK
 DG162AL
 DG162AK
 DG162BK
 DG163AL
 DG163AK
 DG163BK
 DG164AL
 DG164AK
 DG164BK
 DG180AA
 DG180AL
 DG180AK
 DG180BA
 DG180BK
 DG181AA
 DG181AL
 DG181AK
 DG181BA
 DG181BK
 DG182AA
 DGM182AA
 DG182AL
 DGM182AL
 DG182AP
 DGM182AK
 DG182BA
 DGM182BA
 DG182BP
 DGM182BK
 DG183AL
 DG183AK
 DG183BK
 DG184AL
 DG184AK
 DG184BK
 DG185AL
 DGM185AL
 DG185AK
 DGM185AK
 DG185BK
 DGM185BK
 DG186AA
 DG186AL

DG186AP
 DG186BA
 DG186BP
 DG187AA
 DG187AL
 DG187AP
 DG187BA
 DG187BP
 DG188AA
 DG188AL
 DG188AP
 DG188BA
 DG188BP
 DG189AL
 DG189AP
 DG189BP
 DG190AL
 DG190AP
 DG190BP
 DG191AL
 DG191AP
 DG191BP
 DG200AA
 DG200AL
 DG200AP
 DG200BA
 DG200BP
 DG200CJ
 DG201AP
 DG201BP
 DG201CJ
 DG381AA
 DG381AK
 DG381AP
 DG381BA
 DG381BK
 DG381BP
 DG381CJ
 DG384AK
 DG384AP
 DG384BK
 DG384BP
 DG384CJ
 DG387AA
 DG387AK
 DG387AP
 DG387BA
 DG387BK
 DG387BP
 DG390AK
 DG390AP
 DG390BK
 DG390BP
 DG390CJ
 DG503
 DG506AR
 DG506BR
 DG506CJ
 DG507AR
 DG507BR
 DG507CJ
 DG508AP
 DG508BP
 DG508CJ
 DG509AP
 DG509BP
 DG509CJ
 D123AL
 D123AP
 D123BP
 D125AL
 D125AP
 D125BP
 D129AL
 D129AP
 D129BP
 Sprague
 UCN-4112M
 UCN-4113M
 UHP-503
 Synertek
 SY2332
 SY2364

DG188AK
 DG188BA
 DG188BK
 DG187AA
 DG187AL
 DG187AK
 DG187BA
 DG187BK
 DG188AA
 DGM188AA
 DG188AL
 DG188AK
 DG188BA
 DGM188BA
 DG188BK
 DG189AL
 DG189AK
 DG189BK
 DG190AL
 DG190AK
 DG190BK
 DG191AL
 DGM191AL
 DG191AK
 DGM191AK
 DG191BK
 DGM191BK
 DG200AA
 DG200AL
 DG200AK
 DG200BA
 DG200BK
 DG200CJ
 DG201AK
 DG201BK
 DG201CJ
 DGM182AA
 DGM182AK
 DGM181BA
 DGM181BK
 DGM181BP
 DGM181CJ
 DGM185AK
 DGM185AK
 DGM184BK
 DGM184BK
 DGM184CJ
 DGM188AA
 DGM188AK
 DGM188AK
 DGM187BA
 DGM187BK
 DGM187BK
 DGM191AK
 DGM191AK
 DGM190BK
 DGM190BK
 DGM190CJ
 AD503
 IH6116MJ
 IH6116CJ
 IH6116CP
 IH6216MJ
 IH6216CJ
 IH6216CP
 IH6108MJE
 IH6108CJE
 IH6108CPE
 IH6208MJE
 IH6208CJE
 IH6208CPE
 D123AL
 D123AK
 D123BK
 D125AL
 D125AK
 D125BK
 D125BJ
 D129AL
 D129AK
 D129BK
 Intersil
 ICM7051A
 ICM7035B
 AD503
 Intersil
 IM7332
 IM7364

TI

#A723
 #A733
 #A741
 #A748
 #A777
 LM101
 LM105
 LM107
 LM111
 LM301
 LM305
 LM307
 LM311
 SN74S188
 TL182CL
 TL182CN
 TL182IL
 TL182IN
 TL182ML
 TL185CJ
 TL185CN
 TL185IJ
 TL185IN
 TL185MJ
 TL188CL
 TL188CN
 TL188IL
 TL188IN
 TL188ML
 TL191CJ
 TL191CN
 TL191IJ
 TL191IN
 TL191MJ
 TL503

Toshiba

TC8031P
 TC8051P
 TC8056PA
 TC8057P
 TMM2114
 TMM2332
 TMM2364

Intersil

#A723
 #A733
 #A741
 #A748
 #A777
 LM101
 LM105
 LM107
 LM111
 LM301
 LM305
 LM307
 LM311
 DGM182BA
 DGM182BA
 DGM182CJ
 DGM182BA
 DGM182CJ
 IH5045CJE
 IH5045CPE
 IH5045CJE
 IH5045CPE
 IH5045MJE
 IH5042CTW
 IH5042CPE
 IH5042CTW
 IH5042MJE
 IH5043CJE
 IH5043CPE
 IH5043CJE
 IH5043MJE
 AD503

Intersil

ICM7038A
 ICM7038B
 ICM1115B
 ICM7038D
 2114
 IM7332
 IM7364

DISCRETE CROSS REFERENCE



| ALTERNATE SOURCE PRODUCT | INTERSIL EQUIVALENT | ALTERNATE SOURCE PRODUCT | INTERSIL EQUIVALENT | ALTERNATE SOURCE PRODUCT | INTERSIL EQUIVALENT | ALTERNATE SOURCE PRODUCT | INTERSIL EQUIVALENT |
|--------------------------|---------------------|--------------------------|---------------------|--------------------------|---------------------|--------------------------|---------------------|
| 10DS | 2N5458 | 2N2606 | 2N2607 | 2N3331 | 2N5270 | 2N3814 | IT132 |
| 10DU | 2N3884 | 2N2607 | 2N2607 | 2N3332 | 2N5268 | 2N3815 | IT132 |
| 102M | 2N5586 | 2N2608 | 2N2608 | 2N3333 | IT132 | 2N3816 | IT130 |
| 102S | 2N5457 | 2N2609 | 2N2609 | 2N3334 | IT132 | 2N3818A | IT130A |
| 103M | 2N5457 | 2N2609JAN | 2N2609JAN | 2N3335 | IT132 | 2N3817 | IT130 |
| 103S | 2N5458 | 2N2609 | IT120 | 2N3336 | IT132 | 2N3817A | IT130A |
| 104M | 2N5458 | 2N2640 | IT122 | 2N3347 | IT137 | 2N3818 | 2N5484 |
| 105M | 2N5458 | 2N2641 | IT122 | 2N3348 | IT138 | 2N3820 | 2N3821 |
| 105U | 2N4340 | 2N2642 | IT120 | 2N3349 | IT138 | 2N3821 | 2N3821 |
| 106M | 2N5465 | 2N2643 | IT122 | 2N3350 | IT137 | 2N3822 | 2N3822 |
| 107M | 2N5485 | 2N2644 | IT122 | 2N3351 | IT138 | 2N3823 | 2N3823 |
| 110U | 2N3665 | 2N2652 | IT120 | 2N3352 | IT139 | 2N3824 | 2N3824 |
| 120U | 2N3666 | 2N2652A | IT120 | 2N3365 | 2N4340 | 2N3827 | IT131 |
| 125U | 2N4339 | 2N2720 | IT120 | 2N3366 | 2N4338 | 2N3828 | IT120 |
| 1277A | 2N3822 | 2N2721 | IT122 | 2N3367 | 2N4338 | 2N3829 | 2N2609 |
| 1278A | 2N3821 | 2N2722 | IT120 | 2N3368 | 2N4341 | 2N3909A | 2N2609 |
| 1279A | 2N3821 | 2N2722 | IT139 | 2N3369 | 2N4339 | 2N3821 | 2N3821 |
| 1280A | 2N4224 | 2N2803 | IT139 | 2N3370 | 2N4338 | 2N3822 | 2N3822 |
| 1281A | 2N3822 | 2N2804 | IT138 | 2N3376 | 2N2608 | 2N3849 | IT132 |
| 1282A | 2N4341 | 2N2805 | IT138 | 2N3378 | 2N2608 | 2N3950 | IT132 |
| 1283A | 2N4340 | 2N2806 | IT139 | 2N3380 | 2N2609 | 2N3954 | 2N3954 |
| 1284A | 2N4222 | 2N2807 | IT139 | 2N3382 | 2N3994 | 2N3954A | 2N3954A |
| 1285A | 2N3821 | 2N2841 | 2N2607 | 2N3384 | 2N3998 | 2N3955 | 2N3955 |
| 1286A | 2N4220 | 2N2842 | 2N2607 | 2N3388 | 2N5114 | 2N3955A | 2N3955A |
| 130U | 2N3667 | 2N2843 | 2N2607 | 2N3409 | IT122 | 2N3956 | 2N3956 |
| 1325A | 2N4222 | 2N2844 | 2N2607 | 2N3410 | IT122 | 2N3957 | 2N3957 |
| 135U | 2N4339 | 2N2903 | IT122 | 2N3411 | IT122 | 2N3966 | 2N4416 |
| 14T | 2N4224 | 2N2903A | IT120 | 2N3423 | IT122 | 2N3967 | 2N4221 |
| 155U | 2N4416 | 2N2910 | IT122 | 2N3424 | IT122 | 2N3967A | 2N4221 |
| 1714A | 2N4340 | 2N2913 | IT122 | 2N3425 | IT122 | 2N3968 | 2N3968 |
| 182S | 2N4391 | 2N2914 | IT120 | 2N3436 | 2N4341 | 2N3968A | 2N3968 |
| 183S | 2N3823 | 2N2915 | IT120 | 2N3437 | 2N4340 | 2N3969 | 2N3969 |
| 187S | 2N4338 | 2N2915A | IT120 | 2N3438 | 2N4338 | 2N3969A | 2N3969 |
| 196S | 2N4340 | 2N2916 | IT120 | 2N3452 | 2N4200 | 2N3970 | 2N3970 |
| 196S | 2N4341 | 2N2916A | IT120 | 2N3453 | 2N4338 | 2N3971 | 2N3971 |
| 2000M | 2N3823 | 2N2917 | IT122 | 2N3454 | 2N4338 | 2N3972 | 2N3972 |
| 2001M | 2N3823 | 2N2918 | IT122 | 2N3455 | 2N4340 | 2N3973 | 2N3973 |
| 200S | 2N4338 | 2N2919 | IT120 | 2N3456 | 2N4338 | 2N3974 | 2N3974 |
| 200U | 2N3824 | 2N2919A | IT120 | 2N3457 | 2N4338 | 2N3994 | 2N3994 |
| 201S | 2N4391 | 2N2920 | 2N2920 | 2N3458 | 2N4341 | 2N3994A | 2N3994 |
| 202S | 2N4392 | 2N2920A | 2N2920 | 2N3459 | 2N4339 | 2N4008 | IT132 |
| 203S | 2N3821 | 2N2936 | IT120 | 2N3460 | 2N4338 | 2N4010 | IT132 |
| 204S | 2N3821 | 2N2937 | IT120 | 2N3513 | IT122 | 2N4011 | IT132 |
| 2078A | 2N3955 | 2N2972 | IT122 | 2N3514 | IT122 | 2N4015 | IT139 |
| 2079A | 2N3955 | 2N2973 | IT122 | 2N3515 | IT122 | 2N4016 | IT137 |
| 2080A | 2N3955A | 2N2974 | IT120 | 2N3516 | IT122 | 2N4017 | IT139 |
| 2081A | 2N3955A | 2N2975 | IT120 | 2N3517 | IT122 | 2N4018 | IT139 |
| 2093M | 2N3687 | 2N2976 | IT120 | 2N3521 | IT122 | 2N4019 | IT138 |
| 2094M | 2N3686 | 2N2977 | IT120 | 2N3522 | IT122 | 2N4020 | IT139 |
| 2095M | 2N3686 | 2N2978 | IT120 | 2N3574 | 2N2607 | 2N4021 | IT138 |
| 2098A | 2N3954 | 2N2979 | IT120 | 2N3575 | 2N2607 | 2N4022 | IT138 |
| 2099A | 2N3955A | 2N2980 | IT121 | 2N3578 | 2N2609 | 2N4023 | IT137 |
| 210U | 2N4416 | 2N2981 | IT122 | 2N3587 | IT122 | 2N4024 | IT137 |
| 2130U | 2N5452 | 2N2982 | IT122 | 2N3608 | 3N172 | 2N4025 | IT137 |
| 2132U | 2N3955 | 2N3043 | IT121 | 2N3660 | IT120 | 2N4026 | 3N163 |
| 2134U | 2N3955 | 2N3044 | IT122 | 2N3684 | 2N3684 | 2N4038 | 2N4351 |
| 2135U | 2N3957 | 2N3045 | IT122 | 2N3684A | 2N3684 | 2N4039 | 2N4351 |
| 2136U | 2N3958 | 2N3046 | IT121 | 2N3685 | 2N3685 | 2N4065 | 3N183 |
| 2138U | 2N3958 | 2N3047 | IT122 | 2N3685A | 2N3685 | 2N4066 | 3N186 |
| 2139U | 2N3958 | 2N3048 | IT122 | 2N3686 | 2N3686 | 2N4067 | 3N186 |
| 2147U | 2N3958 | | | | | | |
| 2148U | 2N3956 | 2N3049 | IT139 | 2N3686A | 2N3686 | 2N4082 | 2N3954 |
| 2149U | 2N3956 | 2N3050 | IT139 | 2N3687 | 2N3687 | 2N4083 | 2N3955 |
| 231S | 2N3954 | 2N3051 | IT139 | 2N3687A | 2N3687 | 2N4084 | 2N3954 |
| 232S | 2N3955 | 2N3052 | IT139 | 2N3722 | IT131 | 2N4085 | 2N3955 |
| 232S | 2N3956 | 2N3059 | IT139 | 2N3727 | IT130 | 2N4091 | 2N4091 |
| 234S | 2N3957 | 2N3066 | 2N4340 | 2N3728 | IT122 | 2N4091A | 2N4091 |
| 235S | 2N3958 | 2N3067 | 2N4339 | 2N3753 | IT121 | 2N4091JAN | 2N4091JAN |
| 2411U | 2N4989 | 2N3068 | 2N4338 | 2N3754 | IT132 | 2N4091JANTX | 2N4091JANTX |
| 250U | 2N4091 | 2N3069 | 2N4341 | 2N3801 | IT132 | 2N4091JANTXV | 2N4091JANTXV |
| 251U | 2N4392 | 2N3070 | 2N4339 | 2N3802 | IT132 | 2N4092 | 2N4092 |
| 2N2090 | IT120 | 2N3071 | 2N4338 | 2N3803 | IT132 | 2N4092A | 2N4092 |
| 2N2090A | IT121 | 2N3084 | 2N4339 | 2N3804 | IT135 | 2N4092JAN | 2N4092JAN |
| 2N2090B | IT121 | 2N3085 | 2N4339 | 2N3804A | IT130A | 2N4092JANTX | 2N4092JANTX |
| 2N2223 | IT122 | 2N3085 | 2N4339 | 2N3805 | IT130 | 2N4092JANTXV | 2N4092JANTXV |
| 2N2223A | IT121 | 2N3087 | 2N4338 | 2N3805A | IT130A | 2N4093 | 2N4093 |
| 2N2386 | 2N2808 | 2N3089 | 2N4339 | 2N3806 | IT122 | 2N4093A | 2N4093 |
| 2N2386A | 2N2808 | 2N3089A | 2N4339 | 2N3807 | IT122 | 2N4093JAN | 2N4093JAN |
| 2N2453 | IT122 | 2N3089 | 2N4339 | 2N3808 | IT122 | 2N4093JANTX | 2N4093JANTX |
| 2N2453A | IT121 | 2N3093A | 2N4339 | 2N3809 | IT122 | 2N4093JANTXV | 2N4093JANTXV |
| 2N2480 | IT122 | 2N3113 | 2N2607 | 2N3910 | 2N3810 | 2N4100 | 2N4100 |
| 2N2480A | IT121 | 2N3277 | 2N2606 | 2N3810A | 2N3810A | 2N4117 | 2N4117 |
| 2N2497 | 2N2608 | 2N3278 | 2N2607 | 2N3811 | 2N3811 | 2N4117A | 2N4117A |
| 2N2498 | 2N2609 | 2N3325 | 2N5265 | 2N3811A | 2N3811A | 2N4118 | 2N4118 |
| 2N2499 | 2N2609 | 2N3326 | 2N3297 | 2N3812 | IT132 | 2N4118A | 2N4118A |
| 2N2500 | 2N2609 | 2N3330 | 2N5266 | 2N3813 | IT132 | 2N4119 | 2N4119 |

DISCRETE CROSS REFERENCE (cont.)



| ALTERNATE SOURCE PRODUCT | | INTERSIL EQUIVALENT | | ALTERNATE SOURCE PRODUCT | | INTERSIL EQUIVALENT | | ALTERNATE SOURCE PRODUCT | | INTERSIL EQUIVALENT | |
|---|--|--|--|--|---|--|--|--------------------------|--|---------------------|--|
| 2N4118A 2N4120 2N4133 2N4220 2N4220A | 2N4119A 3N163 2N3922 2N4220 2N4220 | 2N5045 2N5045 2N5047 2N5075 2N5090 | 2N5453 2N5454 2N5454 2N5597 IT122 | 2N5484 2N5485 2N5486 2N5515 2N5516 | 2N5484 2N5485 2N5486 2N5515 2N5516 | 2N6484 2N6485 2N6502 2N6503 2N6550 2N6550 | 2N6484 2N6485 IT122 IT122 2N4868A | | | | |
| 2N4221 2N4221A 2N4222 2N4222A 2N4223 | 2N4221 2N4221 2N4222 2N4222 2N4223 | 2N5103 2N5104 2N5105 2N5114 2N5114JAN | 2N4416 2N4416 2N4416 2N5114 2N5114JAN | 2N5517 2N5518 2N5519 2N5520 2N5521 | 2N5517 2N5518 2N5518 2N5520 2N5521 | 2N6568 2N6569 2N6570 2N6570 2N6570 | 2N5432 IT122 2N6507 2N6507 2N6570 | | | | |
| 2N4224 2N4267 2N4268 2N4302 2N4303 | 2N4224 3N163 3N161 2N4302 2N5459 | 2N5114JANTX 2N5114JANTX 2N5115 2N5115JAN 2N5115JANTX | 2N5114JANTX 2N5114JANTX 2N5115 2N5115JAN 2N5115JANTX | 2N5522 2N5523 2N5524 2N5545 2N5546 | 2N5522 2N5523 2N5524 2N3954 2N3955A | 2N6115 2N6116 2N6117 2N6118 2N6119 | 2N2607 2N2607 ** ** ** | | | | |
| 2N4304 2N4338 2N4339 2N4340 2N4341 | 2N5458 2N4338 2N4339 2N4340 2N4341 | 2N5115JANTX 2N5116 2N5116JAN 2N5116JANTX 2N5116JANTX | 2N5115JANTX 2N5116 2N5116JAN 2N5116JANTX 2N5116JANTX | 2N5547 2N5548 2N5555 2N5556 2N5557 | 2N3955 2N4093 J310 2N3955 2N3954 | 2N6120 2N6121 2N6122 2N6123 2N6124 | ** ** ** ** 2N5457 | | | | |
| 2N4342 2N4343 2N4351 2N4352 2N4353 | 2N5461 2N5462 2N4351 3N163 3N172 | 2N5117 2N5118 2N5118 2N5120 2N5121 | 2N5117 2N5118 2N5118 IT131 IT132 | 2N5558 2N5561 2N5562 2N5563 2N5564 | 2N3984 L401 L402 L404 IT950 | 2N6125 2N6126 2N6127 2N6128 2N6129 | 2N5457 2N5457 ** ** ** | | | | |
| 2N4350 2N4391 2N4392 2N4393 | 2N5460 2N2609 2N5115 2N4391 2N4392 | 2N5122 2N5123 2N5124 2N5125 2N5126 | IT132 IT131 IT132 IT132 2N5434 | 2N5565 2N5566 2N5592 2N5593 2N5594 | IT950 IT950 2N3922 2N3922 2N3922 | 2N6130 2N6131 2N6132 2N6133 2N6134 | ** 2N4868 2N5484 ** ** | | | | |
| 2N4393 2N4416 2N4416A 2N4417 2N4445 | 2N4393 2N4416 2N4416A 2N4416 2N5432 | 2N5159 2N5162 2N5162 2N5167 2N5168 | 2N5433 2N3922 2N5167 2N5167 2N5168 | 2N5638 2N5639 2N5640 2N5647 2N5648 | 2N5638 2N5639 2N5640 2N4117A 2N4117A | 2N6135 2N6136 2N6137 2N6138 2N6139 | 2N3821 ** ** ITE4416 2N5455 2N5458 | | | | |
| 2N4446 2N4447 2N4856 2N4856A | 2N5434 2N5432 2N5434 2N4856 2N4856 | 2N5199 2N5246 2N5247 2N5486 2N5486 | 2N5199 ITE4416 2N5486 2N5486 2N5486 | 2N5649 2N5653 2N5654 2N5668 2N5669 | 2N4117A 2N5638 2N5639 2N5640 2N5484 2N5485 | 2N6140 2N6141 2N6142 2N6143 2N6144 2N6145 | 2N3922 2N3937 2N3937 2N3937 2N3937 2N5459 | | | | |
| 2N4856JAN 2N4856JANTX 2N4856JANTXV 2N4857 2N4857A | 2N4856JAN 2N4856JANTX 2N4856JANTXV 2N4857 2N4857 | 2N5254 2N5255 2N5256 2N5257 2N3258 | IT132 IT132 IT130 2N5457 2N5458 | 2N5670 2N5793 2N5794 2N5795 2N5796 | 2N5486 IT123 IT123 IT139 IT136 | 2N6146 2N6147 2N6148 2N6149 2N6150 | 2N3922 2N3937 2N3937 2N5459 2N3921 | | | | |
| 2N4857JAN 2N4857JANTX 2N4857JANTXV 2N4858 2N4858A | 2N4857JAN 2N4857JANTX 2N4857JANTXV 2N4858 2N4858 | 2N5259 2N5255 2N5256 2N5257 2N5258 | 2N5459 2N2607 2N2607 2N2608 2N2608 | 2N5797 2N5798 2N5799 2N5800 2N5801 | 2N2606 2N2608 2N2608 2N2608 2N4993 | 2N6151 2N6152 2N6153 2N6154 2N6155 | 2N5484 ITE4416 2N3922 2N3922 2N5459 | | | | |
| 2N4858JAN 2N4858JANTX 2N4858JANTXV 2N4859 2N4859A | 2N4858JAN 2N4858JANTX 2N4858JANTXV 2N4859 2N4859 | 2N5269 2N5270 2N5277 2N5278 2N5336 | 2N2609 2N2609 2N4341 2N4341 2N4220 | 2N5802 2N5803 2N5843 2N5844 2N5902 | 2N4393 2N4392 IT130 IT130 2N5902 | 2N6156 2N6157 2N6158 2N6159 2N6160 | 2N5397 J201 2N3921 2N3922 2N5192 | | | | |
| 2N4859JAN 2N4859JANTX 2N4860 2N4860A 2N4860JAN | 2N4859JAN 2N4859JANTX 2N4860 2N4860 2N4859JAN | 2N5399 2N5360 2N5361 2N5362 2N5363 | 2N4220 2N4221 2N4221 2N4222 2N4222 | 2N5903 2N5904 2N5905 2N5906 2N5907 | 2N5903 2N5904 2N5905 2N5906 2N5907 | 3G5 3N145 3N145 3N147 3N148 | 2N3921 3N163 3N163 3N189 3N189 | | | | |
| 2N4860JANTX 2N4861 2N4861A 2N4861JAN 2N4861JANTX | 2N4857JANTX 2N4861 2N4861 2N4858JAN 2N4858JANTX | 2N5364 2N5391 2N5392 2N5393 2N5394 | 2N4222 2N4867A 2N4868A 2N4868A 2N4868A | 2N5908 2N5909 2N5911 2N5912 2N5946 | 2N5908 2N5909 2N5911 2N5912 2N5486 | 3N149 3N150 3N151 3N155 3N155A | 3N161 3N163 3N180 3N163 3N163 | | | | |
| 2N4867 2N4867A 2N4868 2N4868A 2N4869 | 2N4867 2N4867A 2N4868 2N4868A 2N4868 | 2N5395 2N5396 2N5397 2N5398 2N5432 | 2N4868A 2N4868A 2N5397 2N5398 2N5432 | 2N5950 2N5951 2N5952 2N5953 2N5955 | 2N5486 2N5486 2N5486 2N5484 IT122 | 3N156 3N156A 3N157 3N157A 3N163 | 3N163 3N163 3N163 3N163 3N163 | | | | |
| 2N4869A 2N4879 2N4879 2N4880 2N4897 | 2N4868A 2N4879 2N4879 2N4860 IT131 | 2N5433 2N5434 2N5452 2N5453 2N5454 | 2N5433 2N5434 2N5452 2N5453 2N5454 | 2N6086 2N6087 2N6088 2N6089 2N6090 | IT122 IT121 IT121 IT122 IT121 | 3N158A 3N160 3N161 3N163 3N164 | 3N163 3N161 3N181 3N163 3N164 | | | | |
| 2N4898 2N4899 2N4840 2N4911 2N4842 | IT132 IT132 IT132 IT131 IT132 | 2N5457 2N5458 2N5459 2N5480 2N5481 | 2N5457 2N5458 2N5459 2N5480 2N5481 | 2N6091 2N6092 2N6441 2N6442 2N6443 | IT121 IT121 IT122 IT122 IT122 | 3N165 3N166 3N167 3N168 3N169 | 3N165 3N166 3N167 3N161 3N170 | | | | |
| 2N4955 2N4956 2N4977 2N4978 2N4979 | IT122 IT122 2N5433 2N5433 2N4859 | 2N5462 2N5463 2N5464 2N5465 2N5471 | 2N5462 2N5463 2N5464 2N5465 2N6265 | 2N6444 2N6445 2N6446 2N6447 2N6448 | IT122 IT121 IT121 IT121 IT121 | 3N170 3N171 3N172 3N173 3N174 | 3N170 3N171 3N172 3N173 3N163 | | | | |
| 2N5018 2N5019 2N5020 2N5021 2N5023 | 2N5018 2N5019 2N5020 2N2607 2N5480 | 2N5472 2N5473 2N5474 2N5475 2N5476 | 2N5265 2N5265 2N5265 2N5265 2N5265 | 2N6451 2N6452 2N6453 2N6454 2N6463 | U310 U310 U310 U310 U310 | 3N175 3N175 3N176 3N177 3N178 | 3N170 3N170 3N171 3N171 3N172 | | | | |

DISCRETE CROSS REFERENCE (cont.)



| ALTERNATE SOURCE PRODUCT | INTERSIL EQUIVALENT | ALTERNATE SOURCE PRODUCT | INTERSIL EQUIVALENT | ALTERNATE SOURCE PRODUCT | INTERSIL EQUIVALENT | ALTERNATE SOURCE PRODUCT | INTERSIL EQUIVALENT |
|---|--|---|---|--|---|--|---|
| 3N180 3N181 3N182 3N183 3N188 | 3N172 3N181 3N181 3N181 3N188 | 8CV99 BF244 BF244A BF244B BF244C | IT182 2N5486 2N5484 2N5485 2N5486 | BFX78 BFX82 BFX83 BFX89 BFY20 | 2N5337 2N5019 2N5019 IT120A IT122 | CM552 CM593 CM697 CM600 CM656 | 2N5432 2N5433 2N5433 2N5433 2N5433 |
| 3N189 3N190 3N191 3N207 3N208 | 3N189 3N180 3N191 3N190 3N188 | BF245 BF245A BF245B BF245C BF246 | 2N5486 2N4416 2N4416 2N4416 2N5485 | BFY91 BFY92 BFY83 BFY84 BFY85 | IT122 IT122 IT122 IT122 IT122 | CM890 CMX740 CP640 CP643 CP650 | 2N4868A 2N5432 2N4391 2N5434 2N5432 |
| 3SK22 3SK23 3SK28 421 4390TP | 2N5486 2N5397 2N5397 2N4392 2N5462 | BF246A BF246B BF246C BF247 BF247A | 2N5539 2N5638 2N5638 2N4091 2N4091 | BFY86 BFY91 BFY92 BN208 BSV22 | IT122 IT122 IT122 IT122 2N4416 | CP651 CP652 CP653 D1101 D1102 | 2N5433 2N5433 2N5433 2N3921 2N3921 |
| 8033TP 588U 591 59T 703U | 2N5480 2N4416 2N5467 2N4416 2N4220 | BF247B BF247C BF255 BF255A BF255B | 2N4091 2N4091 2N5484 2N5484 2N4416 | BSV78 BSV79 BSV8C BSX82 C21 | 2N4955A 2N4857A 2N4858A 2N3822 2N3821 | D1103 D1177 D1178 D1179 D1180 | 2N4338 2N3921 2N3821 2N4338 2N3922 |
| 704U 705U 707U 714U 734EU | 2N4220 2N4224 2N4860 2N3822 2N4416 | BF256C BF300 BF320A BF320B BF320C | 2N4416 2N5451 2N5450 2N5461 2N5482 | C230B C38 C413N C510 C511 | 2N5196 2N4338 2N5434 2N4338 2N4221 | D1181 D1182 D1183 D1184 D1185 | 2N4338 2N4338 2N4341 2N4340 2N4339 |
| 734U 751U 752U 753U 754U | 2N5516 2N4340 2N4340 2N4341 2N4340 | BF346 BF347 BF348 BF800 BF801 | ITE4392 U01 U10 2N4857 2N4857 | C812 C813 C814 C815 C620 | 2N4221 2N4221 2N4220 2N4221 2N4220 | D1201 D1202 D1203 D1301 D1352 | 2N4224 2N4220 2N4220 2N4338 2N4220 |
| 755U 756U A190 A191 A192 | 2N4341 2N4340 ITE4416 ITE4416 2N4416 | BF802 BF804 BF805 BF806 BF808 | 2N4339 2N4338 2N4859 2N4859 2N4856 | C821 C822 C823 C824 C825 | 2N4220 2N4220 2N4220 2N4220 2N4220 | D1303 D1420 D1421 D1422 D2T2218 | 2N4220 2N4858 2N3822 2N4855 IT129 |
| A193 A194 A195 A196 A197 | 2N5484 2N5484 2N5484 ITE4416 ITE4391 | BF610 BF611 BF615 BF616 BF617 | 2N4858 2N4858 2N4858 2N4856 2N4356 | C850 C851 C852 C853 C6690 | 2N4220 2N4220 2N4220 2N4220 2N4341 | D2T2218A D2T2218 D2T2219A D2T2904 D2T2904A | IT129 IT129 IT129 IT139 IT139 |
| A198 A199 AST3891 AST3892 AST3893 | ITE4392 ITE4393 2N5484 2N5484 2N4415 | BF618 BFQ10 BFQ11 BFQ12 BFQ13 | 2N4858 U401 U401 U402 U403 | C6691 C6692 C673 C674 C680 | 2N4341 2N4338 2N4341 2N4341 2N4338 | D2T2905 D2T2905A D2T918 DA102 DA02 | IT139 IT139 IT129 2N5196 2N5196 |
| AST3924 AST5490 AST5491 AST5492 AD3954 | 2N4341 2N5480 2N5451 2N5492 2N3954 | BFQ14 BFQ15 BFQ16 BFQ23 BFQ26 | U404 U405 U406 IT5912 U403 | C680A C681 C681A C692 C692A | 2N4338 2N4338 2N4338 2N4339 2N4339 | DN3066A DN3067A DN3068A DN3069A DN3070A | 2N3921 2N4338 2N4336 2N3922 2N3621 |
| AD3954A AD3955 AD3956 AD3956 AD3956 AD5905 | 2N3954A 2N3955 2N3956 2N3956 2N5605 | BFQ44 BFQ45 BFQ48A BFQ49B BFQ49C | IT5912 IT5912 2N3955 2N3956 2N3958 | C693 C683A C684 C684A C685 | 2N4339 2N4338 2N4220 2N4220 2N4220 | DN3071A DN3365A DN3365B DN3365C DN3365D | 2N4338 2N4320 2N4091 2N3956 2N4091 |
| AD5906 AD5907 AD5908 AD5909 AD610 | 2N5906 2N5907 2N5908 2N5909 2N4878 | BF621 BF621A BF657 BF657P BF658 | 2N5199 2N5199 2N3921 2N5459 2N3923 | C685A C60 C61 C64 C65 | 2N4220 2N4338 2N4338 2N4338 2N4338 | DN3367A DN3367B DN3368A DN3368B DN3369A | 2N3687 2N4091 2N4341 2N4221 2N4339 |
| AD611 AD612 AD613 AD614 AD615 | 2N4878 2N4878 2N4878 IT124 IT124 | BF658P BFS70 BFS71 BFS72 BFS73 | 2N4416 2N3921 2N3922 2N3923 2N3921 | C91 C92 C93 C94 C94E | 2N4858 2N4363 2N4363 2N5457 2N5457 | DN3369B DN3370A DN3370B DN3435A DN3436A | 2N4220 2N4338 2N4338 2N4341 2N4222 |
| AD616 AD618 AD620 AD621 AD622 | IT120A IT140 IT132 IT130A IT130A | BFS74 BFS75 BFS76 BFS77 BFS78 | 2N4856 2N4857 2N4858 2N4859 2N4950 | C95 C95E C96E C97E C98E | 2N5457 2N5459 2N5484 2N3822 2N3822 | DN3437A DN3437B DN3438A DN3438B DN3458A | 2N4340 2N4220 2N4339 2N4339 2N4341 |
| AD630 AD631 AD632 AD633 AD633A | 2N5520 2N5521 2N5522 2N5523 2N5524 | BFS79 BF680 BFT10 BFT11 BFW10 | 2N4861 2N4415A 2N5337 2N5019 2N3923 | CC4445 CC4446 CC997 CF2396 CF24 | 2N5432 2N5434 2N4856 2N5458 2N3924 | DN3458B DN3459A DN3459B DN3460A DN3460B | 2N4222 2N4336 2N4220 2N4338 2N4320 |
| AD635 AD637 AD638 AD639 | 2N3954 2N3955 2N3955 2N3956 2N3957 | BFW11 BFW12 BFW13 BFW36 BFW39A | 2N3922 2N4416 2N4867 IT128 IT120 | CFM13026 CM600 CM601 CM602 CM603 | 2N4858 2N4092 2N4091 2N4091 2N4091 | DNX1 DNX2 DNX3 DNX4 DNX5 | 2N4338 2N4338 2N4338 2N4989 2N4868 |
| AD640 AD641 AD642 BC264 BC264A | 2N5520 2N5521 2N5523 2N5498 2N5457 | BFW54 BFW55 BFW56 BFW56 BFX11 | 2N3922 2N3922 2N4950 2N4224 IT132 | CM640 CM641 CM642 CM643 CM644 | 2N4093 2N4093 2N4092 2N4092 2N4092 | DNX6 DNX7 DNX8 DNX9 DU4339 | 2N4338 2N4416 2N4416 2N4338 2N5397 |
| BC264B BC264C BC264D BCY87 BCY88 | 2N5456 2N5456 2N4416 IT121 IT122 | BFX15 BFX36 BFX70 BFX71 BFX72 | IT122 IT131 IT122 IT122 IT122 | CM645 CM646 CM647 CM650 CM651 | 2N4092 2N4092 2N4091 2N5432 2N5433 | DU4340 E100 E101 E102 E103 | 2N5398 2N5456 2N4338 2N5457 2N5459 |

DISCRETE CROSS REFERENCE (cont.)



| ALTERNATE SOURCE PRODUCT | INTERSIL EQUIVALENT | ALTERNATE SOURCE PRODUCT | INTERSIL EQUIVALENT | ALTERNATE SOURCE PRODUCT | INTERSIL EQUIVALENT | ALTERNATE SOURCE PRODUCT | INTERSIL EQUIVALENT |
|--------------------------|---------------------|--------------------------|---------------------|--------------------------|---------------------|--------------------------|---------------------|
| E105 | J105 | FF400 | 2N5457 | IT127 | IT127 | ITE2977 | IT120 |
| E106 | J106 | FM1100 | 2N3954A | IT128 | IT128 | ITE2978 | IT120 |
| E107 | J107 | FM1100A | 2N5906 | IT129 | IT129 | ITE2979 | IT120 |
| E108 | J105 | FM1101A | 2N5906 | IT130 | IT130 | ITE3066 | 2N3685 |
| E109 | J106 | FM1102 | 2N3954 | IT130A | IT130A | ITE3067 | 2N3686 |
| E110 | J107 | FM1102A | 2N5906 | IT131 | IT131 | ITE3068 | 2N3687 |
| E111 | J111 | FM1103 | 2N3955 | IT132 | IT132 | ITE3347 | IT137 |
| E111A | J111 | FM1103A | 2N5908 | IT138 | IT138 | ITE3348 | IT138 |
| E112 | J112 | FM1104 | 2N3957 | IT137 | IT137 | ITE3349 | IT139 |
| E112A | J112 | FM1104A | 2N5908 | IT138 | IT138 | ITE3350 | IT137 |
| E113 | J113 | FM1105 | 2N3954A | IT139 | IT139 | ITE3351 | IT138 |
| E113A | J113 | FM1105A | IT500 | IT140 | IT140 | ITE368D | IT120 |
| E114 | J204 | FM1106 | 2N3954A | IT1700 | IT1700 | ITE36DD | IT132 |
| E174 | J174 | FM1106A | IT500 | IT1701 | 3N172 | ITE36DE | IT132 |
| E175 | J175 | FM1107 | 2N3954 | IT1702 | 3N163 | ITE36DA | IT130 |
| E176 | J176 | FM1107A | IT500 | IT1750 | IT1750 | ITE3806 | IT132 |
| E177 | J177 | FM1108 | 2N3955 | IT2700 | 3N165 | ITE3807 | IT132 |
| E201 | J201 | FM1108A | IT500 | IT2701 | 3N165 | ITE3808 | IT132 |
| E202 | J202 | FM1109 | 2N3957 | IT500 | 2N392 | ITE3809 | IT132 |
| E203 | J203 | FM1109A | IT500 | IT500 | IT500 | ITE3810 | IT130 |
| E204 | J204 | FM1110 | 2N3955 | IT500P | IT500 | ITE3811 | IT130 |
| E210 | 2N5397 | FM1110A | IT501 | IT501 | IT501 | ITE3817 | IT130 |
| E211 | 2N5397 | FM1111 | 2N3955 | IT501P | IT501 | ITE3818 | IT120 |
| E212 | 2N5397 | FM1111A | 2N5909 | IT502 | IT502 | ITE4017 | IT139 |
| E230 | 2N4967 | FM1112 | 2N5196 | IT502P | IT502 | ITE4018 | IT139 |
| E231 | 2N4966 | FM1200 | 2N6954 | IT503 | IT503 | ITE4019 | IT139 |
| E232 | 2N4669 | FM1201 | 2N3954 | IT503P | IT503 | ITE4020 | IT139 |
| E270 | J270 | FM1202 | 2N3954 | IT504 | IT504 | ITE4021 | IT139 |
| E271 | J271 | FM1203 | 2N3955A | IT505 | IT505 | ITE4022 | IT139 |
| E300 | 2N5397 | FM1204 | 2N3955 | IT550 | IT550 | ITE4023 | IT137 |
| E304 | 2N5486 | FM1205 | 2N3954 | IT5911 | IT5911 | ITE4024 | IT137 |
| E305 | 2N5484 | FM1206 | 2N3954 | IT5912 | IT5912 | ITE4025 | IT137 |
| E308 | J308 | FM1207 | 2N3954 | ITC2972 | IT122 | ITE4091 | ITE4091 |
| E309 | J309 | FM1208 | 2N3955A | ITC2973 | IT122 | ITE4092 | ITE4092 |
| E310 | J310 | FM1209 | 2N3955 | ITC2974 | IT120 | ITE4093 | ITE4093 |
| E311 | J310 | FM1210 | 2N3955A | ITC2975 | IT120 | ITE4117 | 2N4117 |
| E312 | 2N5397 | FM1211 | IT5911 | ITC2976 | IT120 | ITE4118 | 2N4118 |
| E400 | 2N3955 | FM3954 | 2N3954 | ITC2977 | IT120 | ITE4119 | 2N4119 |
| E401 | 2N3955 | FM3954A | 2N3954A | ITC2978 | IT120 | ITE4338 | 2N4338 |
| E402 | 2N3957 | FM3955 | 2N3955 | ITC2979 | IT120 | ITE4339 | 2N4339 |
| E410 | 2N3955 | FM3955A | 2N3955A | ITC3347 | IT137 | ITE4340 | 2N4340 |
| E411 | IT5911 | FM3956 | 2N3956 | ITC3348 | IT138 | ITE4341 | 2N4341 |
| E413 | IT5911 | FM3957 | 2N3957 | ITC3349 | IT139 | ITE4391 | ITE4391 |
| E414 | 2N5454 | FM3958 | IT5911 | ITC3350 | IT137 | ITE4392 | ITE4392 |
| E414 | 2N3956 | FP4339 | 2N4339 | ITC3351 | IT138 | ITE4393 | ITE4393 |
| E415 | 2N3957 | FP4340 | 2N4340 | ITC3352 | IT138 | ITE4416 | ITE4416 |
| E420 | IT5911 | FT0654A | 2N5486 | ITC3806 | IT132 | ITE4857 | 2N4857 |
| E421 | IT5912 | FT0654B | 2N5486 | ITC3807 | IT132 | ITE4858 | 2N4858 |
| E430 | J309(X2) | FT0654C | 2N4221 | ITC3808 | IT132 | ITE4859 | 2N4859 |
| E431 | J310(X2) | FT0654D | 2N4221 | ITC3809 | IT130 | ITE4860 | 2N4860 |
| ESM25 | U401 | FT3820 | 2N5019 | ITC3807 | IT132 | J101 | 2N4336 |
| ESM25A | U401 | FT3820 | 2N5460 | ITC3808 | IT132 | J102 | 2N5457 |
| ESM4091 | 2N4091 | FT3909 | 2N5019 | ITC3909 | IT132 | J103 | 2N5459 |
| ESM4092 | 2N4092 | FT703 | 3N161 | ITC3810 | IT130 | J105 | J105 |
| ESM4093 | 2N4093 | FT704 | 3N153 | ITC3811 | IT130 | J105-1B | J105 |
| ESM4302 | 2N5457 | GET5457 | 2N5457 | ITC4017 | IT139 | J106 | J106 |
| ESM4303 | 2N5458 | GET5458 | 2N5458 | ITC4018 | IT139 | J106-1B | J106 |
| ESM4304 | 2N5458 | GET5459 | 2N5459 | ITC4019 | IT139 | J107 | J107 |
| ESM4446 | 2N5432 | HA7807 | IT132 | ITC4020 | IT130 | J107-1B | J107 |
| ESM4446 | 2N5434 | HA7809 | IT132 | ITC4021 | IT138 | J108 | J106 |
| ESM4447 | 2N5432 | HOIG1030 | 3N153 | ITC4022 | IT139 | J108-1B | J106 |
| ESM4448 | 2N5434 | HEP801 | 2N3822 | ITC4023 | IT137 | J109 | J106 |
| FE0554A | 2N4396 | HEP802 | 2N5484 | ITC4024 | IT137 | J108-1B | J106 |
| FE0554B | 2N5485 | HEP803 | 2N5019 | ITC4025 | IT137 | J110 | J107 |
| FE100 | 2N3821 | HEPFO021 | 2N5484 | ITE2453 | IT120 | J110-1B | J107 |
| FE100A | 2N3821 | HEPFF1035 | J176 | ITE2633 | IT120 | J111 | J111 |
| FE102 | 2N4113 | HEP2004 | 2N5484 | ITE2634 | IT122 | J111-1B | J111 |
| FE104 | 2N4113 | HEP2005 | 2N5459 | ITE2641 | IT122 | J111A | J111 |
| FE104 | 2N4119 | ID100 | ID100 | ITE2642 | IT120 | J111A-1B | J111 |
| FE104A | 2N4119 | ID101 | ID101 | ITE2643 | IT122 | J112 | J112 |
| FE1800 | 2N4092 | IMF3954 | 2N3954 | ITE2644 | IT122 | J112-1B | J112 |
| FE200 | 2N3821 | IMF3954A | 2N3954A | ITE2720 | IT120 | J112A | J112 |
| FE202 | 2N3821 | IMF3955 | 2N3955 | ITE2721 | IT122 | J112A-1B | J112 |
| FE204 | 2N3821 | IMF3955A | 2N3955A | ITE2722 | IT120 | J113 | J113 |
| FE300 | 2N3822 | IMF3956 | 2N3956 | ITE2903 | IT122 | J113-1B | J113 |
| FE302 | 2N3821 | IMF3957 | 2N3957 | ITE2913 | IT122 | J113A | J113 |
| FE304 | 2N3821 | IMF3958 | 2N3958 | ITE2914 | IT122 | J113A-1B | J113 |
| FE3819 | 2N5484 | IMF5911 | IMF5911 | ITE2915 | IT120 | J114 | 2N5555 |
| FE4302 | 2N5457 | IMF5912 | IMF5912 | ITE2916 | IT120 | J1401 | IT501 |
| FE4303 | 2N5459 | IMF6465 | IMF6465 | ITE2917 | IT122 | J1402 | IT502 |
| FE4304 | 2N5459 | IT100 | IT100 | ITE2918 | IT122 | J1403 | IT503 |
| FE5245 | 2N4416 | IT101 | IT101 | ITE2919 | IT120 | J1404 | IT503 |
| FE5246 | 2N4494 | IT106 | ITE4418 | ITE2920 | IT120 | J1405 | IT504 |
| FE5247 | 2N5486 | IT109 | ITE4418 | ITE2936 | IT120 | J1406 | IT505 |
| FE5457 | 2N5457 | IT120 | IT120 | ITE2937 | IT120 | J174 | J174 |
| FE5458 | 2N5458 | IT120A | IT120A | ITE2972 | IT122 | J174-1B | J174 |
| FE5459 | 2N5459 | IT121 | IT121 | ITE2973 | IT122 | J175 | J175 |
| FE5464 | 2N5484 | IT122 | IT122 | ITE2974 | IT122 | J175-1B | J175 |
| FE5465 | 2N5485 | IT124 | IT124 | ITE2975 | IT120 | J176 | J176 |
| FE5466 | 2N5486 | IT126 | IT126 | ITE2976 | IT120 | J176-1B | J176 |

DISCRETE CROSS REFERENCE (cont.)



| ALTERNATE SOURCE PRODUCT | INTERSIL EQUIVALENT | ALTERNATE SOURCE PRODUCT | INTERSIL EQUIVALENT | ALTERNATE SOURCE PRODUCT | INTERSIL EQUIVALENT | ALTERNATE SOURCE PRODUCT | INTERSIL EQUIVALENT |
|--------------------------|---------------------|--------------------------|---------------------|--------------------------|---------------------|--------------------------|---------------------|
| J177 | J177 | K309-18 | J309 | LS5105 | 2N5486 | MD7002B | IT122 |
| J177-18 | J177 | K310-18 | J310 | LS5245 | ITE4416 | MD7003 | IT132 |
| J201 | J201 | KE3684 | 2N3684 | LS5245 | 2N5484 | MD7003A | IT132 |
| J201-18 | J201 | KE3685 | 2N3685 | LS5247 | 2N5486 | MD7003B | IT132 |
| J202 | J202 | KE3686 | 2N3686 | LS5248 | 2N5486 | MD7004 | IT128 |
| J202-18 | J202 | KE3687 | 2N3687 | LS5358 | J204 | MD7007 | IT128 |
| J203 | J203 | KE3623 | 2N3623 | LS5359 | J204 | MD7007A | IT128 |
| J203-18 | J203 | KE3970 | ITE4391 | LS5360 | J202 | MD7007B | IT128 |
| J204 | J204 | KE3871 | ITE4392 | LS5361 | J202 | MD708 | IT128 |
| J204-18 | J204 | KE3972 | ITE4393 | LS5362 | J203 | MD708A | IT128 |
| J210 | 2N5387 | KE4091 | ITE4091 | LS5393 | J203 | MD7088 | IT128 |
| J211 | 2N5397 | KE4092 | ITE4092 | LS5394 | J203 | MD6001 | IT120 |
| J212 | 2N5397 | KE4093 | ITE4093 | LS5391 | 2N4867A | MD8002 | IT122 |
| J230 | 2N4867 | KE4220 | 2N5457 | LS5392 | 2N4868A | MD8003 | IT122 |
| J231 | 2N4868 | KE4221 | 2N5458 | LS5393 | 2N4868A | MD919 | IT122 |
| J292 | 2N4859 | KE4222 | 2N5459 | LS5394 | 2N4868A | MD918A | IT122 |
| J270 | J270 | KE4223 | J204 | LS5395 | 2N4868A | MD8188 | IT122 |
| J270-18 | J270 | KE4391 | ITE4391 | LS5396 | 2N4868A | MD982 | IT139 |
| J271 | J271 | KE4392 | ITE4392 | LS5457 | 2N5457 | MD984 | IT139 |
| J271-18 | J271 | KE4393 | ITE4393 | LS5458 | 2N5458 | MEF103 | 2N5457 |
| J300 | 2N5397 | KE4416 | ITE4416 | LS5455 | 2N5458 | MEF104 | 2N5459 |
| J304 | 2N5486 | KE4856 | ITE4391 | LS5494 | 2N5484 | MEF3069 | 2N4341 |
| J305 | 2N5484 | KE4857 | ITE4392 | LS5485 | 2N5485 | MEF3070 | 2N4339 |
| J309 | J309 | KE4858 | ITE4393 | LS5486 | 2N5488 | MEF3458 | 2N4341 |
| J309 | J309 | KE4933 | ITE4391 | LS5556 | 2N3685 | MEF3459 | 2N4339 |
| J310 | J310 | KE4960 | ITE4392 | LS5557 | 2N3684 | MEF3460 | 2N4338 |
| J315 | 2N5397 | KE4961 | ITE4393 | LS5558 | 2N3684 | MEF3684 | 2N3684 |
| J316 | J316 | KE5110 | ITE4393 | LS5559 | 2N5639 | MEF3685 | 2N3685 |
| J317 | J317 | KE5103 | J204 | LS5633 | 2N5639 | MEF3686 | 2N3686 |
| J3970 | ITE4391 | KE5104 | ITE4416 | LS5640 | 2N5640 | MEF3687 | 2N3687 |
| J3971 | ITE4392 | KE5105 | ITE4416 | M103 | 3N161 | MEF3821 | 2N3821 |
| J3972 | ITE4393 | KE5111 | ITE4392 | M104 | 3N161 | MEF3822 | 2N3822 |
| J401 | IT501 | KH5188 | 2N5195 | M106 | 3N166 | MEF3823 | 2N3823 |
| J402 | IT502 | KH5197 | 2N5197 | M107 | 3N189 | MEF3854 | 2N3854 |
| J403 | IT503 | KH5198 | 2N5198 | M108 | 3N191 | MEF3855 | 2N3855 |
| J404 | IT503 | KH5199 | 2N5199 | M113 | 3N161 | MEF3956 | 2N3956 |
| J405 | IT504 | LDF603 | 2N4221 | M114 | 3N181 | MEF3957 | 2N3957 |
| J406 | IT505 | LDF604 | 2N4221 | M116 | M115 | MEF3958 | 2N3958 |
| J409-1 | ITE4091 | LDF605 | 2N4221 | M117 | 2N4351 | MEF4223 | 2N4223 |
| J409-2 | ITE4092 | LM114 | IT120 | M119 | 3N161 | MEF4224 | 2N4224 |
| J409-3 | ITE4093 | LM114A | IT120A | M163 | 3N183 | MEF4391 | ITE4391 |
| J410 | IT502 | LM114AH | IT120A | M164 | 3N154 | MEF4392 | ITE4392 |
| J411 | IT503 | LM114H | IT120 | M511 | 3N172 | MEF4393 | ITE4393 |
| J416 | IT505 | LM115 | IT120 | M511A | 3N172 | MEF4416 | ITE4416 |
| J420 | IT5911 | LM115A | IT120A | M517 | 3N163 | MEF4855 | 2N4855 |
| J421 | IT5912 | LM115AH | IT120A | MA7807 | IT132 | MEF4857 | 2N4857 |
| J4220 | J204 | LM115H | IT120 | MA7809 | IT132 | MEF4858 | 2N4858 |
| J4221 | J202 | LM194 | IT120A | MAT-01AH | IT140 | MEF4859 | 2N4859 |
| J4222 | J203 | LM394 | IT120A | MAT-01BH | IT140 | MEF4860 | 2N4860 |
| J4223 | J202 | LS3069 | 2N5458 | MAT-01GH | IT140 | MEF4861 | 2N4861 |
| J4224 | J202 | LS3070 | 2N5458 | MAT-01H | IT140 | MEF5103 | ITE4416 |
| J430 | J309(X2) | LS3071 | 2N5458 | MD1120 | IT122 | MEF5104 | ITE4416 |
| J4302 | 2N4302 | LS3459 | J204 | MD1121 | IT122 | MEF5105 | ITE4416 |
| J4303 | 2N5459 | LS3459 | J204 | MD1122 | IT122 | MEF5245 | ITE4416 |
| J4304 | 2N5458 | LS3460 | J204 | MD1123 | IT139 | MEF5246 | 2N5484 |
| J431 | J310(X2) | LS3684 | 2N3684 | MD1129 | IT129 | MEF5247 | 2N5486 |
| J433 | 2N5457 | LS3685 | 2N3685 | MD1130 | IT139 | MEF5248 | 2N5486 |
| J4338 | 2N5457 | LS3686 | 2N3686 | MD2219 | IT129 | MEF5284 | 2N5484 |
| J4339 | 2N5457 | LS3687 | 2N3687 | MD2219A | IT129 | MEF5285 | 2N5485 |
| J4391 | ITE4391 | LS3919 | 2N5484 | MD2219 | IT129 | MEF5286 | 2N5486 |
| J4392 | ITE4392 | LS3921 | 2N5457 | MD2219A | IT129 | MEF5561 | J401 |
| J4393 | ITE4393 | LS3922 | 2N5458 | MD2369 | IT128 | MEF5562 | J402 |
| J4416 | ITE4416 | LS3923 | 2N5458 | MD2369A | IT129 | MEF5563 | J403 |
| J4655 | ITE4655 | LS3921 | 2N3921 | MD2399B | IT122 | MEM511 | 3N172 |
| J4657 | ITE4657 | LS3922 | 2N3922 | MD2904 | IT139 | MEM511A | 3N172 |
| J4858 | ITE4858 | LS3966 | ITE4416 | MD2904A | IT139 | MEM511C | 3N172 |
| J4859 | ITE4859 | LS3967 | ITE4416 | MD2905 | IT139 | MEM517 | 3N172 |
| J4860 | ITE4860 | LS3968 | ITE4416 | MD2905A | IT139 | MEM517A | 3N172 |
| J4861 | ITE4861 | LS3969 | ITE4416 | MAT-01AH | IT140 | MEM517B | 3N172 |
| J4867 | 2N4857 | LS4220 | J204 | MD2975 | IT120 | MEM517C | 3N172 |
| J4867A | 2N4867A | LS4221 | J202 | MD2978 | IT120 | MEM550 | 3N189 |
| J4867B | 2N4867B | LS4222 | J203 | MD2979 | IT120 | MEM550C | 3N189 |
| J4868 | 2N4868 | LS4223 | J202 | MD3009 | IT120 | MEM550F | 3N189 |
| J4868A | 2N4868A | LS4224 | J202 | MD3250 | IT132 | MEM551 | 3N190 |
| J4868B | 2N4868B | LS4338 | 2N5457 | MD3250A | IT131 | MEM551C | 3N189 |
| J4868C | 2N4868C | LS4339 | 2N5457 | MD3251 | IT132 | MEM555 | 3N172 |
| J4868D | 2N4868D | LS4340 | 2N5457 | MD3251A | IT131 | MEM556C | 3N172 |
| J4868E | 2N4868E | LS4341 | 2N5458 | MD3409 | IT129 | MEM560 | 3N181 |
| J5103 | 2N5484 | LS4381 | ITE4391 | MD3410 | IT129 | MEM560C | 3N181 |
| J5104 | 2N5485 | LS4392 | ITE4392 | MD3467 | IT139 | MEM561 | 3N163 |
| J5105 | 2N5486 | LS4393 | ITE4393 | MD3725 | IT129 | MEM561C | 3N163 |
| J6163 | 2N5486 | LS4416 | ITE4416 | MD3762 | IT139 | MEM562 | 2N4351 |
| K114-18 | 2N5555 | LS4855 | ITE4091 | MD4957 | IT132 | MEM562C | 2N4351 |
| K210-18 | 2N5397 | LS4857 | ITE4092 | MD5000 | IT132 | MEM583 | 2N4351 |
| K211-18 | 2N5397 | LS4859 | ITE4093 | MD5000A | IT132 | MEM583C | 2N4351 |
| K212-18 | 2N5397 | LS4859 | ITE4091 | MD5000B | IT132 | MEM711 | M116 |
| K300-18 | 2N5397 | LS4860 | ITE4092 | MD7000 | IT129 | MEM712 | M116 |
| K304-18 | 2N5486 | LS4861 | ITE4093 | MD7001 | IT139 | MEM712A | M119 |
| K305-18 | 2N5484 | LS5103 | 2N5484 | MD7002 | IT139 | MEM712B | 3N170 |
| K308-18 | J308 | LS5104 | 2N5485 | MD7002A | IT122 | MEM806 | 3N163 |

DISCRETE CROSS REFERENCE (cont.)



| ALTERNATE SOURCE PRODUCT | INTERSIL EQUIVALENT | ALTERNATE SOURCE PRODUCT | INTERSIL EQUIVALENT | ALTERNATE SOURCE PRODUCT | INTERSIL EQUIVALENT | ALTERNATE SOURCE PRODUCT | INTERSIL EQUIVALENT |
|--------------------------|---------------------|--------------------------|---------------------|--------------------------|---------------------|--------------------------|---------------------|
| MEM806A | 3N163 | MP840 | 2N5520 | NKT80111 | 2N4220 | SA2718 | IT122 |
| MEM807 | 3N172 | MP841 | 2N5521 | NKT80112 | 2N4220 | SA2719 | IT120 |
| MEM807A | 3N172 | MP842 | 2N5523 | NKT80113 | 2N3821 | SA2720 | IT121 |
| MEM814 | 3N161 | MPF102 | 2N5486 | NKT80211 | 2N4339 | SA2721 | IT122 |
| MEM815 | 3N172 | MPF103 | 2N5457 | NKT80212 | 2N4339 | SA2722 | IT120 |
| MEM817 | 3N172 | MPF104 | 2N5458 | NKT80213 | 2N4339 | SA2723 | IT121 |
| MEM823 | MF8223 | MPF105 | 2N5459 | NKT80214 | 2N4339 | SA2724 | IT122 |
| MEM854 | 3N188 | MPF106 | 2N5485 | NKT80215 | 2N4339 | SA2726 | IT122 |
| MEM854A | 3N188 | MPF107 | 2N5486 | NKT80216 | 2N4339 | SA2727 | IT122 |
| MEM854B | 3N188 | MPF108 | 2N5486 | NKT80421 | 2N4220 | SA2735 | IT120A |
| MEM955 | 3N190 | MPF109 | 2N5484 | NKT80422 | 2N4220 | SA2739 | IT120 |
| MEM955A | 3N190 | MPF111 | 2N5458 | NKT80423 | 2N4220 | SDF1001 | 2N5432 |
| MEM955B | 3N190 | MPF112 | 2N5459 | NKT80424 | 2N4220 | SDF1002 | 2N5433 |
| MF510 | 2N4082 | MPF161 | 2N5398 | NP0109 | 2N4584 | SDF1003 | 2N5434 |
| MF603 | 2N4338 | MPF208 | 2N3821 | NP0211N | 2N4338 | SDF500 | 2N5520 |
| MF918 | 2N4858 | MPF209 | 2N3821 | NP0212N | 2N4338 | SDF501 | 2N5520 |
| MF2000 | 2N4416 | MPF255 | IT6416 | NP0213N | 2N4338 | SDF502 | 2N5520 |
| MF2001 | 2N4416 | MPF4391 | IT64391 | NP0214N | 2N4338 | SDF503 | 2N5520 |
| MF2004 | 2N4093 | MPF4392 | IT64392 | NP0215N | 2N4339 | SDF504 | 2N5520 |
| MF2005 | 2N4082 | MPF4393 | IT64393 | NP0216N | 2N4339 | SDF505 | 2N5520 |
| MF2005 | 2N4091 | MPF820 | J310 | NP05564 | IT550 | SDF506 | 2N3950 |
| MF2007 | 2N4860 | MPF870 | J175 | NP05565 | IT550 | SDF507 | 2N3950 |
| MF2008 | 2N4859 | MPF871 | J175 | NP05566 | IT550 | SDF508 | 2N3950 |
| MF2009 | 2N4859 | MTF101 | 2N5484 | NP08301 | 2N3954 | SDF509 | 2N3954 |
| MF2010 | 2N4859 | MTF102 | 2N5484 | NP08302 | 2N3955 | SDF510 | 2N3954 |
| MF2011 | 2N5433 | MTF103 | 2N5457 | NP08303 | 2N3956 | SDF512 | 2N3954 |
| MF2012 | 2N5433 | MTF104 | 2N5459 | Q73 | 2N4338 | SDF513 | 2N3954 |
| MF2012 | 2N5434 | ND5700 | IT120A | P1004 | 2N5116 | SDF514 | 2N3954 |
| MF2093 | 2N4338 | ND5701 | IT120A | P1005 | 2N5115 | SDF561 | IT122 |
| MF2094 | 2N4338 | ND5702 | IT120 | P1027 | 2N5257 | SDF562 | IT122 |
| MF2095 | 2N4340 | NDF9401 | IT500 | P1028 | 2N5270 | SDF663 | IT122 |
| MF2133 | 2N4860 | NDF9402 | IT501 | P1029 | 2N5270 | SES3819 | 2N5494 |
| MF2012 | 2N5433 | NDF9403 | IT502 | P1059E | 2N5259 | SFT801 | 2N4338 |
| MF3002 | 3N170 | NDF9404 | IT503 | P1066E | 2N5115 | SFT802 | 2N4338 |
| MF3003 | 3N164 | NDF9405 | IT504 | P1087E | 2N5116 | SFT803 | 2N4339 |
| MF3020 | 3N186 | NDF9406 | IT500 | P1117E | 2N5540 | SFT804 | 2N4338 |
| MF3021 | 3N186 | NDF9407 | IT501 | P1118E | 2N5541 | SL301AT | IT129 |
| MF3027 | 2N3886 | NDF9408 | IT502 | P1119E | 2N5540 | SL301BT | IT129 |
| MF3028 | 2N3886 | NDF9409 | IT503 | PF510 | 2N5114 | SL301CT | IT129 |
| MF3029 | 2N3886 | NDF9410 | IT504 | PF5101 | 2N4867 | SL301ET | IT129 |
| MF4010 | 2N2608 | NF3819 | 2N5484 | PF5102 | 2N4867 | SL380C | IT129 |
| MF4011 | 2N2609 | NF4202 | 2N5485 | PF5103 | 2N5114 | SL382C | IT129 |
| MF4012 | 2N2609 | NF4303 | 2N5459 | PF511 | 2N4117A | SU2000 | 2N3954 |
| MF4823 | IT1700 | NF4304 | 2N5458 | PF5301 | 2N4118A | SU2020 | 2N3954 |
| MK10 | 2N4416 | NF4445 | 2N5432 | PF5301-1 | 2N4117A | SU2021 | 2N3954 |
| MMF1 | 2N5197 | NF4446 | 2N5433 | PF5301-2 | 2N4118A | SU2022 | 2N3954 |
| MMF2 | 2N3921 | NF4447 | 2N5438 | PF5301-3 | 2N4118A | SU2023 | 2N3954 |
| MMF3 | 2N5198 | NF4448 | 2N5433 | PL1081 | 2N3823 | SU2024 | 2N3954 |
| MMF4 | 2N3922 | NF500 | 2N4224 | PL1092 | 2N3823 | SU2025 | 2N3954 |
| MMF5 | 2N5199 | NF501 | 2N4224 | PL1093 | 2N3823 | SU2026 | 2N3954 |
| MMF5 | 2N3955A | NF506 | 2N4416 | PL1094 | 2N3823 | SU2027 | 2N3954 |
| MMT3823 | 2N3823 | NF5101 | 2N4867 | PN3664 | 2N3684 | SU2028 | 2N3954 |
| MP301 | IT124 | NF5102 | 2N4867 | PN3685 | 2N3685 | SU2029 | 2N3954 |
| MP302 | IT124 | NF5103 | 2N4867 | PN3686 | 2N3686 | SU2029 | 2N5187 |
| MP303 | IT124 | NF511 | 2N4860 | PN3687 | 2N3687 | SU2030 | 2N3954 |
| MP310 | 2N4045 | NF5163 | 2N4341 | PN4091 | IT64091 | SU2030 | 2N3955 |
| MP311 | 2N4045 | NF520 | 2N3684 | PN4092 | IT64092 | SU2031 | 2N3954 |
| MP312 | 2N4044 | NF521 | 2N3685 | PN4093 | IT64093 | SU2031 | 2N5188 |
| MP313 | IT124 | NF522 | 2N3686 | PN4220 | J204 | SU2032 | 2N3954 |
| MP318 | IT120A | NF523 | 2N3685 | PN4221 | J202 | SU2033 | 2N3954 |
| MP350 | IT132 | NF330 | 2N4341 | PN4222 | J203 | SU2034 | 2N3954 |
| MP351 | IT130 | NF3301 | 2N4118A | PN4223 | J204 | SU2034 | 2N3954 |
| MP352 | IT130 | NF3301-1 | 2N4117A | PN4224 | J202 | SU2035 | 2N3954 |
| MP358 | IT130A | NF3301-2 | 2N4118A | PN4342 | 2N5461 | SU2036 | 2N3954 |
| MP360 | IT132 | NF3301-3 | 2N4118A | PN4360 | 2N5460 | SU2074 | 2N3954 |
| MP361 | IT130A | NF331 | 2N4339 | PN4391 | IT64391 | SU2075 | 2N3954 |
| MP362 | IT130A | NF332 | 2N4339 | PN4392 | IT64392 | SU2076 | 2N3954 |
| MP3954 | 2N3954 | NF333 | 2N4338 | PN4416 | IT64416 | SU2077 | 2N3954 |
| MP3954A | 2N3954A | NF5457 | 2N5457 | PN4856 | 2N4856 | SU2077 | 2N3955 |
| MP3955 | 2N3955 | NF5458 | 2N5458 | PN4857 | 2N4857 | SU2078 | 2N3955 |
| MP3956 | 2N3956 | NF5459 | 2N5459 | PN4858 | 2N4858 | SU2078 | 2N3955 |
| MP3957 | 2N3957 | NF5484 | 2N5484 | PN4859 | 2N4859 | SU2079 | 2N3955 |
| MP3958 | 2N3958 | NF5485 | 2N5485 | PN4860 | 2N4860 | U404 | 2N3955 |
| MP5905 | 2N5905 | NF5486 | 2N5486 | PN4861 | 2N4861 | SU2081 | 2N5197 |
| MP5906 | 2N5906 | NF5555 | 2N5484 | PN5033 | 2N5480 | SU2088A | 2N5197 |
| MP5907 | 2N5907 | NF5638 | 2N5638 | PTC151 | 2N5484 | SU2088B | 2N5186 |
| MP5908 | 2N5908 | NF5639 | 2N5639 | PTC152 | 2N5485 | SU2089 | 2N5197 |
| MP5909 | 2N5909 | NF5640 | 2N5640 | SA2253 | IT122 | SU2099A | 2N5197 |
| MP5911 | 2N5911 | NF5653 | 2N4860 | SA2254 | IT122 | SU2365 | 2N3954 |
| MP5912 | 2N5912 | NF5654 | 2N4861 | SA2255 | IT122 | SU2365A | 2N3954 |
| MP804 | 2N5520 | NF580 | 2N5432 | SA2644 | IT120 | SU2365 | 2N3955 |
| MP830 | 2N5520 | NF581 | 2N5432 | SA2648 | IT120 | SU2366A | 2N3955 |
| MP831 | 2N5521 | NF582 | 2N5433 | SA2710 | IT120 | SU2367 | 2N3955 |
| MP832 | 2N5522 | NF583 | 2N5434 | SA2711 | IT120 | SU2367A | 2N3956 |
| MP833 | 2N5523 | NF584 | 2N5433 | SA2712 | IT121 | SU2368 | 2N3956 |
| MP835 | 2N3954 | NF585 | 2N4859 | SA2713 | IT121 | SU2368A | 2N3956 |
| MP836 | 2N3955 | NF8451 | U310 | SA2714 | IT122 | SU2369 | 2N3957 |
| MP837 | 2N3956 | NF8452 | U310 | SA2715 | IT120 | SU2369A | 2N3957 |
| MP838 | 2N3956 | NF8453 | U310 | SA2716 | IT120 | SU2411 | 2N3957 |
| MP839 | 2N3957 | NF8454 | U310 | SA2717 | IT121 | SU2411 | 2N3958 |

DISCRETE CROSS REFERENCE (cont.)



| ALTERNATE SOURCE PRODUCT | INTERSIL EQUIVALENT | ALTERNATE SOURCE PRODUCT | INTERSIL EQUIVALENT | ALTERNATE SOURCE PRODUCT | INTERSIL EQUIVALENT | ALTERNATE SOURCE PRODUCT | INTERSIL EQUIVALENT |
|--------------------------|---------------------|--------------------------|---------------------|--------------------------|---------------------|--------------------------|---------------------|
| SU2412 | 2N5908 | TD5909A | 2N5909 | U183 | 2N3824 | U405 | U405 |
| SU2552 | U401 | TD5911 | 2N5911 | U1837E | 2N5486 | U406 | U406 |
| SU2552M | U401 | TD5911A | 2N5911 | U184 | 2N5397 | U410 | 2N3955 |
| SU2553 | U401 | TD5912 | 2N5912 | U1857E | U1857 | U411 | 2N3955 |
| SU2553M | U401 | TD5912A | 2N5912 | U1859E | U1859 | U412 | 2N3955 |
| SU2554 | U401 | TD700 | IT122 | U1899E | U1899 | U421 | 2N5908 |
| SU2554M | U401 | TD701 | IT122 | U1897 | 2N4338 | U422 | 2N5908 |
| SU2555 | U402 | TD708 | IT122 | U186 | 2N4340 | U423 | 2N5908 |
| SU2555M | U402 | TD710 | IT122 | U185 | 2N4341 | U424 | 2N5908 |
| SU2555M | U404 | TD711 | IT122 | U1994E | 2N4416 | U425 | 2N5908 |
| SU2658M | U404 | TD713 | IT122 | U200 | 2N4661 | U428 | 2N5908 |
| SX3819 | 2N5484 | TS14 | 2N4540 | U201 | 2N4560 | U430 | 2N5908 |
| SX3820 | 2N2608 | TS25 | 2N3854 | U202 | 2N4858 | U431 | 2N5908 |
| TD100 | IT129 | TS26 | 2N3854 | U2047E | 2N4416 | U440 | IT5911 |
| TD101 | IT129 | TS27 | 2N3855 | U221 | 2N4361 | U441 | IT5912 |
| TD102 | IT129 | TS34 | 2N5486 | U222 | 2N4991 | UC100 | 2N3884 |
| TD200 | IT129 | TS41 | 2N4959 | U231 | U231 | UC110 | 2N3885 |
| TD201 | IT129 | TS42 | 2N4393 | U232 | U232 | UC115 | 2N4340 |
| TD202 | IT129 | TS59 | 2N5484 | U233 | U233 | UC120 | 2N3886 |
| TD219 | IT129 | TS59 | 2N5486 | U234 | U234 | UC130 | 2N3887 |
| TD224 | IT122 | TS69 | 2N3955A | U235 | U235 | UC155 | 2N4416 |
| TD225 | IT122 | TS69 | 2N3955A | U240 | 2N5432 | UC1700 | 3N163 |
| TD225 | IT122 | TS70 | 2N3956 | U241 | 2N5433 | UC1754 | 3N163 |
| TD227 | IT122 | TS73 | ITE4361 | U242 | 2N5432 | UC20 | 2N3886 |
| TD228 | IT122 | TS74 | ITE4362 | U243 | 2N5433 | UC200 | 2N3884 |
| TD229 | IT122 | TS75 | ITE4363 | U244 | 2N5433 | UC201 | 2N3884 |
| TD230 | IT121 | TS89 | 2N4416 | U248 | 2N5902 | UC21 | 2N3887 |
| TD231 | IT121 | TS8A | 2N4416 | U25A | 2N5906 | UC10 | 2N4416 |
| TD232 | IT122 | TXS33 | 2N4392 | U249 | 2N5902 | UC2130 | 2N5453 |
| TD233 | IT122 | TXS53 | 2N4857 | U249A | 2N5807 | UC2132 | 2N5453 |
| TD234 | IT122 | TXS36 | 2N4381 | U250 | 2N5904 | UC2134 | 2N5454 |
| TD235 | IT122 | TXS41 | 2N4859 | U250A | 2N5908 | UC2136 | 2N5454 |
| TD236 | IT122 | TXS42 | 2N6339 | U251 | 2N5905 | UC2138 | 2N5454 |
| TD237 | IT122 | TXS53 | 2N5459 | U251A | 2N5908 | UC2139 | 2N5454 |
| TD238 | IT122 | TXS79 | 2N4341 | U252 | IT5911 | UC2147 | 2N3886 |
| TD239 | IT122 | TXS79 | 2N4341 | U253 | IT5912 | UC2148 | 2N3886 |
| TD240 | IT121 | TN4117 | 2N4117 | U254 | 2N4859 | UC2149 | 2N3886 |
| TD241 | IT121 | TN4117A | 2N4117A | U255 | 2N4859 | UC220 | 2N3882 |
| TD242 | IT120A | TN4118 | 2N4118 | U255 | 2N4859 | UC240 | 2N4859 |
| TD243 | IT120A | TN4118A | 2N4118A | U257 | U257 | UC241 | 2N4859 |
| TD244 | IT129 | TN4119 | 2N4119 | U257/TO-71 | U257/TO-71 | UC250 | 2N4081 |
| TD245 | IT129 | TN4119A | 2N4119A | U266 | 2N4856 | UC251 | 2N4392 |
| TD246 | IT129 | TN4339 | 2N4339 | U273 | 2N4118A | UC2755 | 3N166 |
| TD247 | IT129 | TN4340 | 2N4340 | U273A | 2N4118A | UC300 | 2N2608 |
| TD248 | IT129 | TN4340 | 2N4340 | U274 | 2N4118A | UC310 | 2N2607 |
| TD250 | IT120A | TN4341 | 2N4341 | U274A | 2N4118A | UC320 | 2N2607 |
| TD2505 | IT139 | TN5277 | 2N4341 | U275 | 2N4118A | UC330 | 2N2607 |
| TD400 | IT139 | TN5278 | 2N4341 | U275A | 2N4118A | UC340 | 2N2607 |
| TD401 | IT139 | TP5114 | 2N5114 | U280 | 2N5452 | UC40 | 2N5270 |
| TD402 | IT139 | TP5115 | 2N5115 | U281 | 2N5453 | UC400 | 2N5270 |
| TD500 | IT139 | TP5116 | 2N5116 | U282 | 2N5453 | UC401 | 2N5116 |
| TD501 | IT139 | TP5116 | 2N5116 | U283 | 2N5453 | UC41 | 2N2608 |
| TD502 | IT139 | TP5116 | 2N5116 | U284 | 2N5453 | UC410 | 2N5266 |
| TD509 | IT132 | U112 | 2N2608 | U285 | 2N5454 | UC420 | 2N5267 |
| TD510 | IT132 | U113 | 2N2608 | U290 | 2N5432 | UC430 | 2N5114 |
| TD511 | IT132 | U114 | 2N2608 | U291 | 2N5434 | UC451 | 2N5116 |
| TD512 | IT132 | U1177 | 2N4220 | U295 | 2N5432 | UC588 | 2N4416 |
| TD513 | IT132 | U1179 | 2N3921 | U296 | 2N5434 | UC709 | 2N4220 |
| TD514 | IT132 | U1179 | 2N3921 | U300 | 2N5114 | UC704 | 2N4220 |
| TD517 | IT132 | U1180 | 2N4221 | U3000 | 2N4341 | UC705 | 2N4224 |
| TD518 | IT132 | U1181 | 2N4220 | U3001 | 2N4338 | UC707 | 2N4880 |
| TD519 | IT132 | U1182 | 2N3821 | U3002 | 2N4338 | UC714 | 2N3822 |
| TD520 | IT139 | U1277 | 2N3684 | U301 | 2N5115 | UC714E | 2N4341 |
| TD521 | IT139 | U1279 | 2N3685 | U3010 | 2N4341 | UC734 | 2N4416 |
| TD522 | IT139 | U1279 | 2N3685 | U3011 | 2N4340 | UC734E | 2N4416 |
| TD523 | IT139 | U1280 | 2N3684 | U3012 | 2N4338 | UC751 | 2N4340 |
| TD524 | IT139 | U1281 | 2N3822 | U304 | U304 | UC752 | 2N4340 |
| TD525 | IT132 | U1284 | 2N4341 | U305 | U305 | UC753 | 2N4341 |
| TD526 | IT132 | U1283 | 2N4340 | U306 | U306 | UC754 | 2N4341 |
| TD527 | IT131 | U1284 | 2N4341 | U308 | U308 | UC755 | 2N4341 |
| TD529 | IT131 | U1285 | 2N4220 | U309 | U309 | UC756 | 2N4340 |
| TD5432 | 2N5432 | U1286 | 2N4341 | U310 | U310 | UC805 | 2N5270 |
| TD5433 | 2N5433 | U1287 | 2N4022 | U311 | U311 | UC807 | 2N5115 |
| TD5434 | 2N5434 | U1321 | 2N4859 | U312 | 2N5397 | UC814 | 2N5270 |
| TD550 | IT129 | U1322 | 2N3922 | U314 | 2N5555 | UC851 | 2N2608 |
| TD5902 | 2N5902 | U1323 | 2N3822 | U315 | 2N5397 | UC853 | 2N2608 |
| TD5902A | 2N5902 | U1324 | 2N3857 | U316 | U309 | UC854 | 2N2608 |
| TD5903 | 2N5903 | U1325 | 2N3886 | U317 | U310 | UC855 | 2N2609 |
| TD5903A | 2N5903 | U133 | 2N2608 | U320 | 2N5433 | UT100 | 2N5397 |
| TD5904 | 2N5904 | U1420 | 2N3921 | U321 | 2N5434 | UT101 | 2N5397 |
| TD5904A | 2N5904 | U1421 | 2N3922 | U322 | 2N5433 | UXC2910 | IT126 |
| TD5905 | 2N5905 | U1422 | 2N3822 | U328 | ** | VCR10N | 2N4889 |
| TD5905A | 2N5905 | U146 | 2N2608 | U329 | ** | VCR11N | VNR11N |
| TD5906 | 2N5906 | U147 | 2N2608 | U330 | ** | VCR12N | 2N3955 |
| TD5906A | 2N5906 | U148 | 2N2608 | U331 | ** | VCR13N | 2N3955 |
| TD5907 | 2N5907 | U148 | 2N2609 | U330 | ** | VCR20N | 2N4341 |
| TD5907A | 2N5907 | U149 | 2N2609 | U401 | U401 | VCR2N | VCR2N |
| TD5908 | 2N5908 | U1714 | 2N4340 | U402 | U402 | VCR2P | VCR2P |
| TD5908A | 2N5908 | U1715 | 2N4340 | U403 | U403 | VCR4N | VCR4N |
| TD5909 | 2N5906 | U182 | 2N4857 | U404 | U404 | VCR5P | VCR5P |

ANALOG SWITCH CROSS REFERENCE (cont.)



| ALTERNATE SOURCE PRODUCT | INTERSIL EQUIVALENT | ALTERNATE SOURCE PRODUCT | INTERSIL EQUIVALENT | ALTERNATE SOURCE PRODUCT | INTERSIL EQUIVALENT | ALTERNATE SOURCE PRODUCT | INTERSIL EQUIVALENT |
|---|---|---|---|--|---|--------------------------|---------------------|
| DG509CJ DGM111AL DGM111AP DGM111BP G115AP | IHS208CPE DG111AL DG111AK G111BK G115AK | H11-5041-5 H11-5041-8 H11-5042-2 H11-5042-5 H11-5042-8 | IHS041CJE IHS041MJE/883B IHS042MJE IHS043CJE IHS142MJE/883B | TL182CN TL182L TL182LN TL182ML TL185CJ | DGM182CJ DGM182BA DGM182CJ DGM182AA IHS043CJE | | |
| G1158P G1158P G116AP G116BP | G1158J G1158K G116AK G1168J | H11-5043-2 H11-5043-5 H11-5044-2 H11-5044-5 | IHS143MJE IHS143CJE IHS144MJE/883B IHS144MJE IHS144CJE | TL185CN TL185J TL185LN TL185MJ TL188CL | IHS045CPE IHS045CJE IHS045CPE IHS045MJE IHS042CTW | | |
| G1168P G117AL G116AL G118AP G118AL | G1168K G117AL G116AL G116AK G116AL | H11-5044-8 H11-5045-2 H11-5045-5 H11-5045-8 H11-5046-2 | IHS144MJE/883B IHS145MJE IHS145CJE IHS145MJE/883B IHS046MJE | TL188CN TL188L TL188LN TL188ML TL191CJ | IHS042CPE IHS042CTW IHS042CPE IHS042MTW IHS043CJE | | |
| G123AL G123AP H10-0201-6 H10-0381-6 H10-0384-6 | G123AL G123AK DG201C/D DGM181C/D DGM184C/D | H11-5046-5 H11-5046-8 H11-5047-2 H11-5047-5 H11-5047-8 | IHS046CJE IHS046MJE/883B IHS047MJE IHS047CJE IHS047MJE/883B | TL191CN TL191J TL191LN TL191MJ | IHS043CPE IHS043CJE IHS043CPE IHS043MJE | | |
| H10-0387-6 H10-0390-6 H10-0506-6 H10-0508A-6 H10-0507-6 | DGM187C/D DGM190C/D IHS118C/D IHS118C/D IHS218C/D | H11-5049-2 H11-5049-5 H11-5049-8 H11-5050-2 H11-5050-5 | IHS149MJE IHS149CJE IHS149MJE/883B IHS150MJE IHS150CJE | | | | |
| H10-0507A-6 H10-0508-6 H10-0508A-6 H10-0509-6 H10-0509A-6 | IHS218C/D IHS108C/D IHS108C/D IHS208C/D IHS208C/D | H11-5050-8 H11-5051-2 H11-5051-5 H11-5051-8 H12-0200-2 | IHS150MJE/883B IHS151MJE IHS151CJE IHS151MJE/883B DG200AA | | | | |
| H10-5040-6 H10-5041-6 H10-5042-6 H10-5043-6 H10-5044-6 | IHS140C/D IHS141C/D IHS142C/D IHS143C/D IHS144C/D | H12-0200-4 H12-0200-5 H12-0200-8 H12-0381-2 H12-0381-5 | DG200BA DG200BA DG200AA/883B DGM187AA DGM181BA | | | | |
| H10-5045-6 H10-5046-6 H10-5047-6 H10-5048-6 H10-5050-6 | IHS145C/D IHS046C/D IHS047C/D IHS148C/D IHS150C/D | H12-0381-8 H12-0387-2 H12-0387-5 H12-0387-8 H12-0200-5 | DGM181AA/883B DGM187BA DGM187BA DGM188AA/883B DG200CJ | | | | |
| H10-5051-6 H11-0200-2 H11-0200-4 H11-0200-5 H11-0200-6 | IHS051C/D DG200AK DG200BK DG200BK DG200C/D | H12-0201-5 H12-0381-5 H12-0384-5 H12-0390-5 H12-0506-5 | DG201CJ DGM181CJ DGM184CJ DGM190CJ IHS116CPI | | | | |
| H11-0200-8 H11-0201-2 H11-0201-4 H11-0201-5 H11-0201-8 | DG200AK/883B DG201AK DG201BK DG201BK DG201AK/883B | H12-0506A-5 H12-0507-5 H12-0507A-5 H12-0508-5 H12-0508A-5 | IHS116CPI IHS216CPI IHS216CPI IHS108CPE IHS108CPE | | | | |
| H11-0381-2 H11-0381-5 H11-0381-8 H11-0384-6 H11-0384-5 | DGM182AK DGM181BK DGM182AK/883B DGM182AK DGM184BK | H12-0509-5 H12-0309A-5 LF11201D LF11201D/883 LF11202D | IHS208CPE IHS208CPE DG201AK DG201AK/883B IHS202MJE | | | | |
| H11-0384-8 H11-0387-2 H11-0387-5 H11-0387-8 H11-0390-2 | DGM185AK/883B DGM188AK DGM187BK DGM188AK/883B DGM191AK | LF11202D/883 LF11508D LF11508D/883 LF11509D LF11509D/883 | IHS202MJE/883B IHS109MJE IHS109MJE/883B IHS208MJE IHS208MJE/883B | | | | |
| H11-0390-5 H11-0390-8 H11-0506-2 H11-0506-5 H11-0506-8 | DGM190BK DGM191AK/883B IHS116MJ IHS116CJ IHS116MJ/883B | LF13201D LF13201N LF13202D LF13508D LF13508N | DG201BK DG201CJ IHS202CJE IHS108CJE IHS108CPE | | | | |
| H11-0506A-2 H11-0506A-5 H11-0506A-8 H11-0507-2 H11-0507-5 | IHS118MJ IHS118MJ IHS118MJ/883B IHS216MJ IHS216CJ | LF13509C LF13509N MM450H MM451H MM452D | IHS208CJE IHS208CPE MM450H MM451H MM452J | | | | |
| H11-0507-8 H11-0507A-2 H11-0507A-5 H11-0507A-8 H11-0508-2 | IHS216MJ/883B IHS216MJ IHS216MJ IHS216MJ/883B IHS109MJE | MM452F MM455H MM550H MM551H MM552D | MM452F MM455H MM550H MM551H MM552J | | | | |
| H11-0508-5 H11-0508-8 H11-0508A-2 H11-0508A-5 H11-0508A-8 | IHS108CJE IHS108MJE/883B IHS108MJE IHS108MJE IHS108MJE/883B | MM552F MM555H SJM1818CC SJM1818C SJM1828CC | MM552F MM555H JM38510/111018CC JM38510/111018C JM38510/111028CC | | | | |
| H11-0509-2 H11-0509-5 H11-0509-8 H11-0509A-2 H11-0509A-5 | IHS208MJE IHS208CJE IHS208MJE/883B IHS208MJE IHS208MJE | SJM1828C SJM18485C SJM18585C SJM18785C SJM1878C | JM38510/111028C JM38510/111038C JM38510/111048C JM38510/111058C JM38510/111068C | | | | |
| H11-0509A-8 H11-5040-2 H11-5040-5 H11-5040-8 H11-5041-2 | IHS208MJE/883B IHS040MJE IHS040CJE IHS040MJE/883B IHS041MJE | SJM1888CC SJM1888C SJM18085C SJM18185C TL182CL | JM38510/111068CC JM38510/111068C JM38510/111078C JM38510/111088C DGM182BA | | | | |

DATA ACQUISITION CROSS REFERENCE



| ALTERNATE SOURCE PRODUCT | INTERSIL EQUIVALENT | ALTERNATE SOURCE PRODUCT | INTERSIL EQUIVALENT | ALTERNATE SOURCE PRODUCT | INTERSIL EQUIVALENT | ALTERNATE SOURCE PRODUCT | INTERSIL EQUIVALENT |
|--|--|--|--|--------------------------|---------------------|--------------------------|---------------------|
| AD7520JD AD7520JN AD7520KD AD7520KN AD7520LD | AD7520JD AD7520JN AD7520KD AD7520KN AD7520LD | MP7521LN MP7521SD MP7521TD MP7521UD MP7523JN | AD7521LN AD7521SD AD7521TD AD7521UD AD7523JN | | | | |
| AD7520LN AD7520SD AD7520TD AD7520UD AD7521JD | AD7520LN AD7520SD AD7520TD AD7520UD AD7521JD | MP7523KN MP7523LN MP7521AD MP7521BD MP7521JN | AD7523KN AD7523LN AD7541AD AD7541BD AD7541JN | | | | |
| AD7521JN AD7521KD AD7521KN AD7521LD AD7521LN | AD7521JN AD7521KD AD7521KN AD7521LD AD7521LN | MP7521KN MP7521SD MP7521TD | AD7541KN AD7541SD AD7541TD | | | | |
| AD7521SD AD7521TD AD7521UD AD7523AD AD7523BD | AD7521SD AD7521TD AD7521UD AD7523AD AD7523BD | | | | | | |
| AD7523CD AD7523JN AD7523KN AD7523LN AD7523SD | AD7523CD AD7523JN AD7523KN AD7523LN AD7523SD | | | | | | |
| AD7523TD AD7523UD AD7530JD AD7530JN AD7530KD | AD7523TD AD7523UD AD7530JD AD7530JN AD7530KD | | | | | | |
| AD7530KN AD7530LD AD7530LN AD7531JD AD7531JN | AD7530KN AD7530LD AD7530LN AD7531JD AD7531JN | | | | | | |
| AD7531KD AD7531KN AD7531LD AD7531LN AD7533AD | AD7531KD AD7531KN AD7531LD AD7531LN AD7533AD | | | | | | |
| AD7533BD AD7533CD AD7533JN AD7533KN AD7533LN | AD7533BD AD7533CD AD7533JN AD7533KN AD7533LN | | | | | | |
| AD7533SD AD7533TD AD7533UD AD7541AD AD7541BD | AD7533SD AD7533TD AD7533UD AD7541AD AD7541BD | | | | | | |
| AD7541JN AD7541KN AD7541SD AD7541TD DAC1020LCD | AD7541JN AD7541KN AD7541SD AD7541TD AD7520LD | | | | | | |
| DAC1020LD DAC1021LCD DAC1021LD DAC1022LCD DAC1022LD | AD7520UD AD7520KD AD7520TD AD7520JD AD7520SD | | | | | | |
| DAC1218LCD DAC1218LCD DAC1218LCD DAC1219LCD DAC1219LCD | AD7541BD AD7541KN AD7541LN AD7541AD AD7541JN | | | | | | |
| DAC1220LCD DAC1220LD DAC1221LCD DAC1221LD DAC1222LCD | AD7521LD AD7521UD AD7521KD AD7521TD AD7521JD | | | | | | |
| DAC1222LD MP7520LD MP7520JN MP7520KD MP7520KN | AD7521SD AD7520JD AD7520JN AD7520KD AD7520KN | | | | | | |
| MP7520LD MP7520LN MP7520SD MP7520TD MP7520UD | AD7520LD AD7520LN AD7520SD AD7520TD AD7520UD | | | | | | |
| MP7521JD MP7521JN MP7521KD MP7521KN MP7521LD | AD7521JD AD7521JN AD7521KD AD7521KN AD7521LD | | | | | | |

**CONSULT FACTORY

A

WATCH & CLOCK CROSS REFERENCE

| ALTERNATE SOURCE PRODUCT | INTERSIL EQUIVALENT | ALTERNATE SOURCE PRODUCT | INTERSIL EQUIVALENT | ALTERNATE SOURCE PRODUCT | INTERSIL EQUIVALENT | ALTERNATE SOURCE PRODUCT | INTERSIL EQUIVALENT |
|---|--|--------------------------|---------------------|--------------------------|---------------------|--------------------------|---------------------|
| CD22001H CD22015E E1115 E1151 E1426 | ICM1424C ICM7051A ICM1115A ICM1115B ICM7050U | | | | | | |
| HD43871 HD43871 K55189 K55240B01H K55240B01J | ICM7050G ICM7050H ICM7269 ICM7245B ICM7245A | | | | | | |
| K55240B10H K55240B12H K55240B20H K55240U01E M5001 | ICM7245D ICM7245E ICM7245F ICM7245U ICM7269 | | | | | | |
| M5B434P M5B435P M5B437-001P MB101 | ICM7038D ICM1115B ICM7050G ICM7070L ICM7245B | | | | | | |
| MB103 MB105 MB107 MB108 MB143 | ICM7245E ICM7245U ICM7245D ICM7245E ICM7245A | | | | | | |
| MB144 MB510 MB511 MB512 MB513 | ICM7245F ICM1115B ICM7050H ICM7050H ICM7050G | | | | | | |
| MB521 MB522 MB531 MB533 MB541 | TS9088 TS9088 ICM7050H ICM7050H ICM7052 | | | | | | |
| MB542 MB7B MCC14440 MCC14493 ML41 | ICM7052 ICM7245U ICM1424C ICM7210 ICM1424C | | | | | | |
| MJ6 MNB081 MNB082A MNB093 MNB252 | ICM7220 ICM7038B ICM7038E ICM7051A ICM7050G | | | | | | |
| M5M8001 M5M5011 M5M5977 S1424 SCL54301 | ICM7269 ICM1424C ICM1424C ICM1424C ICM1424C | | | | | | |
| SDL547B SM5011 SM5510 SM5530B TC8031P | ICM7269 ICM7050G ICM1115B ICM7070P ICM7039A | | | | | | |
| TC8032P TC8051P TC8052P TC8056PA TC8057P | ICM7038F ICM7038B ICM7038E ICM1115B ICM7039D | | | | | | |
| UCN-4111M UCN-4112M UCN-4113M UPD1952P UPD1962C | ICM7039C ICM7051A ICM7039B ICM7220MFA ICM7050G | | | | | | |
| UPD1963C UPD815C UPD816C UPD820C UPD833C | ICM7050 ICM7038E ICM7038E ICM1115B ICM7223 | | | | | | |

LINEAR CROSS REFERENCE



| ALTERNATE SOURCE PRODUCT | INTERSIL EQUIVALENT | ALTERNATE SOURCE PRODUCT | INTERSIL EQUIVALENT | ALTERNATE SOURCE PRODUCT | INTERSIL EQUIVALENT | ALTERNATE SOURCE PRODUCT | INTERSIL EQUIVALENT |
|--|---|--|---|--------------------------|---------------------|--------------------------|---------------------|
| 723 738 741 748 AD101 | UA723 UA733 UA741 UA748 LM101 | MC1741 MC1745 MH-W590 MP55010 NE590 | UA741 UA748 AD590 ICL8068 AD590 | | | | |
| AD108 AD301 AD308 AD503 AD532 | LM108 LM301 LM308 AD503 AD532 | NE592 OP-05 OP-07 OP-08 PM308 | NE592 OP-05 OP-07 OP-08 LM308 | | | | |
| AD534 AD590 AD741 AM2502 AM2503 | AD534 AD590 UA741 AM2502 AM2503 | RC723 RC733 RC741 RC748 RM723 | UA723 UA733 UA741 UA748 UA723 | | | | |
| AM2504 AM5402 AM5402 CA101 CA107 | AM2504 HA2505 HA2525 LM101 LM107 | RM741 RM748 SC748 SG101 SG105 | UA741 UA748 UA748 LM101 LM105 | | | | |
| CA111 CA301 CA307 CA309 CA311 | LM111 LM301 LM307 LM308 LM311 | SG107 SG108 SG110 SG111 SG2502 | LM107 LM108 LM110 LM111 AM2502 | | | | |
| CA723 CA741 CA748 DG503 DM2502 | UA723 UA741 UA748 AD503 AM2502 | SG2503 SG301 SG305 SG307 SG308 | AM2503 LM301 LM305 LM307 LM308 | | | | |
| DM2503 DM2504 HA2500 HA2502 HA2505 | AM2503 AM2504 HA2500 HA2502 HA2505 | SG311 SG4250 SG723 SG733 SG741 | LM311 LM4250 UA723 UA733 UA741 | | | | |
| HA2507 HA2510 HA2512 HA2515 HA2517 | HA2507 HA2510 HA2512 HA2515 HA2517 | SG748 SS741 SU535 TL509 TL592 | UA748 UA741 SU536 AD503 NE592 | | | | |
| HA2520 HA2522 HA2525 HA2527 HA2530 | HA2520 HA2522 HA2525 HA2527 HA2530 | TT-590 UA101 UA102 UA109 UA107 | AD590 LM101 LM102 LM105 LM107 | | | | |
| HA2602 HA2605 HA2607 HA2620 HA2622 | HA2602 HA2605 HA2607 HA2620 HA2622 | UA108 UA110 UA111 UA301 UA302 | LM108 LM110 LM111 LM301 LM302 | | | | |
| HA2625 HA2627 HA2720 LH0042 LH2101 | HA2625 HA2627 ICL8021 LH0042 LH2101 | UA305 UA307 UA308 UA310 UA311 | LM305 LM307 LM308 LM310 LM311 | | | | |
| LH2108 LH2110 LH2111 LH2301 LH2308 | LH2108 LH2110 LH2111 LH2301 LH2308 | UA723 UA733 UA740 UA741 UA748 | UA723 UA733 UA740 UA741 UA748 | | | | |
| LH2310 LH2311 LM100 LM101 LM102 | LH2310 LH2311 LM100 LM101 LM102 | UA777 UHP-503 VR-8068 WG-8038 XR6038 | UA777 AD503 ICL8068 ICL8038 ICL8038 | | | | |
| LM105 LM107 LM108 LM110 LM111 | LM105 LM107 LM108 LM110 LM111 | | | | | | |
| LM300 LM301 LM302 LM305 LM307 | LM300 LM301 LM302 LM305 LM307 | | | | | | |
| LM308 LM310 LM311 LM4250 LM723 | LM308 LM310 LM311 LM4250 UA723 | | | | | | |
| LM738 LM740 LM741 LM748 MC1723 | UA738 UA740 UA741 UA748 UA723 | | | | | | |

**CONSULT FACTORY

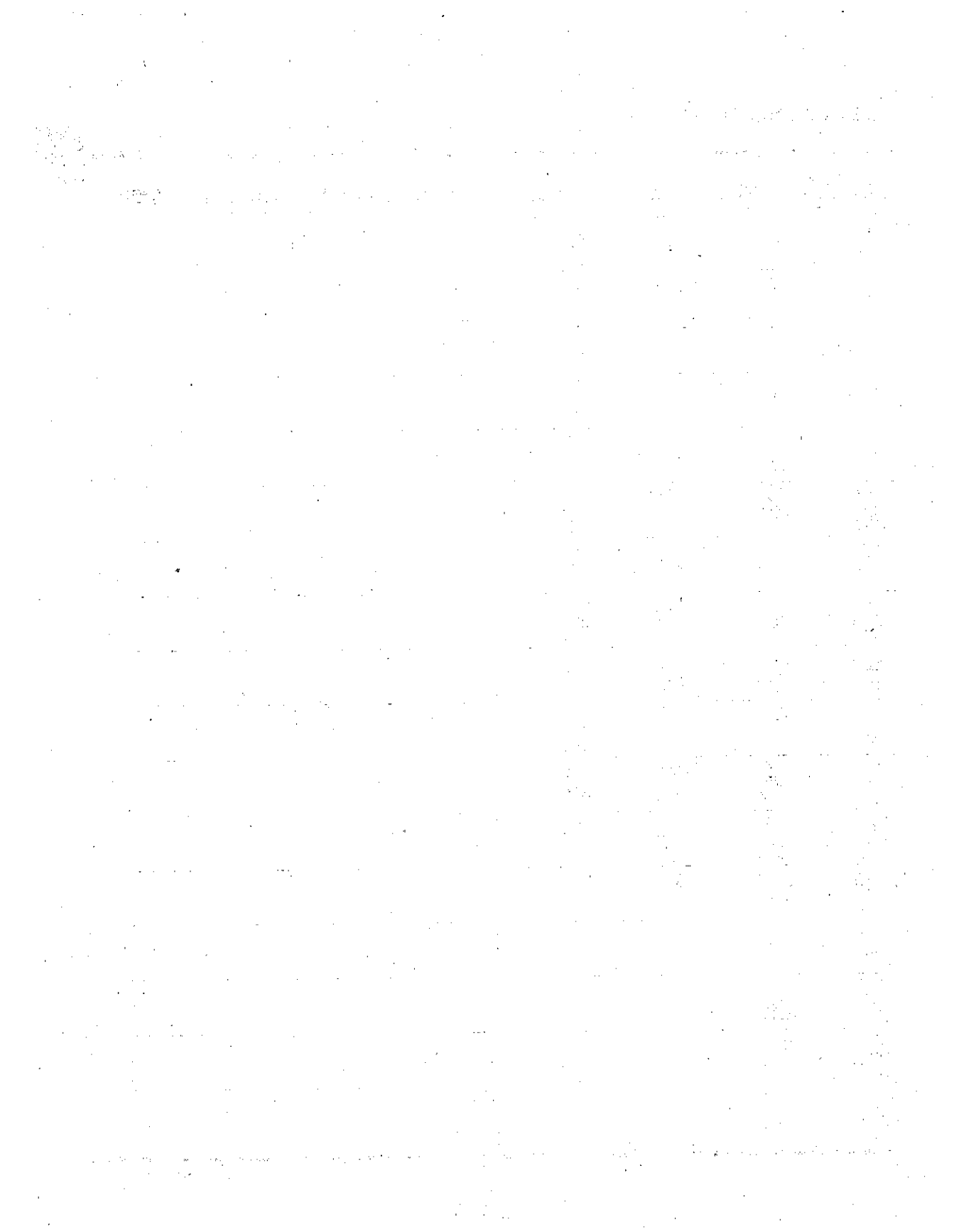

Discretes

1

JFET Single Switches

| N-Channel | Page |
|------------------|------|
| 2N3970-72 | 1-18 |
| 2N4091-93 | 1-22 |
| 2N4391-93 | 1-30 |
| 2N4856-61 | 1-32 |
| 2N5432-34 | 1-42 |
| 2N5638-40 | 1-49 |
| ITE4091-3 | 1-22 |
| ITE4391-3 | 1-30 |
| J105-7 | 1-77 |
| J111-13 | 1-78 |
| U200-2 | 1-85 |
| U1897-99 | 1-92 |
| P-Channel | |
| 2N3993/4 | 1-19 |
| 2N5018/19 | 1-36 |
| 2N5114-16 | 1-37 |
| IT100/1 | 1-64 |
| J174-77 | 1-79 |

JFET Single Amplifiers

| N-Channel | Page |
|-----------|------|
| 2N3684-87 | 1-10 |
| 2N3821/22 | 1-13 |
| 2N3823 | 1-14 |
| 2N3824 | 1-15 |
| 2N4117-19 | 1-25 |
| 2N4220-22 | 1-26 |
| 2N4223/24 | 1-27 |
| 2N4338-41 | 1-28 |
| 2N4416 | 1-31 |
| 2N4867-69 | 1-33 |
| 2N5397/98 | 1-41 |

| | |
|------------------|------|
| 2N5457-59 | 1-44 |
| 2N5484-86 | 1-46 |
| ITE4416 | 1-31 |
| J201-4 | 1-80 |
| J308-10 | 1-82 |
| U308-10 | 1-89 |
| P-Channel | |
| 2N2607-9 | 1-9 |
| 2N5460-65 | 1-45 |
| U304-6 | 1-88 |

JFET Dual Amplifiers

| N-Channel | Page |
|---------------|------|
| 2N3921/22 | 1-16 |
| 2N3954-58 | 1-17 |
| 2N5196-99 | 1-40 |
| 2N5452-54 | 1-43 |
| 2N5515-24 | 1-47 |
| 2N5902-9 | 1-50 |
| 2N5911/12 | 1-51 |
| 2N6483-85 | 1-52 |
| IMF6485 | 1-54 |
| IT500-5 | 1-71 |
| A050 (IT 500) | 1-73 |
| IT550 | 1-74 |
| IT5911/12 | 1-51 |
| U231-35 | 1-86 |
| U257 | 1-87 |
| U401-6 | 1-90 |

MOSFET Switches/ Amplifiers

| N-Channel | Page |
|-----------|------|
| 2N4351 | 1-29 |

| | |
|---------|------|
| 3N170/1 | 1-59 |
| IT1750 | 1-76 |
| M116 | 1-84 |

P-Channel

| | |
|----------|------|
| 3N161 | 1-56 |
| 3N163/64 | 1-57 |
| 3N172/73 | 1-60 |
| IT1700 | 1-75 |

Dual P-Channel

| | |
|----------|------|
| 3N165/66 | 1-58 |
| 3N188-91 | 1-61 |

Bipolar Dual Amplifiers

NPN Devices

| | |
|-----------|------|
| 2N4044/45 | 1-20 |
| 2N4100 | 1-23 |
| 2N4878-80 | 1-34 |
| IT120-22 | 1-65 |
| IT124 | 1-66 |
| IT126/7 | 1-67 |
| LM114 | 1-83 |

PNP Devices

| | |
|-----------|------|
| 2N3810/11 | 1-11 |
| 2N5117-19 | 1-39 |
| IT130-32 | 1-68 |
| IT136-39 | 1-69 |

Special Function

| | |
|-------------------------------|------|
| High Speed Dual Diodes | |
| ID100/1 | 1-62 |

Voltage Controlled Resistors

| | |
|--------|------|
| VCR2-7 | 1-92 |
|--------|------|

DISCRETE PRODUCT REFERENCE GUIDE

Switches — Junction FET

| Ordering Information | | r _{DS(on)} max Ω | V _p min/max V | | I _{DSS} max pA | BV _{DSS} min V | I _{D(off)} max pA | I _{DSS} min/max mA | t _{total} max ns | C _{iss} max pF | C _{rss} max pF | |
|---|---------|---------------------------------|--------------------------------|-------|-------------------------------|-------------------------------|----------------------------------|-----------------------------------|---------------------------------|-------------------------------|-------------------------------|----------|
| Preferred Part Number | Package | | | | | | | | | | | |
| N-channel: Generally requires driver circuit to translate the popular logic levels to voltages required to drive the JFET. | | | | | | | | | | | | |
| 2N3970 | TO-18 | 30 | -4.0 | -10.0 | (-250) | -40 | 250 | 50 | 150 | 50 | 25 | 6.0 |
| 2N3971 | TO-18 | 60 | -2.0 | -5.0 | (-250) | -40 | 250 | 25 | 75 | 90 | 25 | 6.0 |
| 2N3972 | TO-18 | 100 | -0.5 | -3.0 | (-250) | -40 | 250 | 5 | 30 | 180 | 25 | 6.0 |
| 2N4091 | TO-18 | 30 | -5.0 | -10.0 | -200 | -40 | 200 | 30 | | 65 | 16 | 5.0 |
| 2N4092 | TO-18 | 50 | -2.0 | -7.0 | -200 | -40 | 200 | 15 | | 95 | 16 | 5.0 |
| 2N4093 | TO-18 | 80 | -1.0 | -5.0 | -200 | -40 | 200 | 8 | | 140 | 16 | 5.0 |
| 2N4391 | TO-18 | 30 | -4.0 | -10.0 | -100 | -40 | 100 | 50 | 150 | 55 | 14 | 3.5 |
| 2N4392 | TO-18 | 60 | -2.0 | -5.0 | -100 | -40 | 100 | 25 | 75 | 75 | 14 | 3.5 |
| 2N4393 | TO-18 | 100 | -0.5 | -3.0 | -100 | -40 | 100 | 5 | 30 | 100 | 14 | 3.5 |
| 2N4856 | TO-18 | 25 | -4.0 | -10.0 | -250 | -40 | 250 | 50 | | 34 | 18 | 8.0 |
| 2N4857 | TO-18 | 40 | -2.0 | -6.0 | -250 | -40 | 250 | 20 | 100 | 60 | 18 | 8.0 |
| 2N4858 | TO-18 | 60 | -0.8 | -4.0 | -250 | -40 | 250 | 8 | 80 | 120 | 18 | 8.0 |
| 2N4859 | TO-18 | 25 | -4.0 | -10.0 | -250 | -30 | 250 | 50 | | 34 | 18 | 8.0 |
| 2N4860 | TO-18 | 40 | -2.0 | -6.0 | -250 | -30 | 250 | 20 | 100 | 60 | 18 | 8.0 |
| 2N4861 | TO-18 | 60 | -0.8 | -4.0 | -250 | -30 | 250 | 8 | 80 | 120 | 18 | 8.0 |
| 2N5432 | TO-52 | 5 | -4.0 | -10.0 | -200 | -25 | 200 | 150 | | 41 | 30 | 15.0 |
| 2N5433 | TO-52 | 7 | -3.0 | -9.0 | -200 | -25 | 200 | 100 | | 41 | 30 | 15.0 |
| 2N5434 | TO-52 | 10 | -1.0 | -4.0 | -200 | -25 | 200 | 30 | | 41 | 30 | 15.0 |
| 2N5638 | TO-92 | 30 | | -12.0 | -1nA | -30 | 1nA | 50 | | 24 | 10 | 4.0 |
| 2N5639 | TO-92 | 60 | | -8.0 | -1nA | -30 | 1nA | 25 | | 44 | 10 | 4.0 |
| 2N5640 | TO-92 | 100 | | -6.0 | -1nA | -30 | 1nA | 5 | | 63 | 10 | 4.0 |
| ITE4091 | TO-92 | 30* | -5.0 | -10.0 | -200 | -40 | 200 | 30 | | 65 | 16 | 5.0 |
| ITE4092 | TO-92 | 50 | -2.0 | -7.0 | -200 | -40 | 200 | 15 | | 95 | 16 | 5.0 |
| ITE4093 | TO-92 | 80 | -1.0 | -5.0 | -200 | -40 | 200 | 8 | | 140 | 16 | 5.0 |
| ITE4391 | TO-92 | 30 | -4.0 | -10.0 | -100 | -40 | 100 | 50 | 150 | 55 | 14 | 3.5 |
| ITE4392 | TO-92 | 60 | -2.0 | -5.0 | -100 | -40 | 100 | 25 | 75 | 75 | 14 | 3.5 |
| ITE4393 | TO-92 | 100 | -0.5 | -3.0 | -100 | -40 | 100 | 5 | 30 | 100 | 14 | 3.5 |
| J105 | TO-92 | 3 | -4.5 | -10.0 | -3nA | -25 | 3nA | 500 | — | 60 | (70) | (3.5) |
| J106 | TO-92 | 6 | -2.0 | -6.0 | -3nA | -25 | 3nA | 200 | — | 60 | (70) | (3.5) |
| J107 | TO-92 | 8 | -0.5 | -4.5 | -3nA | -25 | 3nA | 100 | — | 60 | (70) | (3.5) |
| J111 | TO-92 | 30 | -3.0 | -10.0 | -1nA | -35 | 1nA | 20 | | 48 | (16) | (5.0) |
| J112 | TO-92 | 50 | -1.0 | -5.0 | -1nA | -35 | 1nA | 5 | | 48 | (16) | (5.0) |
| J113 | TO-92 | 100 | -0.5 | -3.0 | -1nA | -35 | 1nA | 2 | | 48 | (16) | (5.0) |
| P-channel: | | | | | | | | | | | | |
| 2N3993 | TO-72 | 150 | 4.0 | 9.5 | 1.2nA | 25 | 1.2nA | -10.0 | | | 16 | 4.5 |
| 2N3994 | TO-72 | 300 | 1.0 | 5.5 | 1.2nA | 25 | 1.2nA | -2.0 | | | 16 | 4.5 |
| 2N5114 | TO-18 | 75 | 5.0 | 10.0 | 500 | 30 | 500 | -30.0 | -90 | 37 | 25 | 7.0 |
| 2N5115 | TO-18 | 100 | 3.0 | 6.0 | 500 | 30 | 500 | -15.0 | -60 | 68 | 25 | 7.0 |
| 2N5116 | TO-18 | 150 | 1.0 | 4.0 | 500 | 30 | 500 | -5.0 | -25 | 102 | 25 | 7.0 |
| IT100 | TO-18 | 75 | 2.0 | 4.5 | 200 | 35 | 100 | -10.0 | | | 35 | 12.0 |
| IT101 | TO-18 | 60 | 4.0 | 10.0 | 200 | 35 | 100 | -20.0 | | | 35 | 12.0 |
| J174 | TO-92 | 85 | 5.0 | 10.0 | 1nA | 30 | -1nA | -20.0 | -100 | 22 | (25) | (8.0) |
| J175 | TO-92 | 125 | 3.0 | 6.0 | 1nA | 30 | -1nA | -7.0 | -60 | 45 | (25) | (8.0) |
| J176 | TO-92 | 250 | 1.0 | 4.0 | 1nA | 30 | -1nA | -2.0 | -25 | 70 | (25) | (8.0) |
| J177 | TO-92 | 300 | 0.8 | 2.25 | 1nA | 30 | -1nA | -1.5 | -20 | 90 | (25) | (8.0) |
| J270 | TO-92 | — | 0.5 | 2.0 | 200 | 30 | — | -2.0 | -15 | — | 32 typ. | 4.0 typ. |
| J271 | TO-92 | — | 1.5 | 4.5 | 200 | 30 | — | -6.0 | -50 | — | 32 typ. | 4.0 typ. |
| P1086 | TO-92 | 75 | — | 10.0 | 2nA | 30 | -10nA | -10.0 | — | 100 | 45 | 10.0 |
| P1087 | TO-92 | 150 | — | 5.0 | 2nA | 30 | -10nA | -5.0 | — | 215 | 45 | 10.0 |

() Approximate Value

Switches and Amplifiers — MOSFET

| Ordering Information | | $V_{GS(TH)}$ | | BV_{GSS} min V | I_{DSS} max pA | I_{GSS} max pA | G_{fs} min μ mho | $r_{DS(ON)}$ max Ω | I_D min/max mA | |
|---|---------|-------------------------------|------|------------------------|------------------------|------------------------|------------------------------|---------------------------------|------------------------|----------------------|
| Preferred Part Number | Package | $V_{GS(OFF)}$ min/max V | V | | | | | | | |
| P-Channel Enhancement: Gen. used where max isolation between signal source and logic drive required; sw: "On" resistance varies with signal amplitude. | | | | | | | | | | |
| 3N161 | T0-72 | -1.5 | -5.0 | -25 | -10nA | -100.0 | 3500.0 | (125) | -40 | -120 Diode Protected |
| 3N163 | T0-72 | -2.0 | -5.0 | -40 | -200 | -10.0 | 2000.0 | 250 | -5 | -30 |
| 3N164 | T0-72 | -2.0 | -5.0 | -30 | -400 | -10.0 | 2000.0 | 300 | -3 | -30 |
| 3N172 | T0-72 | -2.0 | -5.0 | -40 | -400 | -200.0 | (2000.0) | 250 | -5 | -30 Diode Protected |
| 3N173 | T0-72 | -2.0 | -5.0 | -30 | -10nA | -500.0 | (1000.0) | 350 | -5 | -30 Diode Protected |
| IT1700 | T0-72 | -2.0 | -5.0 | -40 | -200 | -10.0 | 2000.0 | 400 | -2 | — |
| N-Channel Enhancement: Can switch positive signals directly from TTL logic; gen. requires driver or translator circuit to switch bipolar signals. | | | | | | | | | | |
| 2N4351 | T0-72 | 1.0 | 5.0 | 25 | 10nA | 10.0 | 1000.0 | 300 | 3 | — |
| 3N170 | T0-72 | 1.0 | 2.0 | 25 | 10nA | 10.0 | 1000.0 | 200 | 10 | — |
| 3N171 | T0-72 | 1.5 | 3.0 | 25 | 10nA | 10.0 | 1000.0 | 200 | 10 | — |
| IT1750 | T0-72 | 0.5 | 3.0 | 25 | 10nA | 10.0 | 3000.0 | 50 | 10 | 100 |
| M116 | T0-72 | 1.0 | 5.0 | 30 | (10nA) | 100.0 | (1000.0) | 100 | — | Diode Protected |

Amplifiers — N-Channel Junction FET

| Ordering Information | | G_{fs} min μ mho | I_{DSS} min/max mA | V_p min/max V | I_{GSS} max pA | BV_{GSS} min V | C_{iss} max pF | C_{rss} max pF | e_n max nv/ \sqrt{Hz} | | |
|-----------------------|---------|------------------------------|----------------------------|-----------------------|------------------------|------------------------|------------------------|------------------------|---------------------------------|-----|----------------|
| Preferred Part Number | Package | | | | | | | | | | |
| 2N3684 | T0-72 | 2000 | 2.5 | 7.5 | -2.0 | -5.0 | -100 | -50 | 4 | 1.2 | 140 @ 100Hz |
| 2N3685 | T0-72 | 1500 | 1.0 | 3.0 | -1.0 | -3.5 | -100 | -50 | 4 | 1.2 | 140 @ 100Hz |
| 2N3686 | T0-72 | 1000 | 0.4 | 1.2 | -0.6 | -2.0 | -100 | -50 | 4 | 1.2 | 140 @ 100Hz |
| 2N3687 | T0-72 | 500 | 0.1 | 0.5 | -0.3 | -1.2 | -100 | -50 | 4 | 1.2 | 140 @ 100Hz |
| 2N3821 | T0-72 | 1500 | 0.5 | 2.5 | -4.0 | -100 | -50 | -50 | 6 | 3.0 | 200 @ 10Hz |
| 2N3822 | T0-72 | 3000 | 2.0 | 10.0 | -6.0 | -100 | -50 | -50 | 6 | 3.0 | 200 @ 10Hz |
| 2N3823 | T0-72 | 3500 | 4.0 | 20.0 | -8.0 | -500 | -30 | -30 | 6 | 2.0 | — |
| 2N3824 | T0-72 | — | — | — | (-8.0) | -100 | -50 | -50 | 6 | 3.0 | — |
| 2N4117 | T0-72 | 70 | 0.03 | 0.09 | -0.6 | -1.8 | -10 | -40 | 3 | 1.5 | — |
| 2N4117A | T0-72 | 70 | 0.03 | 0.09 | -0.6 | -1.8 | -1 | -40 | 3 | 1.5 | — |
| 2N4118 | T0-72 | 80 | 0.08 | 0.24 | -1.0 | -3.0 | -10 | -40 | 3 | 1.5 | — |
| 2N4118A | T0-72 | 80 | 0.08 | 0.24 | -1.0 | -3.0 | -1 | -40 | 3 | 1.5 | — |
| 2N4119 | T0-72 | 100 | 0.2 | 0.6 | -2.0 | -6.0 | -10 | -40 | 3 | 1.5 | — |
| 2N4119A | T0-72 | 100 | 0.2 | 0.6 | -2.0 | -6.0 | -1 | -40 | 3 | 1.5 | — |
| 2N4220 | T0-72 | 1000 | -0.5 | 0.3 | -4.0 | -100 | -30 | -30 | 6 | 2.0 | — |
| 2N4221 | T0-72 | 2000 | 2.0 | 6.0 | -6.0 | -100 | -30 | -30 | 6 | 2.0 | — |
| 2N4222 | T0-72 | 2500 | 5.0 | 15.0 | -8.0 | -100 | -30 | -30 | 6 | 2.0 | — |
| 2N4223 | T0-72 | 3000 | 3.0 | 18.0 | -0.1 | -8.0 | -250 | -30 | 6 | 2.0 | — |
| 2N4224 | T0-72 | 2000 | 2.0 | 20.0 | -0.1 | -8.0 | -500 | -30 | 6 | 2.0 | — |
| 2N4338 | T0-18 | 600 | 0.2 | 0.6 | -0.3 | -1.0 | -100 | -50 | 7 | 3.0 | 65 @ 1kHz |
| 2N4339 | T0-18 | 800 | 0.5 | 1.5 | -0.6 | -1.8 | -100 | -50 | 7 | 3.0 | 65 @ 1kHz |
| 2N4340 | T0-18 | 1300 | 1.2 | 3.6 | -1.0 | -3.0 | -100 | -50 | 7 | 3.0 | 65 @ 1kHz |
| 2N4341 | T0-18 | 2000 | 3.0 | 9.0 | -2.0 | -6.0 | -100 | -50 | 7 | 3.0 | 65 @ 1kHz |
| 2N4416 | T0-72 | 4500 | 5.0 | 15.0 | -6.0 | -100 | -30 | -30 | 4 | 2.0 | — |
| 2N4867 | T0-72 | 700 | 0.4 | 1.2 | -0.7 | -2.0 | -250 | -40 | 25 | 5.0 | 10 @ 1kHz |
| 2N4867A | T0-72 | 700 | 0.4 | 1.2 | -0.7 | -2.0 | -250 | -40 | 25 | 5.0 | 5 @ 1kHz |
| 2N4868 | T0-72 | 1000 | 1.0 | 3.0 | -1.0 | -3.0 | -250 | -40 | 25 | 5.0 | 10 @ 1kHz |
| 2N4868A | T0-72 | 1000 | 1.0 | 3.0 | -1.0 | -3.0 | -250 | -40 | 25 | 5.0 | 5 @ 1kHz |
| 2N4869 | T0-72 | 1300 | 2.5 | 7.5 | -1.8 | -5.0 | -250 | -40 | 25 | 5.0 | 10 @ 1kHz |
| 2N4869A | T0-72 | 1300 | 2.5 | 7.5 | -1.8 | -5.0 | -250 | -40 | 25 | 5.0 | 5 @ 1kHz |
| 2N5397 | T0-72 | 6000 | 10.0 | 30.0 | -1.0 | -6.0 | -100 | -25 | 5 | 1.2 | 3.5dB @ 450MHz |
| 2N5398 | T0-72 | 5500 | 5.0 | 40.0 | -1.0 | -6.0 | -100 | -25 | 5.5 | 1.3 | — |
| 2N5457 | T0-92 | 1000 | 1.0 | 5.0 | -0.1 | -6.0 | -1nA | -25 | 7 | 3.0 | — |
| 2N5458 | T0-92 | 1500 | 2.0 | 9.0 | -1.0 | -7.0 | -1nA | -25 | 7 | 3.0 | — |
| 2N5459 | T0-92 | 2000 | 4.0 | 16.0 | -2.0 | -8.0 | -1nA | -25 | 7 | 3.0 | — |

Amplifiers — N-Channel Junction FET (continued)

| Ordering Information | | g _{fs} min μmho | I _{DSS} min/max mA | V _p min/max V | I _{GSS} max pA | BV _{GSS} min V | C _{iss} max pF | C _{rss} max pF | e _n max nv/√Hz | | |
|-----------------------|---------|--------------------------------|-----------------------------------|--------------------------------|-------------------------------|-------------------------------|-------------------------------|-------------------------------|---------------------------------|----------|-----------------|
| Preferred Part Number | Package | | | | | | | | | | |
| 2N5484 | TO-92 | 3000 | 1.0 | 5.0 | -0.3 | -3.0 | -1nA | -25 | 5 | 1.0 | 120 @ 1kHz |
| 2N5485 | TO-92 | 3500 | 4.0 | 10.0 | -0.5 | -4.0 | -1nA | -25 | 5 | 1.0 | 120 @ 1kHz |
| 2N5486 | TO-92 | 4000 | 8.0 | 20.0 | -2.0 | -6.0 | -1nA | -25 | 5 | 1.0 | 120 @ 1kHz |
| ITE4416 | TO-92 | 4500 | 5.0 | 15.0 | - | -6.0 | -100 | -30 | 4 | 2.0 | — |
| J201 | TO-92 | 500 | 0.2 | 1.0 | -0.3 | -1.5 | -100 | -40 | 4 | 1.0 | 5 @ 1kHz |
| J202 | TO-92 | 1000 | 0.9 | 4.5 | -0.8 | -4.0 | -100 | -40 | 4 | 1.0 | 5 @ 1kHz |
| J203 | TO-92 | 1500 | 4.0 | 20.0 | -2.0 | -10.0 | -100 | -40 | 4 | 1.0 | 5 @ 1kHz |
| J204 | TO-92 | 1500 | 1.2 | typ. | -0.5 | -2.0 | -100 | -25 | 4 | 1.0 | 10 @ 1kHz |
| J308 | TO-92 | 8000 | 12.0 | 60.0 | -1.0 | -6.5 | -1nA | -25 | (8) | (5.0) | — |
| J309 | TO-92 | 10,000 | 12.0 | 30.0 | -1.0 | -4.0 | -1nA | -25 | (8) | (5.0) | — |
| J310 | TO-92 | 8000 | 24.0 | 60.0 | -2.0 | -6.5 | -1nA | -25 | (8) | (5.0) | — |
| U308 | TO-52 | 10,000 | 12.0 | 60.0 | -1.0 | -6.0 | -150 | -25 | 7 typ. | 4.0 typ. | 10 @ 100Hz typ. |
| U309 | TO-52 | 10,000 | 12.0 | 30.0 | -1.0 | -4.0 | -150 | -25 | 7 typ. | 4.0 typ. | 10 @ 100Hz typ. |
| U310 | TO-52 | 10,000 | 24.0 | 60.0 | -2.5 | -6.0 | -150 | -25 | 7 typ. | 4.0 typ. | 10 @ 100Hz typ. |

Amplifiers — P-Channel Junction FET

| Ordering Information | | g _{fs} min μmho | I _{DSS} min/max mA | V _p min/max V | I _{GSS} max nA | BV _{GSS} min V | C _{iss} max pF | C _{rss} max pF | e _n max nv/√Hz | | |
|-----------------------|---------|--------------------------------|-----------------------------------|--------------------------------|-------------------------------|-------------------------------|-------------------------------|-------------------------------|---------------------------------|---|-------------|
| Preferred Part Number | Package | | | | | | | | | | |
| 2N2607 | TO-18 | 330 | -0.3 | -1.5 | 1.0 | 4.0 | 3 | 30 | 10 | — | 400 @ 1kHz |
| 2N2608 | TO-18 | 1000 | -0.9 | -4.5 | 1.0 | 4.0 | 10 | 30 | 17 | — | 140 @ 1kHz |
| 2N2609 | TO-18 | 2500 | -2.0 | -10.0 | 1.0 | 4.0 | 30 | 30 | 30 | — | 140 @ 1kHz |
| 2N5460 | TO-92 | 1000 | -1.0 | -5.0 | 0.75 | 6.0 | 5 | 40 | 7 | 2 | 115 @ 100Hz |
| 2N5461 | TO-92 | 1500 | -2.0 | -9.0 | 1.0 | 7.5 | 5 | 40 | 7 | 2 | 115 @ 100Hz |
| 2N5462 | TO-92 | 2000 | -4.0 | -16.0 | 1.8 | 9.0 | 5 | 40 | 7 | 2 | 115 @ 100Hz |
| 2N5463 | TO-92 | 1000 | -1.0 | -5.0 | 0.75 | 6.0 | 5 | 60 | 7 | 2 | 115 @ 100Hz |
| 2N5464 | TO-92 | 1500 | -2.0 | -9.0 | 1.0 | 7.5 | 5 | 60 | 7 | 2 | 115 @ 100Hz |
| 2N5465 | TO-92 | 2000 | -4.0 | -16.0 | 1.8 | 9.0 | 5 | 60 | 7 | 2 | 115 @ 100Hz |
| U304 | TO-18 | — | -30.0 | -90.0 | 5.0 | 10.0 | .5 | 30 | 27 | 7 | — |
| U305 | TO-18 | — | -15.0 | -60.0 | 3.0 | 6.0 | .5 | 30 | 27 | 7 | — |
| U306 | TO-18 | — | -5.0 | -25.0 | 1.0 | 4.0 | .5 | 30 | 27 | 7 | — |

Differential Amplifiers — Dual Monolithic N-Channel Junction FET

| Preferred Part Number | Package | V _{GS1-2} max mV | ΔV _{GS} max μV/°C | I _G max pA | BV _{GS} min V | V _P min/max V | I _S min/max μmho | I _{DSS} min/max mA | g _m max nV/√Hz | | | |
|-----------------------|---------|---------------------------------|----------------------------------|-----------------------------|------------------------------|--------------------------------|-----------------------------------|-----------------------------------|---------------------------------|-----------|------|-------------|
| 2N3921 | TO-71 | 5 | 10 | -250 | -50 | - | -3.0 | 1500 | 7500 | 1.0 | 10.0 | - |
| 2N3922 | TO-71 | 5 | 25 | -250 | -50 | - | -3.0 | 1500 | 7500 | 1.0 | 10.0 | - |
| 2N3954 | TO-71 | 5 | 10 | -50 | -50 | -1.0 | -4.5 | 1000 | 3000 | 0.5 | 5.0 | 160 @ 100Hz |
| 2N3954A | TO-71 | 5 | 5 | -50 | -50 | -1.0 | -4.5 | 1000 | 3000 | 0.5 | 5.0 | 160 @ 100Hz |
| 2N3955 | TO-71 | 10 | 25 | -50 | -50 | -1.0 | -4.5 | 1000 | 3000 | 0.5 | 5.0 | 160 @ 100Hz |
| 2N3955A | TO-71 | 15 | 15 | -50 | -50 | -1.0 | -4.5 | 1000 | 3000 | 0.5 | 5.0 | 160 @ 100Hz |
| 2N3956 | TO-71 | 15 | 50 | -50 | -50 | -1.0 | -4.5 | 1000 | 3000 | 0.5 | 5.0 | 160 @ 100Hz |
| 2N3957 | TO-71 | 20 | 75 | -50 | -50 | -1.0 | -4.5 | 1000 | 3000 | 0.5 | 5.0 | 160 @ 100Hz |
| 2N3958 | TO-71 | 25 | 100 | -50 | -50 | -1.0 | -4.5 | 1000 | 3000 | 0.5 | 5.0 | 160 @ 100Hz |
| 2N5196 | TO-71 | 5 | 5 | -15 | -50 | -0.7 | -4.0 | 700 @ 200μA | | 0.7 | 7.0 | 20 @ 1kHz |
| 2N5197 | TO-71 | 5 | 10 | -15 | -50 | -0.7 | -4.0 | 700 @ 200μA | | 0.7 | 7.0 | 20 @ 1kHz |
| 2N5198 | TO-71 | 10 | 20 | -15 | -50 | -0.7 | -4.0 | 700 @ 200μA | | 0.7 | 7.0 | 20 @ 1kHz |
| 2N5199 | TO-71 | 15 | 40 | -15 | -50 | -0.7 | -4.0 | 700 @ 200μA | | 0.7 | 7.0 | 20 @ 1kHz |
| 2N5452 | TO-71 | 5 | 5 | IGSS-100 | -50 | -1.0 | -4.5 | 1000 | 4000 | 0.5 | 5.0 | 20 @ 1kHz |
| 2N5453 | TO-71 | 10 | 10 | IGSS-100 | -50 | -1.0 | -4.5 | 1000 | 4000 | 0.5 | 5.0 | 20 @ 1kHz |
| 2N5454 | TO-71 | 15 | 25 | IGSS-100 | -50 | -1.0 | -4.5 | 1000 | 4000 | 0.5 | 5.0 | 20 @ 1kHz |
| 2N5515 | TO-71 | 5 | 5 | -100 | -40 | -0.7 | -4.0 | 1000 | 4000 | 0.5 | 7.5 | 30 @ 10Hz |
| 2N5516 | TO-71 | 5 | 10 | -100 | -40 | -0.7 | -4.0 | 1000 | 4000 | 0.5 | 7.5 | 30 @ 10Hz |
| 2N5517 | TO-71 | 10 | 20 | -100 | -40 | -0.7 | -4.0 | 1000 | 4000 | 0.5 | 7.5 | 30 @ 10Hz |
| 2N5518 | TO-71 | 15 | 40 | -100 | -40 | -0.7 | -4.0 | 1000 | 4000 | 0.5 | 7.5 | 30 @ 10Hz |
| 2N5519 | TO-71 | 15 | 80 | -100 | -40 | -0.7 | -4.0 | 1000 | 4000 | 0.5 | 7.5 | 30 @ 10Hz |
| 2N5520 | TO-71 | 5 | 5 | -100 | -40 | -0.7 | -4.0 | 1000 | 4000 | 0.5 | 7.5 | 15 @ 10Hz |
| 2N5521 | TO-71 | 5 | 10 | -100 | -40 | -0.7 | -4.0 | 1000 | 4000 | 0.5 | 7.5 | 15 @ 10Hz |
| 2N5522 | TO-71 | 10 | 20 | -100 | -40 | -0.7 | -4.0 | 1000 | 4000 | 0.5 | 7.5 | 15 @ 10Hz |
| 2N5523 | TO-71 | 15 | 40 | -100 | -40 | -0.7 | -4.0 | 1000 | 4000 | 0.5 | 7.5 | 15 @ 10Hz |
| 2N5524 | TO-71 | 15 | 80 | -100 | -40 | -0.7 | -4.0 | 1000 | 4000 | 0.5 | 7.5 | 15 @ 10Hz |
| 2N5902 | TO-99 | 5 | 5 | -3 | -40 | -0.6 | -4.5 | 70 | 250 | 0.3 | 0.5 | 200 @ 1kHz |
| 2N5903 | TO-99 | 5 | 10 | -3 | -40 | -0.6 | -4.5 | 70 | 250 | 0.03 | .05 | 200 @ 1kHz |
| 2N5904 | TO-99 | 10 | 20 | -3 | -40 | -0.6 | -4.5 | 70 | 250 | 0.03 | .05 | 200 @ 1kHz |
| 2N5905 | TO-99 | 15 | 40 | -3 | -40 | -0.6 | -4.5 | 70 | 250 | 0.03 | .05 | 200 @ 1kHz |
| 2N5906 | TO-99 | 5 | 5 | -1 | -40 | -0.6 | -4.5 | 70 | 250 | 0.03 | .05 | 100 @ 1kHz |
| 2N5907 | TO-99 | 5 | 10 | -1 | -40 | -0.6 | -4.5 | 70 | 250 | 0.03 | .05 | 100 @ 1kHz |
| 2N5908 | TO-99 | 10 | 20 | -1 | -40 | -0.6 | -4.5 | 70 | 250 | 0.03 | .05 | 100 @ 1kHz |
| 2N5909 | TO-99 | 15 | 40 | -1 | -40 | -0.6 | -4.5 | 70 | 250 | 0.03 | .05 | 100 @ 1kHz |
| 2N5911 | TO-99 | 10 | 20 | -100 | -25 | -1.0 | -5.0 | 5/10 @ 5 mA | | 7.0 | 40.0 | 20 @ 10kHz |
| 2N5912 | TO-99 | 15 | 40 | -100 | -25 | -1.0 | -5.0 | 5/10 @ 5 mA | | 7.0 | 40.0 | 20 @ 10kHz |
| 2N6483 | TO-71 | 5 | 5 | -100 | -50 | -0.7 | -4.0 | 1000 | 4000 | 0.5 | 7.5 | 10 @ 10Hz |
| 2N6484 | TO-71 | 10 | 10 | -100 | -50 | -0.7 | -4.0 | 1000 | 4000 | 0.5 | 7.5 | 10 @ 10Hz |
| 2N6485 | TO-71 | 15 | 25 | -100 | -50 | -0.7 | -4.0 | 1000 | 4000 | 0.5 | 7.5 | 10 @ 10Hz |
| IMF6485 | TO-71 | 25 | 40 | -100 | -50 | -0.7 | -4.0 | 1000 | 4000 | 0.5 | 7.5 | 15 @ 10Hz |
| IT500 | TO-52 | 5 | 5 | -5 | -50 | -0.7 | -4.0 | 700 | 1600 | 0.7 | 7.0 | 35 @ 10Hz |
| IT501 | TO-52 | 5 | 10 | -5 | -50 | -0.7 | -4.0 | 700 | 1600 | 0.7 | 7.0 | 35 @ 10Hz |
| IT502 | TO-52 | 10 | 20 | -5 | -50 | -0.7 | -4.0 | 700 | 1600 | 0.7 | 7.0 | 35 @ 10Hz |
| IT503 | TO-52 | 15 | 40 | -5 | -50 | -0.7 | -4.0 | 700 | 1600 | 0.7 | 7.0 | 35 @ 10Hz |
| IT504 | TO-52 | 25 | 100 | -5 | -50 | -0.7 | -4.0 | 700 | 1600 | 0.7 | 7.0 | 35 @ 10Hz |
| IT505 | TO-52 | 50 | 200 | -5 | -50 | -0.7 | -4.0 | 700 | 1600 | 0.7 | 7.0 | 35 @ 10Hz |
| IT5911 | TO-71 | 10 | 20 | -100 | -25 | -1.0 | -5.0 | 5/10 @ 5 mA | | 7.0 | 40.0 | 20 @ 10kHz |
| IT5912 | TO-71 | 15 | 40 | -100 | -25 | -1.0 | -5.0 | 5/10 @ 5 mA | | 7.0 | 40.0 | 20 @ 10kHz |
| U257 | TO-99 | 100 | - | IGSS-100 | -25 | -1.0 | -5.0 | 5000 | 10000 | 5.0 | 40.0 | 30 @ 10kHz |
| U401 | TO-71 | 5 | 10 | -15 | -50 | -0.5 | -2.5 | 2000 | 7000 | 0.5 | 10.0 | 20 @ 10Hz |
| U402 | TO-71 | 10 | 10 | -15 | -50 | -0.5 | -2.5 | 2000 | 7000 | 0.5 | 10.0 | 20 @ 10Hz |
| U403 | TO-71 | 10 | 25 | -15 | -50 | -0.5 | -2.5 | 2000 | 7000 | 0.5 | 10.0 | 20 @ 10Hz |
| U404 | TO-71 | 15 | 25 | -15 | -50 | -0.5 | -2.5 | 2000 | 7000 | 0.5 | 10.0 | 20 @ 10Hz |
| U405 | TO-71 | 20 | 40 | -15 | -50 | -0.5 | -2.5 | 2000 | 7000 | 0.5 | 10.0 | 20 @ 10Hz |
| U406 | TO-71 | 40 | 80 | -15 | -50 | -0.5 | -2.5 | 2000 | 7000 | 0.5 | 10.0 | 20 @ 10Hz |
| U421 | TO-99 | 10 | 10 | 0.1 | -60 | -0.4 | -2.0 | 300 | 800 | 60-1000μA | | 20 @ 10Hz |
| U422 | TO-99 | 15 | 25 | 0.1 | -60 | -0.4 | -2.0 | 300 | 800 | 60-1000μA | | 20 @ 10Hz |
| U423 | TO-99 | 25 | 40 | 0.1 | -60 | -0.4 | -2.0 | 300 | 800 | 60-1000μA | | 20 @ 10Hz |
| U424 | TO-99 | 10 | 10 | 0.5 | -60 | -0.4 | -3.0 | 300 | 1000 | 60-1000μA | | 20 @ 10Hz |
| U425 | TO-99 | 15 | 25 | 0.5 | -60 | -0.4 | -3.0 | 300 | 1000 | 60-1000μA | | 20 @ 10Hz |
| U426 | TO-99 | 25 | 40 | 0.5 | -60 | -0.4 | -3.0 | 300 | 1000 | 60-1000μA | | 20 @ 10Hz |

1

Differential Amplifiers — Dual Monolithic P-Channel MOSFETS (Enhancement)

| Ordering Information | | | | | | | | | | | |
|-----------------------|---------|------------------------------|----|----------------------------|------------------------|------------------------|------------------------------|-------------------------------|-----|---------------------------------|---------------------------|
| Preferred Part Number | Package | $V_{GS(TH)}$ min/max V | | BV_{OSS} min/max V | I_{DSS} max pA | I_{GSS} max pA | G_{fs} min μ mho | $I_{DS(ON)}$ min/max mA | | $r_{DS(ON)}$ max Ω | V_{OS} 1-2 max mV |
| 3N165 | TO-99 | -2 | -5 | -40 | -200 | -10 | 1500 | -5.0 | -30 | 300 | 100 |
| 3N166 | TO-99 | -2 | -5 | -40 | -200 | -10 | 1500 | -5.0 | -30 | 300 | |
| 3N188 | TO-99 | -2 | -5 | -40 | -200 | -200 | 1500 | -5.0 | -30 | 300 | 100 Zener Protected |
| 3N189 | TO-99 | -2 | -5 | -40 | -200 | -200 | 1500 | -5.0 | -30 | 300 | Zener Protected |
| 3N190 | TO-99 | -2 | -5 | -40 | -200 | -200 | 1500 | -5.0 | -30 | 300 | 100 Zener Protected |
| 3N191 | TO-99 | -2 | -5 | -40 | -200 | -200 | 1500 | -5.0 | -30 | 300 | |

Differential Amplifiers — Dual NPN Bipolar Transistors

| Ordering Information | | | | | | | | | | | |
|-----------------------|-------------|---------------------------|---|--|--|------------------------|------------------------|--------------------|----------------------------|------------------------|---------------|
| Preferred Part Number | Package | V_{BE} 1-2 mV max | ΔV_{BE} μ V/ $^{\circ}$ C max | $h_{FE} \oplus$ | | BV_{CEO} V min | I_{CBO} nA max | Noise dB max | f_t MHz@ I_C min | C_{ob0} pF max | Structure |
| | | | | $I_C = 10 \mu$ A $V_{CE} = 5V$ min | $I_C = 10 \mu$ A $V_{CE} = 5V$ max | | | | | | |
| 2N4044 | TO-78 | 3 | 3 | 200 | 5 | 60 | .1 | 2 | 200 @ 1mA | 0.8 | Dielec. Isol. |
| 2N4045 | TO-78 | 5 | 10 | 80 | 25 | 45 | .1 | 3 | 150 @ 1mA | 0.8 | Dielec. Isol. |
| 2N4100 | TO-78 | 5 | 5 | 150 | 10 | 55 | .1 | 3 | 150 @ 1mA | 0.8 | Dielec. Isol. |
| 2N4878 | TO-71 | 3 | 3 | 200 | 5 | 60 | .1 | 2 | 200 @ 1mA | 0.8 | Dielec. Isol. |
| 2N4879 | TO-71 | 5 | 5 | 150 | 10 | 55 | .1 | 3 | 150 @ 1mA | 0.8 | Dielec. Isol. |
| 2N4880 | TO-71 | 5 | 10 | 80 | 25 | 45 | .1 | 3 | 150 @ 1mA | 0.8 | Dielec. Isol. |
| IT120 | TO-78 TO-71 | 2 | 5 | 200 | 5 | 45 | 1 | 2 typ. | 220 @ 1mA | 2 | Junc. Isol. |
| IT120A | TO-78 TO-71 | 1 | 3 | 200 | 2.5 | 45 | 1 | 2 typ. | 220 @ 1mA | 2 | Junc. Isol. |
| IT121 | TO-78 TO-71 | 3 | 10 | 80 | 25 | 45 | 1 | 2 typ. | 180 @ 1mA | 2 | Junc. Isol. |
| IT122 | TO-78 TO-71 | 5 | 20 | 80 | 25 | 45 | 1 | 2 typ. | 180 @ 1mA | 2 | Junc. Isol. |
| IT124 | TO-78 | 5 | 15 | 1500 | 0.6 @ $V_{CE} = 1V$ | 2 | .1 | 3 | 100 @ 100 μ A | 0.8 | Junc. Isol. |
| IT126 | TO-78 TO-71 | 1 | 3 | 200 | 2.5 | 60 | .1 | 1 typ. | 250 @ 10mA | 4 | Dielec. Isol. |
| IT127 | TO-78 TO-71 | 2 | 5 | 200 | 5 | 60 | .1 | 1 typ. | 250 @ 10mA | 4 | Dielec. Isol. |
| IT128 | TO-78 TO-71 | 3 | 10 | 150 | 10 | 45 | .1 | 1 typ. | 200 @ 10mA | 4 | Dielec. Isol. |
| IT129 | TO-78 TO-71 | 5 | 20 | 100 | 20 | 45 | .1 | 1 typ. | 150 @ 10mA | 4 | Dielec. Isol. |

Differential Amplifiers — Dual PNP Bipolar Transistors

| Ordering Information | | V_{BE} 1-2 mV max | ΔV_{BE} $\mu V/^{\circ}C$ max | h_{FE} @ | $I_C = 10\mu A$ | $I_C = 10\mu A$ | BV_{CEO} V min | I_{CBO} nA max | Noise dB max | f_t MHz @ I_C min | C_{obo} pF max | Structure |
|-----------------------|-------------|---------------------------|---|---|----------------------------|-----------------|------------------------|------------------------|--------------------|-----------------------------|------------------------|---------------|
| Preferred Part Number | Package | | | $I_C = 10\mu A$ $V_{CE} = 5V$ min | $V_{CE} = 5V$ nA max | | | | | | | |
| 2N5117 | TO-78 | 3 | 3 | 100 | 10 | 45 | 45 | .1 | 4 | 100 @ 0.5mA | .8 | Dielec. Isol. |
| 2N5118 | TO-78 | 5 | 5 | 100 | 15 | 45 | 45 | .1 | 4 | 100 @ 0.5mA | .8 | Dielec. Isol. |
| 2N5119 | TO-78 | 5 | 10 | 50 | 40 | 45 | 45 | .1 | 4 | 100 @ 0.5mA | .8 | Dielec. Isol. |
| IT130 | TO-78 TO-71 | 2 | 5 | 200 | 5 | -45 | 1 | 1 | 2 typ. | 110 @ 1mA | 2 | Junc. Isol. |
| IT130A | TO-78 TO-71 | 1 | 3 | 200 | 2.5 | -60 | 1 | 1 | 2 typ. | 110 @ 1mA | 2 | Junc. Isol. |
| IT131 | TO-78 TO-71 | 5 | 10 | 80 | 10 | -45 | 1 | 1 | 2 typ. | 90 @ 1mA | 2 | Junc. Isol. |
| IT132 | TO-78 TO-71 | 10 | 20 | 80 | 25 | -45 | 1 | 1 | 2 typ. | 90 @ 1mA | 2 | Junc. Isol. |
| IT136 | TO-78 TO-71 | 1 | 3 | 150 | 2.5 | -60 | .1 | .1 | 2 typ. | 150 @ 10mA | 4 | Dielec. Isol. |
| IT137 | TO-78 TO-71 | 2 | 5 | 150 | 5 | -60 | .1 | .1 | 2 typ. | 150 @ 10mA | 4 | Dielec. Isol. |
| IT138 | TO-78 TO-71 | 3 | 10 | 120 | 10 | -55 | .1 | .1 | 2 typ. | 180 @ 10mA | 4 | Dielec. Isol. |
| IT139 | TO-78 TO-71 | 5 | 20 | 70 | 20 | -45 | .1 | .1 | 2 typ. | 100 @ 10mA | 4 | Dielec. Isol. |

Specialty Items

ID-100 This product is a diode combination used to protect those P-channel MOSFET duals which are not diode protected. Their chief characteristic is < 1 pA leakage when voltage across them is less than 5 mV. If voltage across diodes is adjusted to $0V \pm 0.1mV$, leakage is less than 0.01 pA.

VCR2N

VCR3P

VCR4N

VCR5P

VCR7N

VCR11N (Dual)

The VCR family consists of three terminal variable resistors where the resistance value between two of the terminals is controlled by the voltage potential applied to the third.

Note: Intersil offers the following military qualified devices:*

| N-channel switches | N-channel amplifiers | P-channel switches | P-channel amplifiers |
|---------------------------|---------------------------|---------------------------|----------------------|
| 2N4091 JAN, JANTX, JANTXV | 2N3821 JAN, JANTX, JANTXV | 2N5114 JAN, JANTX, JANTXV | 2N2609 JAN |
| 2N4092 JAN, JANTX, JANTXV | 2N3823 JAN, JANTX, JANTXV | 2N5115 JAN, JANTX, JANTXV | |
| 2N4093 JAN, JANTX, JANTXV | | 2N5116 JAN, JANTX, JANTXV | |
| 2N4856 JAN, JANTX, JANTXV | | | |
| 2N4857 JAN, JANTX, JANTXV | | | |
| 2N4858 JAN, JANTX, JANTXV | | | |

*JAN processing consists of a sample Group B pulled from the production run.

JANTX processing consists of JAN processing plus 100% electrical read and record, and 100% burn-in.

JANTXV processing consists of JANTX processing plus 100% pre-cap visual and on-shore assembly.

DISCRETE SELECTOR GUIDE

1

| | Detailed Application | Important Parameters | Recommended Part Numbers | | | | | | | |
|---------------------------|--|----------------------------|--------------------------|---------------------------------|--------------------------|-------------------------|-------------------------|-----------------------|------------------|------------------|
| | | | Single N-Channel JFET | Single P-Channel JFET | Dual N-Channel JFET | Single N-Channel MOSFET | Single P-Channel MOSFET | Dual P-Channel MOSFET | Dual NPN Bipolar | Dual PNP Bipolar |
| Amplifiers | Audio | low noise | 2N4220, 2N3821 | 2N2607, 2N5460 | 2N3958 1T505 | 2N4351 3N170-1 | 3N163 3N164 | 3N165 | 2N4044 2N4878 | 1T130 |
| | Buffer | low leakage, high gain | 2N4221 | 2N2609 2N5462 | 2N5905 1T505 | M116 1T1750 | 3N172 1T1700 | | 1T120 | 1T136 |
| | Differential | good matching & drift | — | — | 2N3954 U401 2N5515 | — | — | | 1T126 | 2N3810 |
| | Fet Input Op Amp | | — | — | — | — | — | — | — | — |
| | High Impedance | low leakage | 2N4117A | 1T100 J176 2N5116 | 2N5905 1T505 U426 | 1T1750 | 1T1700 | — | — | — |
| | High Frequency | high gain, low capacitance | U308 | 2N5114 | 2N5912 | 2N4351 | 3N163 | 3N188 | 2N4044 2N4878 | 1T130 |
| | Low Supply Voltage | low pinch-off voltage | 2N5397 | J176 | 1T5912 | — | 3N164 | | 1T120 | 1T136 |
| | Low Noise | low noise | 2N4338 2N3687 | 2N5266 J177 | U406 2N3958 | 3N170-1 | — | 1T126 1T140 | 2N3810 | — |
| | Preamplifier | high gain | 2N4867A | 2N5116 J176 | 2N5519 2N5199 | M116 | 3N172 | — | 2N4044 2N4878 | 1T130 1T136 |
| | Video | high gain, low capacitance | 2N5397 U310 | 2N5116 J176 | 1T550 U406 | — | — | — | 1T120 1T126 | 2N3810 |
| Mixers | VHF | RF parameters, | U310 2N5397 | 1T100 J174 | 2N6485 | — | — | — | — | — |
| | UHF | high g_{fs}/C_{iss} | J310 2N5484 | 2N5114 | 1T5912 2N5912 | — | — | — | — | — |
| Switches | Commutators | low C_{rss} | 2N4391 1TE4391 | 2N3993-4 1T100-1 2N5114-6 | 1T550 | 1T1750 | 1T1700 | — | — | — |
| | Sample and Hold | | — | — | — | — | 3N163 | 3N165 | — | — |
| | Analog Gates | fast switching, | 2N4091-3 2N4391-3 | 2N5114-6 | 2N5912 | — | — | — | — | — |
| | Digital | low $r_{DS(on)}$ | 1TE4391-3 | J174-7 | 1T5912 | 3N170-1 | 3N164 | 3N188 | — | — |
| | Chopper | | 2N5432-4 | 1T100-1 | — | — | 3N172 | | — | — |
| Integrator Reset | low $r_{DS(on)}$, high I_{DSS} | J111-3 J105-7 | — | — | — | — | — | — | — | |
| Voltage Control Resistors | Gain Control Amplitude Stability Attenuators | high $V_{GS(off)}$ | VCR2N VCR4N VCR7N | VCR3P | VCR11N | — | — | — | — | — |
| Protection Diodes | Signal Clipping and Clamping | low leakage current | — | — | — | — | — | ID100-1 | 1T139 | |

2N2607-2N2609 2N2609 JAN P-Channel JFET

1
APPLICATIONS

- Low-level Choppers
- Data Switches
- Commutators

ABSOLUTE MAXIMUM RATINGS

 (T_A = 25°C unless otherwise noted)

| | |
|--------------------------------------|-----------------|
| Gate-Source Voltage | 30 V |
| Gate-Drain Voltage | 30 V |
| Gate Current | 50 mA |
| Storage Temperature Range | -65°C to +200°C |
| Operating Temperature Range | -55°C to +150°C |
| Lead Temperature (Soldering, 10 sec) | +300°C |
| Power Dissipation | 300 mW |
| Derate above 25°C | 2 mW/°C |

PIN CONFIGURATION



TO-18

D G.C S

CHIP TOPOGRAPHY

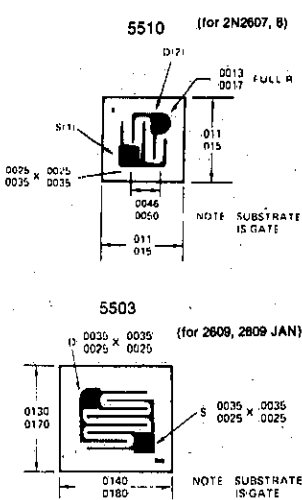

5510 (for 2N2607, B)

5503 (for 2609, 2809 JAN)

NOTE: SUBSTRATE IS GATE

ORDERING INFORMATION*

| TO-18 | WAFER | DICE |
|------------|----------|----------|
| 2N2607 | 2N2607/W | 2N2607/D |
| 2N2608 | 2N2608/W | 2N2608/D |
| 2N2609 | 2N2609/W | 2N2609/D |
| 2N2609 JAN | — | — |

*When ordering wafer/dice refer to Appendix B-23.

ELECTRICAL CHARACTERISTICS (@ 25°C unless otherwise noted)

| PARAMETER | 2N2607 | | 2N2608 | | 2N2609 | | Unit | Test Conditions |
|---|--------|-------|--------|-------|--------|-----|------|--|
| | Min | Max | Min | Max | Min | Max | | |
| I _{GSSR} Gate Reverse Current | | 3 | | 10 | | 30 | nA | V _{GS} = 30 V, V _{DS} = 0 |
| | | 3 | | 10 | | 30 | μA | V _{GS} = 5 V, V _{DS} = 0, T _A = 150°C |
| BV _{GSS} Gate-Drain Breakdown Voltage | 30 | | 30 | | 30 | | V | I _G = 1 μA, V _{DS} = 0 |
| V _P Gate-Source Pinch-Off Voltage | 1 | 4 | 1 | 4 | 1 | 4 | V | V _{DS} = -5 V, I _D = -1 μA |
| I _{DSS} Drain Current at Zero Gate Voltage | -0.30 | -1.50 | -0.90 | -4.50 | -2 | -10 | mA | V _{DS} = -5 V, V _{GS} = 0 |
| g _{fs} Small-Signal Common-Source Forward Transconductance | 330 | | 1000 | | 2500 | | μmho | V _{DS} = -5 V, V _{GS} = 0, f = 1 kHz |
| C _{iss} Common-Source Input Capacitance | | 10 | | 17 | | 30 | pF | V _{DS} = -5 V, V _{GS} = 1 V, f = 140 kHz |
| NF Noise Figure | | 3 | | | | | dB | V _{DS} = -5 V, V _{GS} = 0, f = 1 kHz, R _G = 10 MΩ |
| | | | | 3 | | 3 | | R _G = 1 MΩ |

FEATURES

- Low Noise
- High Input Impedance
- Low Capacitance

1

APPLICATIONS

- Low Level Choppers
- Data Switches
- Multiplexers
- Low Noise Amplifiers

ABSOLUTE MAXIMUM RATINGS

($T_A = 25^\circ\text{C}$ unless otherwise noted)

| | |
|---------------------------------------|-----------------|
| Gate-Source or Gate-Drain Voltage | -50V |
| Gate Current | 50 mA |
| Storage Temperature Range | -65°C to +200°C |
| Operating Temperature Range | -55°C to +150°C |
| Lead Temperature (Soldering, 10 sec.) | +300°C |
| Power Dissipation | 300 mW |
| Derate above 25°C | 1.7 mW/°C |

PIN CONFIGURATION

TO-72

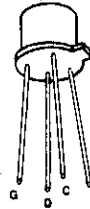

CHIP TOPOGRAPHY

5010°

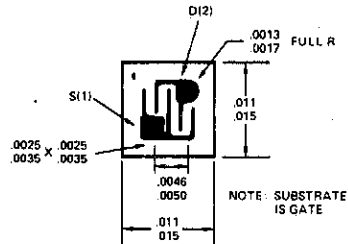

*DICE WITH 4 MIL BONDING PADS,
AVAILABLE. CONSULT FACTORY
FOR DETAILS.

ORDERING INFORMATION*

| | TO-72 | WAFER | DICE |
|--------|----------|----------|------|
| 2N3684 | 2N3684/W | 2N3684/D | |
| 2N3685 | 2N3685/W | 2N3685/D | |
| 2N3686 | 2N3686/W | 2N3686/D | |
| 2N3687 | 2N3687/W | 2N3687/D | |

*When ordering wafer/dice refer to Appendix B-23.

ELECTRICAL CHARACTERISTICS (25°C unless otherwise noted)

| PARAMETER | | 2N3684 | | 2N3685 | | 2N3686 | | 2N3687 | | UNITS | TEST CONDITIONS |
|--------------|--|---------------------------|------|--------|------|--------|------|--------|------|------------------|---|
| | | MIN | MAX | MIN | MAX | MIN | MAX | MIN | MAX | | |
| BV_{GSS} | Gate to Source Breakdown Voltage | -50 | | -50 | | -50 | | -50 | | V | $V_{DS} = 0, I_G = 1.0 \mu\text{A}$ |
| V_p | Pinch-Off Voltage | 2.0 | 5.0 | 1.0 | 3.5 | 0.6 | 2.0 | 0.3 | 1.2 | | $V_{DS} = 20 \text{ V}, I_D = 0.001 \mu\text{A}$ |
| I_{GSS} | Total Gate Leakage Current | | -0.1 | | -0.1 | | -0.1 | | -0.1 | nA | $V_{GS} = -30 \text{ V}, V_{DS} = 0$ |
| | | $T_A = 150^\circ\text{C}$ | | -0.5 | | -0.5 | | -0.5 | | -0.5 | μA |
| I_{DSS} | Saturation Current, Drain-to-Source | 2.5 | 7.5 | 1.0 | 3.0 | 0.4 | 1.2 | 0.1 | 0.5 | mA | $V_{GS} = 0, V_{DS} = 20 \text{ V}$ |
| $ Y_{fs} $ | Forward Transadmittance | 2000 | 3000 | 1500 | 2500 | 1000 | 2000 | 500 | 1500 | μmhos | $V_{DS} = 20 \text{ V}, V_{GS} = 0,$ $f = 1 \text{ kHz}$ |
| G_{os} | Common Source Output Conductance | | 50 | | 25 | | 10 | | 5 | μmhos | |
| C_{iss} | Common Source Input Capacitance | | 4.0 | | 4.0 | | 4.0 | | 4.0 | pF | |
| C_{rss} | Common Source Short Circuit Reverse Transfer Capacitance | | 1.2 | | 1.2 | | 1.2 | | 1.2 | pF | |
| $r_{DS(on)}$ | On Resistance | | 600 | | 800 | | 1200 | | 2400 | Ohms | $V_{DS} = 0, V_{GS} = 0$ |
| NF | Noise Figure | | 0.5 | | 0.5 | | 0.5 | | 0.5 | dB | $f = 100 \text{ Hz}, R_G = 10 \text{ M}\Omega$ $NBW = 6 \text{ Hz}, V_{DS} = 10 \text{ V}, V_{GS} = 0 \text{ V}$ |



2N3810/A, 2N3811/A Monolithic Dual Matched PNP Transistor

1

ABSOLUTE MAXIMUM RATINGS

(T_A = 25°C unless otherwise noted)

| | | |
|--|-----------------|-------------------|
| Emitter-Base Voltage (Note 1) | -5V | |
| Collector-Base or Collector-Emitter Voltage (Note 1) | -60V | |
| Collector Current (Note 1) | 50 mA | |
| Storage Temperature Range | -65°C to +200°C | |
| Operating Temperature Range | -55°C to +150°C | |
| Lead Temperature (Soldering, 10 sec.) | +300°C | |
| Power Dissipation | ONE SIDE | BOTH SIDES |
| Derate above 25°C | 500 mW | 600 mW |
| | 2.9 mW/°C | 3.4 mW/°C |

PIN CONFIGURATION
TO-78

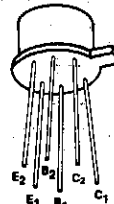

4501

CHIP TOPOGRAPHY

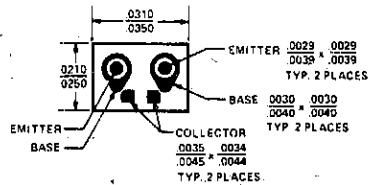

ORDERING INFORMATION*

| TO-78 | WAFER | DICE |
|---------|----------|----------|
| 2N3810 | 2N3810/W | 2N3810/D |
| 2N3810A | | |
| 2N3811 | 2N3811/W | 2N3811/D |
| 2N3811A | | |

ELECTRICAL CHARACTERISTICS

*When ordering wafer/dice refer to Appendix B-23.

TEST CONDITIONS: 25°C Ambient Temperature unless otherwise noted

| SYMBOL | PARAMETER | 2N3810/A | | 2N3811/A | | UNITS | TEST CONDITIONS |
|----------------------|--|----------|-------|----------|-------|-------|---|
| | | MIN | MAX | MIN | MAX | | |
| BV _{CB0} | Collector-Base Breakdown Voltage | -60 | | -60 | | V | I _C = -10 μA, I _E = 0 |
| BV _{CE0} | Collector-Emitter Breakdown Voltage (Note 2) | -60 | | -60 | | | I _C = -10 mA, I _B = 0 |
| BV _{EB0} | Emitter-Base Breakdown Voltage | -5 | | -5 | | nA | I _E = -10 μA, I _C = 0 |
| I _{C(off)} | Collector Cutoff Current | | -10 | | -10 | | V _{CB} = -50V, I _E = 0 |
| I _{E(off)} | Emitter Cutoff Current | | -20 | | -20 | nA | V _{BE} = 4V, I _C = 0 |
| h _{FE} | Static Forward Current Transfer Ratio (Note 2) | 100 | | 225 | | V | V _{CE} = -5V I _C = -10 μA I _C = -100 μA to -1 mA I _C = 10 mA I _C = 100 μA |
| | | 150 | 450 | 300 | 900 | | |
| | | 125 | | 250 | | | |
| | | 75 | | 150 | | | |
| V _{BE(sat)} | Base-Emitter Saturation Voltage (Note 2) | | -0.7 | | -0.7 | V | V _{CE} = -5V, I _C = -100 μA I _B = -100 μA I _B = -10 μA, I _C = -100 μA I _B = -100 μA, I _C = -1 mA |
| | | | -0.8 | | -0.8 | | |
| V _{CE(sat)} | Collector-Emitter Saturation Voltage (Note 2) | | -0.2 | | -0.2 | | |
| | | | -0.25 | | -0.25 | | |
| h _{ie} | Input Impedance | 3 | 30 | 10 | 40 | kΩ | V _{CE} = -10V I _C = -1 mA f = 1 KHz |
| h _{fe} | Forward Current Transfer Ratio | 150 | 600 | 300 | 900 | | |
| h _{re} | Reverse Voltage Transfer Ratio | | 0.25 | | 0.25 | | |
| h _{oe} | Output Admittance | 5 | 60 | 5 | 60 | μmho | V _{CE} = -5V I _C = -1 mA, f = 100 MHz I _C = -500 μA, f = 30 MHz |
| h _{re} | Magnitude of small signal current gain | 1 | 5 | 1 | 5 | | |
| | | 1 | | 1 | | | |

NOTES:

- Per transistor.
- Pulse width ≤ 300 μs, duty cycle ≤ 2.0%.

2N3810/A, 2N3811/A



ELECTRICAL CHARACTERISTICS

TEST CONDITIONS: 25°C Ambient Temperature, unless otherwise noted

1

| SYMBOL | PARAMETER | 2N3810/A | | 2N3811/A | | UNITS | TEST CONDITIONS | |
|----------------------------|-----------------------------------|-----------|------|----------|------|--------------------|---|---|
| | | MIN | MAX | MIN | MAX | | | |
| C_{obo} | Output Capacitance | | 4 | | 4 | | $V_{CB} = -5V, I_E = 0, f = 100 \text{ MHz}$ | |
| C_{ibo} | Input Capacitance | | 8 | | 8 | pF | $V_{CB} = -0.5V, I_C = 0, f = 100 \text{ KHz}$ | |
| h_{FE1} / h_{FE2} | DC Current Gain Ratio | 0.9 | 1.0 | 0.9 | 1.0 | | $V_{CE} = -5V, I_C = 100 \mu A$ | |
| $ V_{BE1} - V_{BE2} $ | Base-Emitter Voltage Differential | A devices | 0.95 | 1.0 | 0.95 | 1.0 | mV | $V_{CE} = -5V$ $I_C = 10 \mu A \text{ to } 10 \text{ mA}$ $I_C = 100 \mu A$ |
| | | | | -5 | | -5 | | |
| | | | | -2.5 | | -2.5 | | |
| | | A devices | | -3 | | -3 | | |
| | | A devices | | -1.5 | | -1.5 | | |
| $\Delta V_{BE1} - V_{BE2}$ | Base-Emitter Voltage Differential | | 10 | | 10 | $\mu V / ^\circ C$ | $V_{CE} = -5, I_C = 100 \mu A$ | |
| ΔT | Differential Gradient | | | | | | | |
| | | A devices | 5 | | 5 | | | |
| | | | | 7 | | 4 | | |
| NF | Spot Noise Figure | | | 3 | | 1.5 | $V_{CE} = -10V, I_C = -100 \mu A, R_G = 3k\Omega, f = 100 \text{ Hz}, \text{ Noise Bandwidth} = 20 \text{ Hz}$ | |
| | | | | | | | $V_{CE} = -10V, I_C = -100 \mu A, R_G = 3k\Omega, f = 1 \text{ kHz}, \text{ Noise Bandwidth} = 200 \text{ kHz}$ | |
| | | | | 2.5 | | 1.5 | $V_{CE} = -10V, I_C = -100 \mu A, R_G = 3k\Omega, f = 10 \text{ kHz}, \text{ Noise Bandwidth} = 2 \text{ kHz}$ | |
| | | | | 3.5 | | 2.5 | $V_{CE} = -10V, I_C = -100 \mu A, R_G = 3k\Omega, \text{ Noise Bandwidth} = 15.7 \text{ kHz (Note 3)}$ | |

NOTES:

3 3 dB down at 10 Hz and 10 kHz.

FEATURES

- Low Capacitance
- Up to 6500 μmho Transconductance

ABSOLUTE MAXIMUM RATINGS

($T_A = 25^\circ\text{C}$ unless otherwise noted)

| | |
|---------------------------------------|-----------------|
| Gate-Source Voltage | -50V |
| Gate-Drain Voltage | -50V |
| Gate Current | 10 mA |
| Storage Temperature Range | -65°C to +200°C |
| Operating Temperature Range | -55°C to +150°C |
| Lead Temperature (Soldering, 10 sec.) | +300°C |
| Power Dissipation | 300 mW |
| Derate above 25°C | 1.7 mW/°C |

PIN CONFIGURATION

TO-72

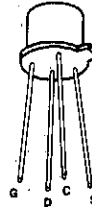

CHIP TOPOGRAPHY

5003

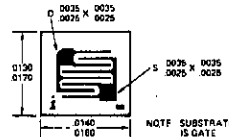

ORDERING INFORMATION*

| TO-72 | WAFER | DICE |
|--------|----------|----------|
| 2N3821 | 2N3821/W | 2N3821/D |
| 2N3822 | 2N3822/W | 2N3822/D |

*When ordering wafer/dice refer to Appendix B-23.

ELECTRICAL CHARACTERISTICS (25°C unless otherwise noted)

| PARAMETER | | 2N3821 | | 2N3822 | | UNIT | TEST CONDITIONS | | |
|---------------|---|--------|------|--------|------|--------------------------------------|--|--|-----------------------|
| | | MIN | MAX | MIN | MAX | | | | |
| I_{GSS} | Gate Reverse Current | | -0.1 | -0.1 | -0.1 | nA | $V_{GS} = -30\text{ V}, V_{DS} = 0$ | | |
| | | | -0.1 | -0.1 | -0.1 | μA | | | |
| BV_{GSS} | Gate-Source Breakdown Voltage | -50 | | -50 | | V | $I_G = -1\ \mu\text{A}, V_{DS} = 0$ $V_{DS} = 15\text{ V}, I_D = 0.5\ \text{nA}$ $V_{DS} = 15\text{ V}, I_D = 50\ \mu\text{A}$ $V_{DS} = 15\text{ V}, I_D = 200\ \mu\text{A}$ $V_{DS} = 15\text{ V}, V_{GS} = 0$ | | |
| $V_{GS(off)}$ | Gate-Source Cutoff Voltage | | -4 | | -6 | | | | |
| V_{GS} | Gate-Source Voltage | -0.5 | -2 | | | | | | |
| I_{DSS} | Saturation Drain Current | 0.5 | 2.5 | 2 | 10 | | | | mA |
| g_{fs} | Common-Source Forward Transconductance (Note 1) | 1500 | 4500 | 3000 | 6500 | μmho | $V_{DS} = 15\text{ V}, V_{GS} = 0$ | | |
| $ y_{fs} $ | Common-Source Forward Transadmittance | 1500 | | 3000 | | | | | $f = 1\ \text{kHz}$ |
| g_{os} | Common-Source Output Conductance (Note 1) | | 10 | | 20 | | | | $f = 100\ \text{MHz}$ |
| C_{iss} | Common-Source Input Capacitance | | 6 | | 6 | | | | $f = 1\ \text{kHz}$ |
| C_{rss} | Common-Source Reverse Transfer Capacitance | | 3 | | 3 | | | | $f = 1\ \text{MHz}$ |
| NF | Noise Figure | | 5 | | 5 | dB | $V_{DS} = 15\text{ V}, V_{GS} = 0,$ $R_{gen} = 1\ \text{meg}, BW = 5\ \text{Hz}$ | | |
| \bar{e}_n | Equivalent Input Noise Voltage | | 200 | | 200 | | | | $f = 10\ \text{Hz}$ |
| | | | | | | $\frac{\text{nV}}{\sqrt{\text{Hz}}}$ | $V_{DS} = 15\text{ V}, V_{GS} = 0, BW = 5\ \text{Hz}$ | | |

Note 1: These parameters are measured during a 2 msec interval 100 msec after DC power is applied.

FEATURES

- Low Noise
- Low Capacitance
- Transconductance up to 6500 μmho

1

ABSOLUTE MAXIMUM RATINGS

($T_A = 25^\circ\text{C}$ unless otherwise noted)

| | |
|---------------------------------------|-----------------|
| Gate-Source or Gate-Drain Voltage | -30V |
| Gate Current | 10 mA |
| Storage Temperature Range | -65°C to +200°C |
| Operating Temperature Range | -55°C to +150°C |
| Lead Temperature (Soldering, 10 sec.) | +300°C |
| Power Dissipation | 300 mW |
| Derate above 25°C | 1.7 mW/°C |

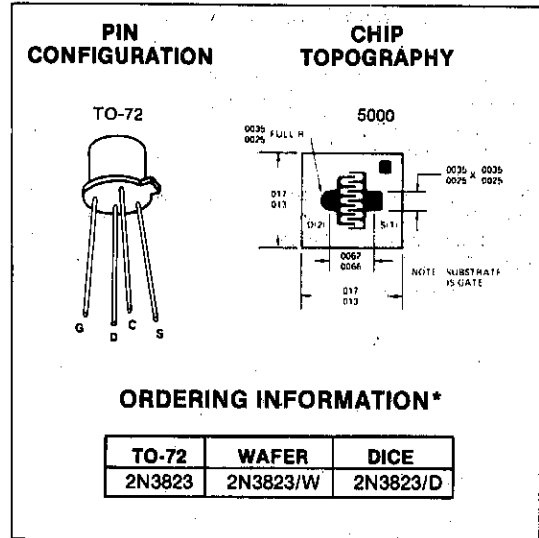

*When ordering wafer/dice refer to Appendix B-23.

ELECTRICAL CHARACTERISTICS (25°C unless otherwise noted)

| PARAMETER | | MIN | MAX | UNIT | TEST CONDITIONS | |
|---------------|--|-------|-------|-----------------|---|------------------------------|
| I_{GSS} | Gate Reverse Current | | -0.5 | nA | $V_{GS} = -20V, V_{DS} = 0$ | |
| | | | -0.5 | μA | | |
| BV_{GSS} | Gate-Source Breakdown Voltage | -30 | | | $I_G = 1 \mu\text{A}, V_{DS} = 0$ | |
| $V_{GS(off)}$ | Gate-Source Cutoff Voltage | | -8 | V | | |
| V_{GS} | Gate-Source Voltage | -1.0 | -7.5 | | $V_{DS} = 15V, I_D = 0.5 \text{ nA}$ | |
| I_{DSS} | Saturation Drain Current | 4 | 20 | mA | | |
| g_{fs} | Common-Source Forward Transconductance | 3,500 | 6,500 | μmho | $V_{DS} = 15V, V_{GS} = 0$ | $f = 1 \text{ kHz}$ (Note 1) |
| $ Y_{fs} $ | Common-Source Forward Transadmittance | 3,200 | | | | $f = 100 \text{ MHz}$ |
| g_{os} | Common-Source Output Transconductance | | 35 | | | $f = 1 \text{ kHz}$ (Note 1) |
| g_{iss} | Common-Source Input Conductance | | 800 | | | $f = 200 \text{ MHz}$ |
| g_{oss} | Common-Source Output Conductance | | 200 | | | $f = 1 \text{ MHz}$ |
| C_{iss} | Common-Source Input Capacitance | | 6 | | | pF |
| C_{rss} | Common-Source Reverse Transfer Capacitance | | 2 | | | |
| NF | Noise Figure | | 2.5 | dB | $V_{DS} = 15V, V_{GS} = 0$ $R_G = 1 \text{ k}\Omega$ | $f = 100 \text{ MHz}$ |

NOTE 1: These parameters are measured during a 2 msec interval 100 msec after DC power is applied.

FEATURES

- $r_{ds} < 250$ ohms
- $I_{D(off)} < 0.1$ nA

ABSOLUTE MAXIMUM RATINGS

($T_A = 25^\circ\text{C}$ unless otherwise noted)

| | | |
|---------------------------------------|-------|---|
| Gate-Source or Gate-Drain Voltage | | -50V |
| Gate Current | | 10 mA |
| Storage Temperature Range | | -65°C to $+200^\circ\text{C}$ |
| Operating Temperature Range | | -55°C to $+150^\circ\text{C}$ |
| Load Temperature (Soldering, 10 sec.) | | $+300^\circ\text{C}$ |
| Power Dissipation | | 300 mW |
| Derate above 25°C | | 1.7 mW/ $^\circ\text{C}$ |

PIN CONFIGURATION

TO-72



G
D
C
S

CHIP TOPOGRAPHY

5003

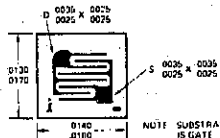

NOTE: SUBSTRATE IS GATE.

ORDERING INFORMATION*

| TO-72 | WAFER | DICE |
|--------|----------|----------|
| 2N3824 | 2N3824/W | 2N3824/D |

1

ELECTRICAL CHARACTERISTICS

TEST CONDITIONS: 25°C unless otherwise noted

| PARAMETER | | MIN | MAX | UNIT | TEST CONDITIONS |
|---------------------|--|---------------------------|------|---------------|---|
| I _{GSS} | Gate Reverse Current | $T_A = 150^\circ\text{C}$ | -0.1 | nA | $V_{GS} = -30\text{V}, V_{DS} = 0$ |
| | | | -0.1 | μA | |
| BV _{GSS} | Gate-Source Breakdown Voltage | -50 | | V | $I_G = 1 \mu\text{A}, V_{DS} = 0$ |
| I _{D(off)} | Drain Cutoff Current | $T_A = 150^\circ\text{C}$ | 0.1 | nA | $V_{DS} = 15\text{V}, V_{GS} = -8\text{V}$ |
| | | | 0.1 | μA | |
| $r_{ds(on)}$ | Drain-Source ON Resistance | | 250 | Ω | $V_{GS} = 0\text{V}, I_D = 0$ $f = 1 \text{ kHz}$ |
| C _{iss} | Common-Source Input Capacitance | | 6 | pF | $V_{DS} = 15\text{V}, V_{GS} = 0$ $f = 1 \text{ MHz}$ |
| C _{rss} | Common-Source Reverse Transfer Capacitance | | 3 | | $V_{GS} = -8\text{V}, V_{DS} = 0$ |

*When ordering wafer/dice refer to Appendix B-23.



2N3921, 2N3922 Monolithic Dual N-Channel JFET

1

FEATURES

- Low Drain Current
- High Output Impedance
- Matched V_{GS} , ΔV_{GS} , and g_{fs}

ABSOLUTE MAXIMUM RATINGS

($T_A = 25^\circ\text{C}$ unless otherwise noted)
 Gate-Source or Gate-Drain Voltage (Note 1) -50V
 Gate Current (Note 1) 50 mA
 Storage Temperature Range -65°C to $+200^\circ\text{C}$
 Operating Temperature Range -55°C to $+150^\circ\text{C}$
 Load Temperature (Soldering, 10 sec.) $+300^\circ\text{C}$
 Power Dissipation 300 mW
 Derate above 25°C 1.7 mW/ $^\circ\text{C}$

PIN CONFIGURATION
TO-71

CHIP TOPOGRAPHY
6037

ALL BOND PADS ARE 4 x 4 MIL.

ORDERING INFORMATION*

| TO-71 | WAFER | DICE |
|--------|----------|----------|
| 2N3921 | 2N3921/W | 2N3921/D |
| 2N3922 | 2N3922/W | 2N3922/D |

ELECTRICAL CHARACTERISTICS

TEST CONDITIONS: (25°C unless otherwise noted)

*When ordering wafer/dice refer to Appendix B-23.

| PARAMETER | | MIN | MAX | UNIT | TEST CONDITIONS | |
|---------------|---|------|------|-----------|--|--|
| I_{GSSR} | Gate Reverse Current | | -1 | nA | $V_{GS} = -30V, V_{DS} = 0$ $I_D = 1 \mu A, I_S = 0$ $V_{DS} = 10V, I_D = 1 nA$ $V_{DS} = 10V, I_D = 100 \mu A$ | |
| BV_{DGO} | Drain-Gate Breakdown Voltage | 50 | -1 | μA | | |
| $V_{GS(off)}$ | Gate-Source Cutoff Voltage | | -3 | V | | |
| V_{GS} | Gate-Source Voltage | -0.2 | -2.7 | | | |
| I_G | Gate Operating Current | | -250 | pA | $V_{DG} = 10V, I_D = 700 \mu A$ $V_{DS} = 10V, V_{GS} = 0$ | |
| I_{DSS} | Saturation Drain Current (Note 1) | 1 | 10 | mA | | |
| g_{fs} | Common-Source Forward Transconductance (Note 2) | 1500 | 7500 | μmho | $V_{DS} = 10V, V_{GS} = 0$ $f = 1 kHz$ | |
| g_{os} | Common-Source Output Conductance | | 35 | | | |
| C_{iss} | Common-Source Input Capacitance | | 18 | pF | | |
| C_{rss} | Common-Source Reverse Transfer Capacitance | | 6 | | | |
| g_{fs} | Common-Source Forward Transconductance | 1500 | | μmho | $V_{DG} = 10V, I_D = 700 \mu A$ $f = 1 kHz$ | |
| g_{oss} | Common-Source Output Conductance | | 20 | | | |
| NF | Spot Noise Figure | | 2 | dB | $V_{DS} = 10V, V_{GS} = 0$ $f = 1 kHz, R_G = 1 meg$ | |

| MATCHING CHARACTERISTICS | | 2N3921 | | 2N3922 | | UNIT | TEST CONDITIONS | |
|---|--|--------|-----|--------|-----|------------------|--|--|
| | | MIN | MAX | MIN | MAX | | | |
| $ V_{GS1} - V_{GS2} $ | Differential Gate-Source Voltage | | 5 | | 5 | mV | $V_{DG} = 10V, I_D = 700 \mu A$ $T_A = 0^\circ C$ $T_B = 100^\circ C$ $f = 1 kHz$ | |
| $\frac{\Delta V_{GS1} - V_{GS2} }{\Delta T}$ | Gate-Source Differential Voltage Change with Temperature | | 10 | | 25 | $\mu V/^\circ C$ | | |
| g_{fs2} | Transconductance Ratio | 0.95 | 1.0 | 0.95 | 1.0 | | | |

NOTES: 1. Per transistor.
 2. Pulse test duration = 2 ms.

2N3954-2N3958 Monolithic Dual N-Channel JFET

1

FEATURES

- Low Offset and Drift
- Low Capacitance
- Low Noise
- Superior Tracking Ability
- Low Output Conductance

ABSOLUTE MAXIMUM RATINGS

($T_A = 25^\circ\text{C}$ unless otherwise noted)
 Gate-Source or Gate-Drain
 Breakdown Voltage (Note 1) 50V
 Any Pin to Case Voltage 100V
 Gate Current (Note 1) 50 mA
 Storage Temperature .. -65°C to +200°C
 Operating Temperature .. -55°C to +150°C
 Lead Temperature
 (Soldering, 10 sec.) +300°C

ONE **BOTH**
SIDE **SIDES**
 Power Dissipation 250 mW 500 mW
 Derate above 25°C 2.8 mW/°C 4.3 mW/°C

PIN CONFIGURATION

TO-71

CHIP TOPOGRAPHY

6037 .023 G₂

S₁ D₂ .017

D₁ G₁

ALL BOND PADS ARE 4 x 4 MIL.

ORDERING INFORMATION*

| TO-71 | WAFER | DICE |
|---------|-----------|-----------|
| 2N3954 | 2N3954/W | 2N3954/D |
| 2N3954A | 2N3954A/W | 2N3954A/D |
| 2N3955 | 2N3955/W | 2N3955/D |
| 2N3955A | 2N3955A/W | 2N3955A/D |
| 2N3956 | 2N3956/W | 2N3956/D |
| 2N3957 | 2N3957/W | 2N3957/D |
| 2N3958 | 2N3958/W | 2N3958/D |

*When ordering water/dice refer to Appendix B-23.

ELECTRICAL CHARACTERISTICS (25°C unless otherwise noted)

| PARAMETER | 2N3954 | | 2N3954A | | 2N3955 | | 2N3955A | | 2N3956 | | 2N3957 | | 2N3958 | | UNIT | TEST CONDITIONS |
|---|--|-----|---------|-----|--------|-----|---------|-----|--------|-----|--------|-----|--------|-----|------|---|
| | MIN | MAX | MIN | MAX | MIN | MAX | MIN | MAX | MIN | MAX | MIN | MAX | MIN | MAX | | |
| I _{GSS} | Gate Reverse Current | | -100 | | -100 | | -100 | | -100 | | -100 | | -100 | | pA | V _{GS} = -30 V, V _{DS} = 0 |
| | T _A = 125°C | | -500 | | -500 | | -500 | | -500 | | -500 | | -500 | | nA | |
| BV _{GSS} | Gate-Source Breakdown Voltage | | -50 | | -50 | | -50 | | -50 | | -50 | | -50 | | | V _{DS} = 0 I _G = -1 μA |
| V _{GS(off)} | Gate-Source Cutoff Voltage | | -1.0 | | -4.5 | | -1.0 | | -4.5 | | -1.0 | | -4.5 | | v | V _{DS} = 20 V, I _D = 1 nA |
| V _{GS(f)} | Gate-Source Forward Voltage | | 2.0 | | 2.0 | | 2.0 | | 2.0 | | 2.0 | | 2.0 | | | V _{DS} = 0 I _G = 1 mA |
| V _{GS} | Gate-Source Voltage | | -4.2 | | -4.2 | | -4.2 | | -4.2 | | -4.2 | | -4.2 | | | V _{DS} = 20 V |
| | T _A = 125°C | | -0.5 | | -4.0 | | -0.5 | | -4.0 | | -0.5 | | -4.0 | | | I _D = 50 μA I _D = 200 μA |
| I _G | Gate Operating Current | | -50 | | -50 | | -50 | | -50 | | -50 | | -50 | | nA | V _{DS} = 20 V, I _D = 200 μA |
| | T _A = 125°C | | -250 | | -250 | | -250 | | -250 | | -250 | | -250 | | nA | |
| I _{DSS} | Saturation Drain Current | | 0.5 | | 5.0 | | 0.5 | | 5.0 | | 0.5 | | 5.0 | | mA | V _{DS} = 20 V, V _{GS} = 0 |
| g _{fs} | Common-Source Forward Transconductance | | 1000 | | 3000 | | 1000 | | 3000 | | 1000 | | 3000 | | μmho | f = 1 kHz f = 200 MHz |
| | T _A = 125°C | | 1000 | | 1000 | | 1000 | | 1000 | | 1000 | | 1000 | | | |
| g _{os} | Common-Source Output Conductance | | 35 | | 35 | | 35 | | 35 | | 35 | | 35 | | | V _{DS} = 20 V, V _{GS} = 0 f = 1 kHz |
| C _{iss} | Common-Source Input Capacitance | | 4.0 | | 4.0 | | 4.0 | | 4.0 | | 4.0 | | 4.0 | | | |
| C _{rss} | Common-Source Reverse Transfer Capacitance | | 1.2 | | 1.2 | | 1.2 | | 1.2 | | 1.2 | | 1.2 | | pF | f = 1 MHz |
| C _{dgc} | Drain-Gate Capacitance | | 1.5 | | 1.5 | | 1.5 | | 1.5 | | 1.5 | | 1.5 | | | V _{DG} = 10 V, I _S = 0 |
| NF | Common-Source Spot Noise Figure | | 0.5 | | 0.5 | | 0.5 | | 0.5 | | 0.5 | | 0.5 | | dB | V _{DS} = 20 V V _{GS} = 0 R _G = 10 MΩ f = 100 Hz |
| I _{G1} -I _{G2} | Differential Gate Current | | 10 | | 10 | | 10 | | 10 | | 10 | | 10 | | nA | V _{DS} = 20 V, I _D = 200 μA T = 125°C |
| I _{DSS1} /I _{DSS2} | Drain Saturation Current Ratio | | 0.95 | | 1.0 | | 0.95 | | 1.0 | | 0.90 | | 1.0 | | | V _{DS} = 20 V V _{GS} = 0 |
| V _{GS1} -V _{GS2} | Differential Gate-Source Voltage | | 5.0 | | 5.0 | | 10.0 | | 5.0 | | 15 | | 20 | | mV | V _{DS} = 20 V, I _D = 200 μA |
| ΔV _{GS1} -V _{GS2} ΔT | Gate-Source Differential Voltage Change with Temperature | | 0.8 | | 0.4 | | 2.0 | | 1.2 | | 4.0 | | 6.0 | | | T = 25°C to -55°C |
| | T = 25°C to 125°C | | 1.0 | | 0.5 | | 2.5 | | 1.5 | | 5.0 | | 7.5 | | | T = 25°C to 125°C |
| g _{f1} /g _{f2} | Transconductance Ratio | | 0.97 | | 1.0 | | 0.97 | | 1.0 | | 0.90 | | 1.0 | | | f = 1 kHz |

NOTE 1: Per transistor.

FEATURES

- Low $r_{DS(on)}$
- $I_{D(off)} < 250 \text{ pA}$
- Fast Switching

ABSOLUTE MAXIMUM RATINGS

($T_A = 25^\circ \text{C}$ unless otherwise noted)

| | |
|---------------------------------------|-----------------|
| Gate-Source or Gate-Drain Voltage | -40V |
| Gate Current | 50 mA |
| Storage Temperature Range | -65°C to +200°C |
| Operating Temperature Range | -55°C to +150°C |
| Lead Temperature (Soldering, 10 sec.) | +300°C |
| Power Dissipation | 1.8W |
| Derate above 25°C | 10 mW/°C |

ELECTRICAL CHARACTERISTICS

TEST CONDITIONS: 25°C unless otherwise noted

| PARAMETER | 2N3970 | | 2N3971 | | 2N3972 | | UNIT | TEST CONDITIONS | |
|--|--------------------------------------|-----|--------|-----|--------|-----|----------|--|--|
| | MIN | MAX | MIN | MAX | MIN | MAX | | | |
| BV_{GSS} Gate Reverse Breakdown Voltage | -40 | | -40 | | -40 | | V | $I_G = -1\mu\text{A}$, $V_{DS} = 0$ | |
| I_{DGO} Drain Reverse Current | | 250 | | 250 | | 250 | pA | $V_{DG} = 20\text{V}$, $I_S = 0$ | |
| $I_{D(off)}$ Drain Cutoff Current | | 500 | | 500 | | 500 | nA | $V_{DG} = 20\text{V}$, $V_{GS} = -12\text{V}$ | |
| | $T_A = 150^\circ\text{C}$ | 500 | | 500 | | 500 | nA | | |
| $V_{GS(off)}$ Gate-Source Cutoff Voltage | -4 | -10 | -2 | -5 | -0.5 | -3 | V | $V_{DS} = 20\text{V}$, $I_D = 1 \text{ nA}$ | |
| I_{DSS} Saturation Drain Current (Pulse width 300 μs , duty cycle $\leq 3\%$) | | 50 | 150 | 25 | 75 | 5 | 30 | mA | $V_{DS} = 20\text{V}$, $V_{GS} = 0$ |
| | $V_{DS(on)}$ Drain-Source ON Voltage | | | | 1.5 | | | V | $V_{GS} = 0$ $I_D = 5 \text{ mA}$ $I_D = 10 \text{ mA}$ $I_D = 20 \text{ mA}$ |
| $r_{DS(on)}$ Static Drain-Source ON Resistance | | 30 | | 60 | | 100 | Ω | $V_{GS} = 0$, $I_D = 1 \text{ mA}$ | |
| $r_{DS(on)}$ Drain-Source ON Resistance | | 30 | | 60 | | 100 | Ω | $V_{GS} = 0$, $I_D = 0$ | |
| C_{iss} Common-Source Input Capacitance | | 25 | | 25 | | 25 | pF | $V_{DS} = 20\text{V}$, $V_{GS} = 0$ $f = 1 \text{ kHz}$ | |
| C_{rss} Common-Source Reverse Transfer Capacitance | | 6 | | 6 | | 6 | pF | $V_{DS} = 0$, $V_{GS} = -12\text{V}$ $f = 1 \text{ MHz}$ | |
| t_d Turn-On Delay Time | | 10 | | 15 | | 40 | ns | $V_{DD} = 10\text{V}$, $V_{GS(on)} = 0$ $I_{D(on)}$ $V_{GS(off)}$ R_L | |
| t_r Rise Time | | 10 | | 15 | | 40 | ns | 2N3970 20 mA -10V 450 Ω 2N3971 10 mA -5V 850 Ω 2N3972 5 mA -3V 1.6K Ω | |
| t_{off} Turn-Off Time | | 30 | | 60 | | 100 | ns | | |

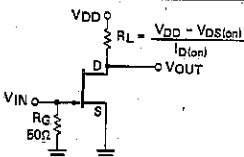
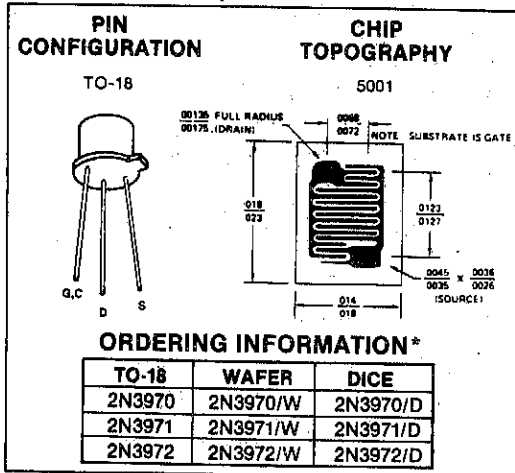

INPUT PULSE
 RISE TIME 0.25 ns
 FALL TIME 0.75 ns
 PULSE WIDTH 200 ns
 PULSE RATE 550 pps

SAMPLING SCOPE
 RISE TIME 0.4 ns
 INPUT RESISTANCE 10 M
 INPUT CAPACITANCE 1.5 pF

FEATURES

- Low $r_{DS(on)}$
- High Y_{fs}/C_{iss} Ratio (High-Frequency Figure-of-Merit)

APPLICATIONS

Used in high-speed commutator and chopper applications. Also ideal for "Virtual Gnd" switching; needs no ext. translator circuit to switch ± 10 VAC. Can be driven direct from T^2L or CMOS logic.

ABSOLUTE MAXIMUM RATINGS

($T_A = 25^\circ C$ unless otherwise noted)

| | |
|---------------------------------------|-----------------|
| Drain-Gate Voltage | -25V |
| Drain-Source Voltage | -25V |
| Continuous Forward Gate Current | -10 mA |
| Storage Temperature Range | -65°C to +200°C |
| Operating Temperature Range | -55°C to +150°C |
| Lead Temperature (Soldering, 10 sec.) | +300°C |
| Power Dissipation | 300 mW |
| Derate above 25°C | 1.7 mW/°C |

PIN CONFIGURATION



TO-72

D G C S

CHIP TOPOGRAPHY

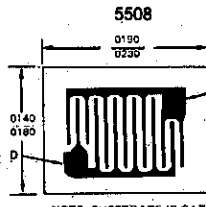

5508

NOTE: SUBSTRATE IS GATE

ORDERING INFORMATION*

| TO-72 | WAFER | DICE |
|--------|----------|----------|
| 2N3993 | 2N3993/W | 2N3993/D |
| 2N3994 | 2N3994/W | 2N3994/D |

*When ordering wafer/dice refer to Appendix B-23.

ELECTRICAL CHARACTERISTICS @ 25°C free-air temperature (unless otherwise noted)

| SYMBOL | PARAMETER | 2N3993 | | 2N3994 | | UNIT | TEST CONDITIONS (Note 3) |
|----------------------|--|--------|------|--------|------|----------|---|
| | | MIN | MAX | MIN | MAX | | |
| BV _{GSS} | Gate-Source Breakdown Voltage | 25 | | 25 | | V | $I_G = 1 \mu A, V_{DS} = 0$ |
| I _{DGO} | Drain Reverse Current | | -1.2 | | -1.2 | nA | $V_{DG} = -15 V, I_S = 0$ |
| I _{DSS} | Zero-Gate-Voltage Drain Current | -10 | | -2 | | mA | $V_{DS} = -10 V, V_{GS} = 0, (See Note 1)$ |
| I _{D(off)} | Drain Cutoff Current | | | | -1.2 | nA | $V_{DS} = -10 V, V_{GS} = 6 V$ |
| | | | | | -1 | μA | $V_{DS} = -10 V, V_{GS} = 6 V, T_A = 150^\circ C$ |
| | | | -1.2 | | | nA | $V_{DS} = -10 V, V_{GS} = 10 V$ |
| | | | -1 | | | μA | $V_{DS} = -10 V, V_{GS} = 10 V, T_A = 150^\circ C$ |
| V _{GS(off)} | Gate-Source Voltage | 4 | 9.5 | 1 | 5.5 | V | $V_{DS} = -10 V, I_D = -1 \mu A$ |
| r _{ds(on)} | Small-Signal Drain-Source On-State Resistance | | 150 | | 300 | Ω | $V_{GS} = 0, I_D = 0, f = 1 kHz$ |
| y _{fs} | Small-Signal Common-Source Forward Transfer Admittance | 6 | 12 | 4 | 10 | mmho | $V_{DS} = -10 V, V_{GS} = 0, f = 1 kHz, (See Note 1)$ |
| C _{iss} | Common-Source Short-Circuit Input Capacitance | | 16 | | 16 | pF | $V_{DS} = -10 V, V_{GS} = 0, f = 1 MHz, (See Note 2)$ |
| C _{rss} | Common-Source Short-Circuit Reverse Transfer Capacitance | | | | 5 | pF | $V_{DS} = 0, V_{GS} = 6 V, f = 1 MHz$ |
| | | | 4.5 | | | pF | $V_{DS} = 0, V_{GS} = 10 V, f = 1 MHz$ |

NOTES: 1. These parameters must be measured using pulse techniques. $t_p = 100$ ms, duty cycle $\leq 10\%$.

2. This parameter must be measured with bias voltage applied for less than 5 seconds to avoid overheating.

3. The case should be connected to the source for all measurements.



2N4044, 2N4045, 2N4100, 2N4878, 2N4879, 2N4880 Dielectrically Isolated Dual NPN Transistor

1

FEATURES

- High Gain at Low Current
- Low Output Capacitance
- Good h_{FE} Match
- Tight V_{BE} Tracking
- Dielectrically Isolated Matched Pairs for Differential Amplifiers.

ABSOLUTE MAXIMUM RATINGS

($T_A = 25^\circ\text{C}$ unless otherwise noted)

| | |
|--|---|
| Collector-Base or Collector-Emitter Voltage (Note 1) | |
| 2N4044, 2N4878 | 60V |
| 2N4100, 2N4879 | 55V |
| 2N4045, 2N4880 | 45V |
| Collector-Collector Voltage | 100V |
| Emitter-Base Voltage (Note 2) | 7V |
| Collector Current (Note 1) | 10 mA |
| Storage Temperature Range | -65°C to $+200^\circ\text{C}$ |
| Operating Temperature Range | -55°C to $+150^\circ\text{C}$ |
| Lead Temperature (Soldering, 10 sec.) | $+300^\circ\text{C}$ |

| | TO-71 | | TO-78 | |
|--|----------|------------|----------|------------|
| | ONE SIDE | BOTH SIDES | ONE SIDE | BOTH SIDES |
| Power | | | | |
| Dissipation .. | 300 mW | 500 mW | 400 mW | 750 mW |
| Derate above 25°C (mW/ $^\circ\text{C}$) | 1.7 | 2.9 | 2.3 | 4.3 |

PIN CONFIGURATION

TO-71
TO-78

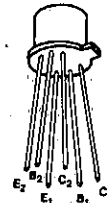

CHIP TOPOGRAPHY

4000

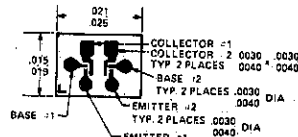

ORDERING INFORMATION*

| TO-78 | TO-71 | WAFER | DICE |
|--------|--------|----------|----------|
| 2N4044 | 2N4878 | 2N4044/W | 2N4044/D |
| 2N4045 | 2N4879 | 2N4045/W | 2N4045/D |
| 2N4100 | 2N4880 | 2N4100/W | 2N4100/D |

*When ordering wafer/dice refer to Appendix B-23.

ELECTRICAL CHARACTERISTICS (25°C unless otherwise noted)

| PARAMETER | 2N4044 | | 2N4100 | | 2N4045 | | UNIT | TEST CONDITIONS |
|---------------|------------------------------|-----|--------|-----|--------|-----|------|-----------------|
| | 2N4878 | | 2N4879 | | 2N4880 | | | |
| h_{FE} | DC Current Gain | MIN | MAX | MIN | MAX | MIN | MAX | V |
| | | 200 | 600 | 150 | 600 | 80 | 800 | |
| | $T_A = -55^\circ\text{C}$ | 225 | | 175 | | 100 | | |
| $V_{BE(on)}$ | Emitter-Base On Voltage | | 0.7 | | 0.7 | | 0.7 | V |
| $V_{CE(sat)}$ | Collector Saturation Voltage | | 0.35 | | 0.35 | | 0.35 | |
| I_{CBO} | Collector Cutoff Current | | 0.1 | | 0.1 | | 0.1* | |
| | $T_A = 150^\circ\text{C}$ | | 0.1 | | 0.1 | | 0.1* | nA |
| I_{EBO} | Emitter Cutoff Current | | 0.1 | | 0.1 | | 0.1 | μA |
| C_{obo} | Output Capacitance | | 0.8 | | 0.8 | | 0.8 | pF |

ELECTRICAL CHARACTERISTICS (25°C unless otherwise noted)

| PARAMETER | 2N4044 2N4878 | | 2N4100 2N4879 | | 2N4045 2N4880 | | UNIT | TEST CONDITIONS | |
|-----------------|---|-----|------------------|-----|------------------|-----|------|-----------------|---|
| | MIN | MAX | MIN | MAX | MIN | MAX | | | |
| C_{te} | Emitter Transition Capacitance | | | 1 | 1 | | 1 | pF | $I_C = 0, V_{EB} = 0.5V$ |
| $C_{C1, C2}$ | Collector to Collector Capacitance | | | 0.8 | 0.8 | | 0.8 | pF | $V_{CC} = 0$ |
| $I_{C1, C2}$ | Collector to Collector Leakage Current | | | 5 | 5 | | 5 | pA | $V_{CC} = \pm 100V$ |
| $V_{CEO(sust)}$ | Collector to Emitter Sustaining Voltage | | 60 | | 55 | | 45 | V | $I_C = 1mA, I_B = 0$ |
| f_t | Current Gain Bandwidth Product | | 200 | | 150 | | 150 | MHZ | $I_C = 1mA, V_{CE} = 10V$ |
| f_t | Current Gain Bandwidth Product | | 20 | | 15 | | 15 | MHZ | $I_C = 10\mu A, V_{CE} = 10V$ |
| NF | Narrow Band Noise Figure | | | 2 | 3 | | 3 | dB | $I_C = 10\mu A, V_{CE} = 5V, f = 1kHz, R_G = 10 kohms, BW = 200 Hz$ |
| BV_{CBO} | Collector Base Breakdown Voltage | | 60 | | 55 | | 45 | V | $I_C = 10\mu A, I_E = 0$ |
| BV_{EBO} | Emitter Base Breakdown Voltage | | 7 | | 7 | | 7 | V | $I_E = 10\mu A, I_C = 0$ |

MATCHING CHARACTERISTICS (25°C unless otherwise noted)

| | | | | | | | | | |
|--|---|-----|-----|------|-----|-----|----|------------------|--|
| h_{FE1}/h_{FE2} | DC Current Gain Ratio (Note 3) | 0.9 | 1 | 0.85 | 1 | 0.8 | 1 | | $I_C = 10\mu A \text{ to } 1mA, V_{CE} = 5V$ |
| $ V_{BE1} - V_{BE2} $ | Base Emitter Voltage Differential | | 3 | | 5 | | 5 | mV | $I_C = 10\mu A, V_{CE} = 5V$ |
| $ I_{B1} - I_{B2} $ | Base Current Differential | | 5 | | 10 | | 25 | nA | $I_C = 10\mu A, V_{CE} = 5V$ |
| $ \Delta(V_{BE1} - V_{BE2})/\Delta T $ | Base Emitter Voltage Differential Change with Temperature | | 3 | | 5 | | 10 | $\mu V/^\circ C$ | $I_C = 10\mu A, V_{CE} = 5V, T_A = -55^\circ C \text{ to } +125^\circ C$ |
| $ \Delta(I_{B1} - I_{B2})/\Delta T $ | Base Current Differential Change with Temperature | | 0.3 | | 0.5 | | 1 | $nA/^\circ C$ | |

SMALL SIGNAL CHARACTERISTICS

| PARAMETER | TYPICAL VALUE | UNIT | TEST CONDITIONS |
|-----------|---------------------------|------|--------------------------|
| h_{ib} | Input Resistance | 28 | $I_C = 1mA, V_{CB} = 5V$ |
| h_{rb} | Voltage Feedback Ratio | 43 | |
| h_{fe} | Small Signal Current Gain | 250 | $I_C = 1mA, V_{CE} = 5V$ |
| h_{ob} | Output Conductance | 60 | |
| h_{ie} | Input Resistance | 9.6 | |
| h_{re} | Voltage Feedback Ratio | 42 | |
| h_{oe} | Output Conductance | 12 | |

NOTES:

- Per transistor.
- The reverse base-emitter voltage must never exceed 7.0 volts and the reverse base-emitter current must never exceed 10 μ amps.
- The lowest of two h_{FE} readings is taken as h_{FE1} for purposes of this ratio.

1



ITE4091-ITE4093 2N4091-2N4093, JANTX* N-Channel JFET

FEATURES

- Low $r_{DS(on)}$
- $I_D(OFF) < 100$ pA (JAN TX Types)
- Fast Switching

ABSOLUTE MAXIMUM RATINGS

($T_A = 25^\circ\text{C}$ unless otherwise noted)

| | |
|---------------------------------------|------------------------------|
| Gate-Source or Gate-Drain Voltage | -40V |
| Gate Current | 10.0 mA |
| Storage Temperature Range | -65°C to +200°C |
| Operating Temperature Range | -55°C to +150°C |
| Lead Temperature (Soldering, 10 sec.) | +300°C |
| Power Dissipation | TO-18: 1.8W TO-92: 360 mW |
| Derate above 25°C | 1.7 mW/°C ... 3.0 mW/°C |

PIN CONFIGURATIONS

TO-18: G.C., D, S
TO-92: S, D, G

CHIP TOPOGRAPHY

5001
00136 FULL RADIUS
00175 DRAIN
0008 0072 NOTE: SUBSTRATE IS GATE
0123 0127
014 018
0045 X 0036
0035 0070 (SOURCE)

ORDERING INFORMATION*

| | TO-92 | TO-18† | WAFER | DICE |
|-----------|---------|----------|----------|----------|
| ITE 4091 | 2N4091 | 2N4091/W | 2N4091/W | 2N4091/D |
| ITE 4091A | 2N4091A | | | |
| ITE 4092 | 2N4092 | 2N4092/W | 2N4092/W | 2N4092/D |
| ITE 4092A | 2N4092A | | | |
| ITE 4093 | 2N4093 | 2N4093/W | 2N4093/W | 2N4093/D |
| ITE 4093A | 2N4093A | | | |

*Add JANTX to these part numbers if JANTX processing is desired.

*When ordering wafer/dice refer to Appendix B-23.

ELECTRICAL CHARACTERISTICS (25°C unless otherwise noted)

| PARAMETER | 2N/ITE 4091 | | 2N/ITE 4092 | | 2N/ITE 4093 | | Unit | Test Conditions |
|---------------|--|------|-------------|------|-------------|------|------|---|
| | Min. | Max. | Min. | Max. | Min. | Max. | | |
| BV_{GSS} | Gate-Source Breakdown Voltage | | -40 | | -40 | | V | $I_G = -1\mu\text{A}, V_{DS} = 0$ |
| I_{DGO} | Drain Reverse Current | | | 200 | | 200 | pA | $V_{GS} = -20\text{V}, I_S = 0$ |
| | (Not JANTX Specified); $T_A = 150^\circ\text{C}$ | | | 400 | | 400 | nA | |
| I_{RSS} | Gate Reverse Current | | -100 | | -100 | | pA | $V_{GS} = -20\text{V}, V_{DS} = 0$ |
| | (JANTX, ITE devices only); $T_A = 150^\circ\text{C}$ | | -200 | | -200 | | nA | |
| $I_{D(OFF)}$ | JANTX; $T_A = 25^\circ\text{C}$ | | | 100 | | 100 | pA | $V_{DS} = 20\text{V}$ $V_{GS} = -12\text{V}$ (4091) $V_{GS} = -8\text{V}$ (4092) $V_{GS} = -6\text{V}$ (4093) |
| | Drain Cutoff Current | | | 200 | | 200 | nA | |
| V_P | JANTX; $T_A = 150^\circ\text{C}$ | | | 200 | | 200 | nA | $V_{DS} = 20\text{V}, I_D = 1\text{ nA}$ |
| | Gate-Source Pinch-Off Voltage | | -5 | -10 | -2 | -7 | -1 | |
| I_{DSS} | Drain Current at Zero Gate Voltage | | 30 | | 15 | | 8 | $V_{GS} = 0, V_{DS} = 20\text{V}$ Pulse Test Duration = 2 ms |
| $V_{DS(ON)}$ | Drain-Source ON Voltage | | | | | | 0.2 | $V_{GS} = 0$ $I_D = 2.5\text{ mA}$ $I_D = 4\text{ mA}$ $I_D = 6.6\text{ mA}$ |
| | | | | | | | 0.2 | |
| | | | | | | | 0.2 | |
| $r_{DS(on)}$ | Static Drain-Source ON Resistance | | 30 | | 50 | | 80 | $V_{GS} = 0, I_D = 1\text{ mA}$ |
| $r_{DS(off)}$ | Static Drain-Source ON Resistance | | 30 | | 50 | | 80 | $V_{GS} = 0, I_D = 0, f = 1\text{ kHz}$ |
| C_{iss} | Common-Source Input Capacitance | | 16 | | 16 | | 16 | $V_{DS} = 20\text{V}, V_{GS} = 0, f = 1\text{ MHz}$ |
| C_{rss} | JANTX Only | | 5 | | 5 | | 5 | |
| | Common-Source Reverse Transfer Capacitance | | 5 | | 5 | | 5 | $V_{DS} = 0, V_{GS} = -20\text{V}, f = 1\text{ MHz}$ |
| $t_{d(ON)}$ | Turn-ON Delay Time | | 15 | | 15 | | 20 | $V_{DD} = 3\text{V}, V_{GS(ON)} = 0$ $I_{D(on)}, V_{GS(off)}$ 4091 5.5 mA, -12V 425Ω 4092 4 mA, -8V 700Ω 4093 2.5 mA, -6V 1120Ω |
| t_r | Rise Time | | 10 | | 20 | | 40 | |
| t_{off} | Turn-OFF Time | | 40 | | 60 | | 80 | |



2N4044, 2N4045, 2N4100, 2N4878, 2N4879, 2N4880 Dielectrically Isolated Dual NPN Transistor

FEATURES

- High Gain at Low Current
- Low Output Capacitance
- Good h_{FE} Match
- Tight V_{BE} Tracking
- Dielectrically Isolated Matched Pairs for Differential Amplifiers.

ABSOLUTE MAXIMUM RATINGS

($T_A = 25^\circ\text{C}$ unless otherwise noted)

Collector-Base or Collector-Emitter Voltage (Note 1)

2N4044, 2N4878 60V

2N4100, 2N4879 55V

2N4045, 2N4880 45V

Collector-Collector Voltage 100V

Emitter-Base Voltage (Note 2) 7V

Collector Current (Note 1) 10 mA

Storage Temperature Range -65°C to $+200^\circ\text{C}$

Operating Temperature Range -55°C to $+150^\circ\text{C}$

Lead Temperature (Soldering, 10 sec.) $+300^\circ\text{C}$

| | TO-71 | | TO-78 | |
|---|----------|------------|----------|------------|
| | ONE SIDE | BOTH SIDES | ONE SIDE | BOTH SIDES |
| Power Dissipation .. | 300 mW | 500 mW | 400 mW | 750 mW |
| Derate above 25°C (mW/ $^\circ\text{C}$) | 1.7 | 2.9 | 2.3 | 4.3 |

PIN CONFIGURATION

TO-71
TO-78

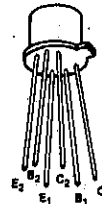

CHIP TOPOGRAPHY

4000

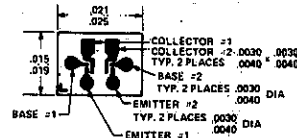

ORDERING INFORMATION*

| TO-78 | TO-71 | WAFER | DICE |
|--------|--------|----------|----------|
| 2N4044 | 2N4878 | 2N4044/W | 2N4044/D |
| 2N4045 | 2N4879 | 2N4045/W | 2N4045/D |
| 2N4100 | 2N4880 | 2N4100/W | 2N4100/D |

*When ordering wafer/dice refer to Appendix B-23.

ELECTRICAL CHARACTERISTICS (25°C unless otherwise noted)

| PARAMETER | | 2N4044 2N4878 | | 2N4100 2N4879 | | 2N4045 2N4880 | | UNIT | TEST CONDITIONS |
|---------------|------------------------------|---------------------------|------|------------------|------|------------------|------|---------------|--|
| | | MIN | MAX | MIN | MAX | MIN | MAX | | |
| h_{FE} | DC Current Gain | 200 | 600 | 150 | 600 | 80 | 800 | V | $I_C = 10\ \mu\text{A}, V_{CE} = 5\text{V}$ |
| | | 225 | | 175 | | 100 | | | $I_C = 1.0\ \text{mA}, V_{CE} = 5\text{V}$ |
| | $T_A = -55^\circ\text{C}$ | 75 | | 50 | | 30 | | | $I_C = 10\ \mu\text{A}, V_{CE} = 5\text{V}$ |
| $V_{BE(on)}$ | Emitter-Base On Voltage | | 0.7 | | 0.7 | | 0.7 | | |
| $V_{CE(sat)}$ | Collector Saturation Voltage | | 0.35 | | 0.35 | | 0.35 | | $I_C = 1.0\ \text{mA}, I_B = 0.1\ \text{mA}$ |
| I_{CBO} | Collector Cutoff Current | | 0.1 | | 0.1 | | 0.1* | nA | $I_E = 0, V_{CB} = 45\text{V}, 30\text{V}^*$ |
| | | $T_A = 150^\circ\text{C}$ | | 0.1 | | 0.1 | 0.1* | μA | |
| I_{EBO} | Emitter Cutoff Current | | 0.1 | | 0.1 | | 0.1 | nA | $I_C = 0, V_{EB} = 5\text{V}$ |
| C_{obo} | Output Capacitance | | 0.8 | | 0.8 | | 0.8 | pF | $I_E = 0, V_{CB} = 5\text{V}$ |

1

ELECTRICAL CHARACTERISTICS (25 °C unless otherwise noted)

| PARAMETER | 2N4044 2N4878 | | 2N4100 2N4879 | | 2N4045 2N4880 | | UNIT | TEST CONDITIONS |
|-----------------|------------------|-----|------------------|-----|------------------|-----|------|---|
| | MIN | MAX | MIN | MAX | MIN | MAX | | |
| C_{te} | 1 | | 1 | | 1 | | pF | $I_C = 0, V_{EB} = 0.5V$ |
| $C_{C1, C2}$ | 0.8 | | 0.8 | | 0.8 | | pF | $V_{CC} = 0$ |
| $I_{C1, C2}$ | 5 | | 5 | | 5 | | pA | $V_{CC} = \pm 100V$ |
| $V_{CEO(sust)}$ | 60 | | 55 | | 45 | | V | $I_C = 1mA, I_B = 0$ |
| f_t | 200 | | 150 | | 150 | | MHz | $I_C = 1mA, V_{CE} = 10V$ |
| f_t | 20 | | 15 | | 15 | | MHz | $I_C = 10\mu A, V_{CE} = 10V$ |
| NF | 2 | | 3 | | 3 | | dB | $I_C = 10\mu A, V_{CE} = 5V$ $R_G = 10 \text{ kohms}$ $f = 1kHz$ $BW = 200 \text{ Hz}$ |
| BV_{CBO} | 60 | | 55 | | 45 | | V | $I_C = 10\mu A, I_E = 0$ |
| BV_{EBO} | 7 | | 7 | | 7 | | V | $I_E = 10\mu A, I_C = 0$ |

MATCHING CHARACTERISTICS (25 °C unless otherwise noted)

| | | | | | | | | | |
|--|---|-----|---|------|---|-----|---|------------------|---|
| h_{FE1}/h_{FE2} | DC Current Gain Ratio (Note 3) | 0.9 | 1 | 0.85 | 1 | 0.8 | 1 | | $I_C = 10\mu A \text{ to } 1mA,$ $V_{CE} = 5V$ |
| $ V_{BE1} - V_{BE2} $ | Base Emitter Voltage Differential | 3 | | 5 | | 5 | | mV | $I_C = 10\mu A, V_{CE} = 5V$ |
| $ I_{B1} - I_{B2} $ | Base Current Differential | 5 | | 10 | | 25 | | nA | $I_C = 10\mu A, V_{CE} = 5V$ |
| $ \Delta(V_{BE1} - V_{BE2})/\Delta T $ | Base Emitter Voltage Differential Change with Temperature | 3 | | 5 | | 10 | | $\mu V/^\circ C$ | $I_C = 10\mu A,$ $V_{CE} = 5V$ $T_A = -55^\circ C \text{ to } +125^\circ C$ |
| $ \Delta(I_{B1} - I_{B2})/\Delta T $ | Base Current Differential Change with Temperature | 0.3 | | 0.5 | | 1 | | $nA/^\circ C$ | |

SMALL SIGNAL CHARACTERISTICS

| PARAMETER | TYPICAL VALUE | UNIT | TEST CONDITIONS |
|-----------|---------------|------------------|--------------------------|
| h_{ib} | 28 | ohms | $I_C = 1mA, V_{CB} = 5V$ |
| h_{rb} | 43 | $\times 10^{-3}$ | |
| h_{fe} | 250 | | |
| h_{ob} | 60 | $\mu mhos$ | $I_C = 1mA, V_{CE} = 5V$ |
| h_{ie} | 9.6 | k ohms | |
| h_{re} | 42 | $\times 10^{-3}$ | |
| h_{oe} | 12 | $\mu mhos$ | |

NOTES:

- Per transistor.
- The reverse base-emitter voltage must never exceed 7.0 volts and the reverse base-emitter current must never exceed 10 μ amps.
- The lowest of two h_{FE} readings is taken as h_{FE1} for purposes of this ratio.

2N4117-19, 2N4117A-19A N-Channel JFET

FEATURES

- Low Leakage
- Low Capacitance

ABSOLUTE MAXIMUM RATINGS

($T_A = 25^\circ\text{C}$ unless otherwise noted)

| | | |
|---------------------------------------|-------|---|
| Gate-Source or Gate-Drain Voltage | | -40V |
| Gate Current | | 50 mA |
| Storage Temperature Range | | -65°C to $+200^\circ\text{C}$ |
| Operating Temperature Range | | -55°C to $+150^\circ\text{C}$ |
| Lead Temperature (Soldering, 10 sec.) | | $+300^\circ\text{C}$ |
| Power Dissipation | | 300 mW |
| Derate above 25°C | | 1.7 mW/ $^\circ\text{C}$ |

PIN CONFIGURATION

TO-72

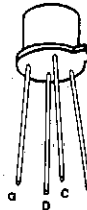

CHIP TOPOGRAPHY

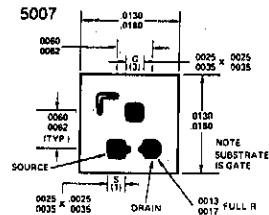

ORDERING INFORMATION*

| TO-72 | WAFER | CHIP |
|---------|----------|----------|
| 2N4117 | 2N4117/W | 2N4117/D |
| 2N4117A | — | — |
| 2N4118 | 2N4118/W | 2N4118/D |
| 2N4118A | — | — |
| 2N4119 | 2N4119/W | 2N4119/D |
| 2N4119A | — | — |

*When ordering wafer/dice refer to Appendix B-23.

ELECTRICAL CHARACTERISTICS (25°C unless otherwise noted)

| PARAMETER | | 2N4117 | | 2N4118 | | 2N4119 | | UNIT | TEST CONDITIONS |
|-----------------------|---|-----------|------|---------|------|---------|------|-----------------|--|
| | | 2N4117A | | 2N4118A | | 2N4119A | | | |
| BV _{GSS} | Gate-Source Breakdown Voltage | -40 | | -40 | | -40 | | V | $I_G = -1 \mu\text{A}, V_{DS} = 0$ |
| I _{GSSR} | Gate Reverse Current | | -10 | | -10 | | -10 | pA | $V_{GS} = -20 \text{ V}, V_{DS} = 0$ |
| | | A devices | -1 | | -1 | | -1 | | |
| | $T_A = +100^\circ\text{C}$ | | -25 | | -25 | | -25 | nA | |
| V _{GS (off)} | Gate-Source Pinch-Off Voltage | -0.6 | -1.8 | -1 | -3 | -2 | -6 | V | $V_{DS} = 10 \text{ V}, I_D = 1 \text{ nA}$ |
| I _{DSS} | Drain Current at Zero Gate Voltage (Note 1) | 0.02 | 0.09 | 0.08 | 0.24 | 0.20 | 0.60 | mA | $V_{DS} = 10 \text{ V}, V_{GS} = 0$ |
| g_{fs} | Common-Source Forward Transconductance (Note 1) | 70 | 210 | 80 | 250 | 100 | 330 | μmho | $V_{DS} = 10 \text{ V}, f = 1 \text{ kHz}$ |
| g_{fs} | Common-Source Forward Transconductance | 60 | | 70 | | 90 | | | $V_{GS} = 0, f = 30 \text{ MHz}$ |
| g_{os} | Common-Source Output Conductance | | 3 | | 5 | | 10 | pF | $V_{DS} = 10 \text{ V}, V_{GS} = 0, f = 1 \text{ kHz}$ |
| C _{iss} | Common-Source Input Capacitance | | 3 | | 3 | | 3 | | $V_{DS} = 10 \text{ V}, V_{GS} = 0, f = 1 \text{ kHz}$ |
| C _{rss} | Common-Source Reverse Transfer Capacitance | | 1.5 | | 1.5 | | 1.5 | | $V_{DS} = 10 \text{ V}, V_{GS} = 0, f = 1 \text{ kHz}$ |

NOTE: 1. Pulse test: Pulse duration of 2 ms used during test.

2N4220 - 2N4222 N-Channel JFET

FEATURES

- $C_{rss} < 2$ pF
- Moderately High Forward Transconductance

1

ABSOLUTE MAXIMUM RATINGS

($T_A = 25^\circ\text{C}$ unless otherwise noted)

| | |
|---|-----------------|
| Gate-Source or Gate-Drain Voltage | -30V |
| Gate Current | 10 mA |
| Storage Temperature Range | -65°C to +200°C |
| Operating Temperature Range | -55°C to +150°C |
| Lead Temperature (Soldering, 10 sec.) | +300°C |
| Power Dissipation | 300 mW |
| Derate above 25°C | 1.7 mW/°C |

PIN CONFIGURATION TO-72

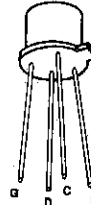

CHIP TOPOGRAPHY 5010*

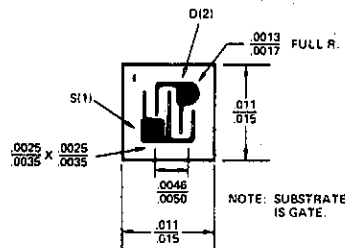

*DICE WITH 4 MIL BONDING PADS AVAILABLE. CONSULT FACTORY FOR DETAILS.

ORDERING INFORMATION*

| TO-72 | WAFER | DICE |
|--------|----------|----------|
| 2N4220 | 2N4220/W | 2N4220/D |
| 2N4221 | 2N4221/W | 2N4221/D |
| 2N4222 | 2N4222/W | 2N4222/D |

*When ordering wafer/dice refer to Appendix B-23.

ELECTRICAL CHARACTERISTICS (25°C unless otherwise noted)

| PARAMETER | | 2N4220 | | 2N4221 | | 2N4222 | | UNIT | TEST CONDITIONS |
|---------------|---|---------------------------|------|--------|------|--------|------|-----------------|--|
| | | MIN | MAX | MIN | MAX | MIN | MAX | | |
| I_{GSSR} | Gate Reverse Current | $T_A = 150^\circ\text{C}$ | | | | | | | $V_{GS} = -15\text{ V}, V_{DS} = 0$ |
| | | | -0.1 | | -0.1 | | -0.1 | nA | |
| BV_{GSS} | Gate-Source Breakdown Voltage | -30 | | -30 | | -30 | | V | $I_G = -10\ \mu\text{A}, V_{DS} = 0$ |
| $V_{GS(off)}$ | Gate-Source Cutoff Voltage | -3 | -4 | -3 | -4 | -3 | -4 | V | $V_{DS} = 15\text{ V}, I_D = 0.1\ \text{nA}$ |
| V_{GS} | Gate-Source Voltage | -0.5 | -2.5 | -1 | -5 | -2 | -8 | V | $V_{DS} = 15\text{ V}$ $I_D = 50\ \mu\text{A}$ (2N4220) $I_D = 200\ \mu\text{A}$ (2N4221) $I_D = 500\ \mu\text{A}$ (2N4222) |
| I_{DSS} | Saturation Drain Current (Note 3) | 0.5 | 3 | 2 | 6 | 5 | 15 | mA | $V_{DS} = 15\text{ V}, V_{GS} = 0$ |
| g_{fs} | Common-Source Forward Transconductance (Note 1) | 1000 | 4000 | 2000 | 5000 | 2500 | 6000 | μmho | $V_{DS} = 15\text{ V}, V_{GS} = 0$ |
| $ Y_{fs} $ | Common-Source Forward Transadmittance | 750 | | 750 | | 750 | | | |
| g_{os} | Common-Source Output Conductance (Note 1) | | 10 | | 20 | | 40 | μmho | $f = 100\ \text{MHz}$ |
| C_{iss} | Common-Source Input Capacitance | | 6 | | 6 | | 6 | | $f = 1\ \text{kHz}$ |
| C_{rss} | Common-Source Reverse Transfer Capacitance | | 2 | | 2 | | 2 | pF | $f = 1\ \text{MHz}$ |

NOTE 1: Pulse test duration 2 ms.



2N4223, 2N4224 N-Channel JFET

FEATURES

- $NF = 3$ dB Typical at 200 MHz
- $C_{rss} < 2$ pF

ABSOLUTE MAXIMUM RATINGS

($T_A = 25^\circ\text{C}$ unless otherwise noted)

| | |
|---------------------------------------|-----------------|
| Gate-Source or Gate-Drain Voltage | -30V |
| Gate Current | 10 mA |
| Storage Temperature Range | -65°C to +200°C |
| Operating Temperature Range | -55°C to +150°C |
| Lead Temperature (Soldering, 10 sec.) | +300°C |
| Power Dissipation | 300 mW |
| Derate above 25°C | 1.7 mW/°C |

PIN CONFIGURATION

TO-72

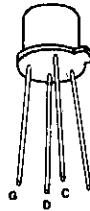

CHIP TOPOGRAPHY

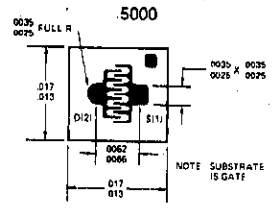

ORDERING INFORMATION*

| TO-72 | WAFER | DICE |
|--------|----------|----------|
| 2N4223 | 2N4223/W | 2N4223/D |
| 2N4224 | 2N4224/W | 2N4224/D |

*When ordering wafer/dice refer to Appendix B-23.

ELECTRICAL CHARACTERISTICS (25°C unless otherwise noted)

| PARAMETER | | 2N4223 | | 2N4224 | | UNIT | TEST CONDITIONS | |
|---------------|--|--------|-------|--------|------|-----------------|--|---|
| | | MIN | MAX | MIN | MAX | | | |
| I_{GSSR} | Gate Reverse Current $T_A = +150^\circ\text{C}$ | | -0.25 | | -0.5 | nA | $V_{GS} = -20\text{ V}, V_{DS} = 0$ | |
| BV_{GSS} | Gate-Source Breakdown Voltage | -30 | | -30 | | μA | $I_G = -10\ \mu\text{A}, V_{DS} = 0$ | |
| $V_{GS(off)}$ | Gate-Source Cutoff Voltage | -0.1 | -8 | -0.1 | -8 | V | $V_{DS} = 15\text{ V}$ | $I_D = 0.25\text{ nA}$ (2N4223) $I_D = 0.5\text{ nA}$ (2N4224) $I_D = 0.3\text{ mA}$ (2N4223) $I_D = 0.2\text{ mA}$ (2N4224) |
| V_{GS} | Gate-Source Voltage | -1.0 | -7.0 | -1.0 | -7.5 | | | |
| I_{DSS} | Saturation Drain Current (Note 1) | 3 | 18 | 2 | 20 | | | |
| g_{fs} | Common-Source Forward Transconductance (Note 1) | 3000 | 7000 | 2000 | 7500 | μmho | $V_{DS} = 15\text{ V}, V_{GS} = 0$ | $f = 1\text{ kHz}$ |
| C_{iss} | Common-Source Input Capacitance (Output Shorted) | | 6 | | 6 | pF | | $f = 1\text{ MHz}$ |
| C_{rss} | Common-Source Reverse Transfer Capacitance | | 2 | | 2 | | | |
| $ Y_{fs} $ | Common-Source Forward Transadmittance | 2700 | | 1700 | | μmho | $V_{DS} = 15\text{ V}, V_{GS} = 0$ | $f = 200\text{ MHz}$ |
| g_{iss} | Common-Source Input Conductance (Output Shorted) | | 800 | | 800 | | | |
| g_{oss} | Common-Source Output Conductance (Input Shorted) | | 200 | | 200 | | | |
| G_{ps} | Small Signal Power Gain | 10 | | | | | $V_{DS} = 15\text{ V}, V_{GS} = 0, R_{gen} = 1\text{ k}\Omega$ | |
| NF | Noise Figure | | 5 | | | dB | | |

Note 1: Pulse test, duration 2 msec.

1

FEATURES

- Exceptionally High Figure of Merit
- Radiation Immunity
- Extremely Low Noise and Capacitance
- High Input Impedance

APPLICATIONS

- Low-level Choppers
- Data Switches
- Multiplexers and Low Noise Amplifiers

ABSOLUTE MAXIMUM RATINGS

($T_A = 25^\circ\text{C}$ unless otherwise noted)

| | |
|---------------------------------------|-----------------|
| Gate-Source or Gate-Drain Voltage | -50V |
| Gate Current | 50 mA |
| Storage Temperature Range | -65°C to +200°C |
| Operating Temperature Range | -55°C to +150°C |
| Lead Temperature (Soldering, 10 sec.) | +300°C |
| Power Dissipation | 300 mW |
| Derate above 25°C | 1.7 mW/°C |

PIN CONFIGURATION

TO-18

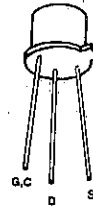

CHIP TOPOGRAPHY 5040

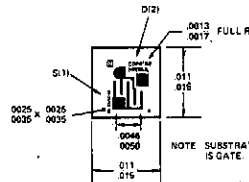

*DICE WITH 4 MIL BONDING PADS AVAILABLE. CONSULT FACTORY FOR DETAILS.

ORDERING INFORMATION*

| TO-18 | WAFER | DICE |
|--------|----------|----------|
| 2N4338 | 2N4338/W | 2N4338/D |
| 2N4339 | 2N4339/W | 2N4339/D |
| 2N4340 | 2N4340/W | 2N4340/D |
| 2N4341 | 2N4341/W | 2N4341/D |

*When ordering wafer/dice refer to Appendix B-23.

ELECTRICAL CHARACTERISTICS (25°C unless otherwise noted)

| PARAMETER | 2N4338 | | 2N4339 | | 2N4340 | | 2N4341 | | UNITS | TEST CONDITIONS |
|--|--------|--------------|--------|--------------|--------|--------------|--------|---------------|-----------------|--|
| | MIN | MAX | MIN | MAX | MIN | MAX | MIN | MAX | | |
| I_{GSS} Gate Reverse Current | | -0.1 | | -0.1 | | -0.1 | | -0.1 | nA | $V_{GS} = -30\text{ V}, V_{DS} = 0$ |
| | | -0.1 | | -0.1 | | -0.1 | | -0.1 | μA | |
| BV_{GSS} Gate-Source Breakdown Voltage | -50 | | -50 | | -50 | | -50 | | V | $I_G = -1\ \mu\text{A}, V_{DS} = 0$ |
| $V_{GS(off)}$ Gate-Source Cutoff Voltage | -0.3 | -1 | -0.6 | -1.8 | -1 | -3 | -2 | -6 | nA | $V_{DS} = 15\text{ V}, I_D = 0.1\ \mu\text{A}$ |
| $I_{D(off)}$ Drain Cutoff Current | | 0.05 (-5) | | 0.05 (-5) | | 0.05 (-5) | | 0.07 (-10) | nA (V) | $V_{DS} = 15\text{ V}, V_{GS} = ()$ |
| I_{DSS} Saturation Drain Current | 0.2 | 0.6 | 0.5 | 1.5 | 1.2 | 3.6 | 3 | 9 | mA | $V_{DS} = 15\text{ V}, V_{GS} = 0$ |
| g_{fs} Common-Source Forward Transconductance | 600 | 1800 | 800 | 2400 | 1300 | 3000 | 2000 | 4000 | μmho | $V_{DS} = 15\text{ V}, V_{GS} = 0$ |
| g_{os} Common-Source Output Conductance | | 5 | | 15 | | 30 | | 60 | | |
| $r_{DS(on)}$ Drain-Source ON Resistance | | 2500 | | 1700 | | 1500 | | 800 | ohm | $V_{DS} = 0, I_{DS} = 0$ |
| C_{iss} Common-Source Input Capacitance | | 7 | | 7 | | 7 | | 7 | pF | $V_{DS} = 15\text{ V}, V_{GS} = 0$ |
| C_{rss} Common-Source Reverse Transfer Capacitance | | 3 | | 3 | | 3 | | 3 | | |
| NF Noise Figure | | 1 | | 1 | | 1 | | 1 | dB | $V_{DS} = 15\text{ V}, V_{GS} = 0$ $R_{gen} = 1\text{ meg}, BW = 200\text{ Hz}$ |

2N4351 N-Channel Enhancement Mode MOS FET

FEATURES

- Low ON Resistance
- Low Capacitance
- High Gain
- High Gate Breakdown Voltage
- Low Threshold Voltage

ABSOLUTE MAXIMUM RATINGS

($T_A = 25^\circ\text{C}$ unless otherwise noted)

| | |
|--|---|
| Drain-Source Voltage or Drain-Gate Voltage | 25V |
| Peak Gate-Source Voltage (Note 1) | $\pm 125\text{V}$ |
| Drain Current | 100 mA |
| Storage Temperature Range | -65°C to $+200^\circ\text{C}$ |
| Operating Temperature Range | -55°C to $+150^\circ\text{C}$ |
| Lead Temperature (Soldering, 10 sec.) | $+300^\circ\text{C}$ |
| Power Dissipation | 375 mW |
| Derate above 25°C | 3 mW/ $^\circ\text{C}$ |

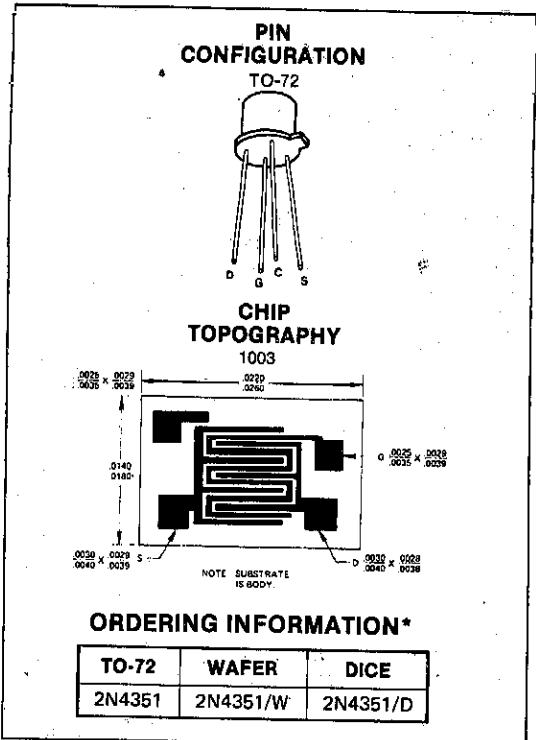

1

*When ordering wafer/dice refer to Appendix B-23.

ELECTRICAL CHARACTERISTICS (25°C unless otherwise noted)

Substrate connected to source.

| PARAMETER | MIN | MAX | UNITS | TEST CONDITIONS |
|--------------|------|-----|-----------------|---|
| BV_{DSS} | 25 | | V | $I_D = 10 \mu\text{A}$, $V_{GS} = 0$ |
| I_{GSS} | | 10 | μA | $V_{GS} = \pm 30 \text{ V}$, $V_{DS} = 0$ |
| I_{DSS} | | 10 | nA | $V_{DS} = 10 \text{ V}$, $V_{GS} = 0$ |
| $V_{GS(th)}$ | 1 | .5 | V | $V_{DS} = 10 \text{ V}$, $I_D = 10 \mu\text{A}$ |
| $I_{D(on)}$ | 3 | | mA | $V_{GS} = 10 \text{ V}$, $V_{DS} = 10 \text{ V}$ |
| $V_{DS(on)}$ | | 1 | V | $I_D = 2 \text{ mA}$, $V_{GS} = 10 \text{ V}$ |
| $r_{DS(on)}$ | | 300 | ohms | $V_{GS} = 10 \text{ V}$, $I_D = 0$, $f = 1 \text{ kHz}$ |
| $ y_{fs} $ | 1000 | | μmho | $V_{DS} = 10 \text{ V}$, $I_D = 2 \text{ mA}$, $f = 1 \text{ kHz}$ |
| C_{rss} | | 1.3 | pF | $V_{DS} = 0$, $V_{GS} = 0$, $f = 140 \text{ kHz}$ |
| C_{iss} | | 5.0 | | $V_{DS} = 10 \text{ V}$, $V_{GS} = 0$, $f = 140 \text{ kHz}$ |
| $C_{d(sub)}$ | | 5.0 | | $V_{D(SUB)} = 10 \text{ V}$, $f = 140 \text{ kHz}$ |
| $t_{d(on)}$ | | 45 | ns | <p style="font-size: 8px;">FIGURE 1 - SWITCHING CIRCUIT AND WAVEFORMS $V_{GS} = 10 \text{ V}$, $V_{DS} = 10 \text{ V}$, $I_D = 10 \text{ mA}$, $f = 1 \text{ kHz}$ SET $V_{GS} = 10 \text{ V}$, $V_{DS} = 10 \text{ V}$, $I_D = 10 \text{ mA}$, $f = 1 \text{ kHz}$ OUTPUT TO SCOPING OSCILLOSCOPE</p> |
| t_r | | 65 | | |
| $t_{d(off)}$ | | 60 | | |
| t_f | | 100 | | |

Note 1. Device must not be tested at $\pm 125\text{V}$ more than once or longer than 300 ms.



ITE4391-ITE4393 2N4391-2N4393 N-Channel JFET

1

FEATURES

- $r_{ds(on)} \leq 30$ ohms (2N4391)
- $I_{D(off)} < 100$ pA
- Switches ± 10 VAC with ± 15 V Supplies (2N4392, 2N4393)

ABSOLUTE MAXIMUM RATINGS

($T_A = 25^\circ\text{C}$ unless otherwise noted)

Gate-Source or Gate-Drain Voltage -40V
 Gate Current 50 mA
 Storage Temperature Range -65°C to $+200^\circ\text{C}$
 Operating Temperature Range -55°C to $+150^\circ\text{C}$
 Lead Temperature (Soldering, 10 sec.) $+300^\circ\text{C}$

| | TO-18 | TO-92 |
|---------------------------------|--------------------------|--------------------------|
| Power Dissipation | 1.8W | 360 mW |
| Derate above 25°C | 1.7 mW/ $^\circ\text{C}$ | 3.0 mW/ $^\circ\text{C}$ |

PIN CONFIGURATIONS

TO-18

TO-92

CHIP TOPOGRAPHY

ORDERING INFORMATION*

| | TO-92 | TO-18 | WAFER | DICE |
|----------|--------|----------|----------|------|
| ITE 4391 | 2N4391 | 2N4391/W | 2N4391/D | |
| ITE 4392 | 2N4392 | 2N4392/W | 2N4392/D | |
| ITE 4393 | 2N4393 | 2N4393/W | 2N4393/D | |

ELECTRICAL CHARACTERISTICS (25°C unless otherwise noted)

| PARAMETER | 4391 | | 4392 | | 4393 | | UNIT | TEST CONDITIONS |
|--|------|------|------|------|------|------|----------|--|
| | MIN | MAX | MIN | MAX | MIN | MAX | | |
| I_{GSS} Gate Reverse Current | | -100 | | -100 | | -100 | pA | $V_{GS} = -20\text{ V}, V_{DS} = 0$ |
| BV_{GSS} Gate-Source Breakdown Voltage | -40 | | -40 | | -40 | | V | $I_G = 1\ \mu\text{A}, V_{DS} = 0$ |
| $I_{D(off)}$ Drain Cutoff Current | | 100 | | 100 | | 100 | pA | $V_{DS} = 20\text{ V}, V_{GS} = -5\text{ V (4393)}$ $V_{GS} = -7\text{ V (4392)}$ $V_{GS} = -12\text{ V (4391)}$ |
| | | 200 | | 200 | | 200 | nA | |
| $V_{GS(f)}$ Gate-Source Forward Voltage | | 1 | | 1 | | 1 | V | $I_G = 1\ \text{mA}, V_{DS} = 0$ |
| $V_{GS(off)}$ Gate-Source Cutoff Voltage | -4 | -10 | -2 | -5 | -0.5 | -3 | V | $V_{DS} = 20\text{ V}, I_D = 1\ \text{nA}$ |
| I_{DSS} Saturation Drain Current (Note 1) | 50 | 150 | 25 | 75 | 5 | 30 | mA | $V_{DS} = 20\text{ V}, V_{GS} = 0$ |
| $V_{DS(on)}$ Drain Source ON-Voltage | | 0.4 | | 0.4 | | 0.4 | V | $V_{GS} = 0$ $I_D = 3\ \text{mA (4393)}$ $I_D = 6\ \text{mA (4392)}$ $I_D = 12\ \text{mA (4391)}$ |
| $r_{DS(on)}$ Static Drain-Source ON Resistance | | 30 | | 60 | | 100 | Ω | $V_{GS} = 0, I_D = 1\ \text{mA}$ |
| $r_{ds(on)}$ Drain-Source ON Resistance | | 30 | | 60 | | 100 | Ω | $V_{GS} = 0, I_D = 0$ |
| C_{iss} Common-Source Input Capacitance | | 14 | | 14 | | 14 | pF | $V_{DS} = 20\text{ V}, V_{GS} = 0$ |
| C_{rss} Common-Source Reverse Transfer Capacitance | | | | 3.5 | | 3.5 | pF | $V_{DS} = 0$ $V_{GS} = -5\text{ V}$ $V_{GS} = -7\text{ V}$ $V_{GS} = -12\text{ V}$ |
| t_d Turn-ON Delay Time | | 15 | | 15 | | 15 | ns | $V_{DD} = 10\text{ V}, V_{GS(on)} = 0$ |
| t_r Rise Time | | 5 | | 5 | | 5 | ns | $I_{D(on)} = 12\ \text{mA (4391)}$ $I_{D(on)} = 6\ \text{mA (4392)}$ $I_{D(on)} = 3\ \text{mA (4393)}$ |
| t_{off} Turn-OFF Delay Time | | 20 | | 35 | | 50 | ns | $V_{GS(off)} = -12\text{ V}$ |
| t_f Fall Time | | 15 | | 20 | | 30 | ns | $V_{GS(off)} = -7\text{ V}$ $V_{GS(off)} = -5\text{ V}$ |

NOTE:

1. Pulse test required, pulse width = 300 μs , duty cycle $\leq 3\%$

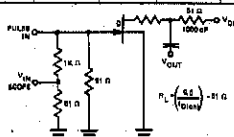

INPUT PULSE

RISE TIME $< 0.5\ \text{ns}$
 FALL TIME $< 0.5\ \text{ns}$
 PULSE DUTY CYCLE 1%

SAMPLING SCOPE

RISE TIME 0.4 ns
 INPUT RESISTANCE 50 Ω



2N4856-2N4861 2N4856-2N4858 JAN, JTX, JTXV* N-Channel JFET

1

FEATURES

- Low $r_{DS(on)}$
- $I_{D(off)} < 250$ pA
- Switches $\pm 10V$ Signals with $\pm 15V$ Supplies (2N4858, 2N4861)

ABSOLUTE MAXIMUM RATINGS

($T_A = 25^\circ C$ unless otherwise noted)

| | | |
|--------------------------------------|-------|---------------------------------|
| Gate-Source or Gate-Drain Voltage | | |
| 2N4856-58 | | -40V |
| 2N4859-61 | | -30V |
| Gate Current | | 50 mA |
| Storage Temperature | | $-65^\circ C$ to $+200^\circ C$ |
| Operating Temperature Range | | $-55^\circ C$ to $+150^\circ C$ |
| Led Temperature (Soldering, 10 sec.) | | $+300^\circ C$ |
| Power Dissipation | | 1.8W |
| Derate above $25^\circ C$ | | 10 mW/ $^\circ C$ |

PIN CONFIGURATION

TO-18

CHIP TOPOGRAPHY

5001

ORDERING INFORMATION*

| TO-18 | WAFER | DICE |
|----------|----------|----------|
| 2N4856 † | 2N4856/W | 2N4856/D |
| 2N4857 † | 2N4857/W | 2N4857/D |
| 2N4858 † | 2N4858/W | 2N4858/D |
| 2N4859 | 2N4859/W | 2N4859/D |
| 2N4860 | 2N4860/W | 2N4860/D |
| 2N4861 | 2N4861/W | 2N4861/D |

† add JAN, JTX, JTXV, to basic part number to specify these devices.

ELECTRICAL CHARACTERISTICS

($25^\circ C$ unless otherwise noted)

*When ordering wafer/dice refer to Appendix B-23.

| PARAMETER | | 2N4856,59 | | 2N4857,60 | | 2N4858,61 | | UNIT | TEST CONDITIONS | |
|----------------------|--|---------------------|-----------|-----------|-----------|-----------|----------|--------|---|--|
| | | MIN | MAX | MIN | MAX | MIN | MAX | | | |
| BV _{GSS} | Gate-Source Breakdown Voltage | 2N4856-58 | -40 | -40 | -40 | -40 | -40 | V | $I_G = -1 \mu A, V_{DS} = 0$ | |
| | | 2N4859-61 | -30 | -30 | -30 | -30 | -30 | | | |
| I _{GSSR} | Gate-Reverse Current | $T_A = 150^\circ C$ | -250 | -250 | -250 | -250 | -250 | pA | $V_{GS} = -20 V, V_{DS} = 0$ $V_{GS} = -15 V, V_{DS} = 0$ | |
| | | | -500 | -500 | -500 | -500 | -500 | | | |
| I _{D(off)} | Drain Cutoff Current | $T_A = 150^\circ C$ | 250 | 250 | 250 | 250 | 250 | pA | $V_{DS} = 15 V, V_{GS} = -10 V$ | |
| | | | 500 | 500 | 500 | 500 | 500 | | | |
| V _{GS(off)} | Gate-Source Cutoff Voltage | -4 | -10 | -2 | -6 | -0.8 | -4 | V | $V_{DS} = 15 V, I_D = 0.5 nA$ | |
| I _{DSS} | Saturation Drain Current (Note 1) | 50 | | 20 | 100 | 8 | 80 | mA | $V_{DS} = 15 V, V_{GS} = 0$ | |
| V _{DS(on)} | Drain-Source ON Voltage | | 0.75 (20) | | 0.50 (10) | | 0.50 (5) | V (mV) | $V_{GS} = 0, I_D = I$ | |
| r _{ds(on)} | Drain-Source ON Resistance | | 25 | | 40 | | 60 | ohm | $V_{GS} = 0, I_D = 0$ | |
| C _{iss} | Common-Source Input Capacitance | | 18 | | 18 | | 18 | pF | $V_{DS} = 0, V_{GS} = -10 V$ | |
| C _{rss} | Common-Source Reverse Transfer Capacitance | | 8 | | 8 | | 8 | pF | $f = 1 MHz$ | |
| t _d | Turn-ON Delay Time | | 6 | | 6 | | 10 | ns | 464 Ω (2N4856,59) | |
| t _r | Rise Time | | 3 | | 4 | | 10 | | V _{DD} = 10 V, R _L = 953 Ω (2N4857,60) | |
| | | | | | | | | | V _{GS(on)} = 0 1910 Ω (2N4858,61) | |
| t _{off} | Turn-OFF Time | | 25 | | 50 | | 100 | | V _{GS(off)} = -10V, I _D = 20 mA (2N4856, 9) | |
| | | | | | | | | | V _{GS(off)} = -6V, I _D = 10 mA (2N4857, 60) | |
| | | | | | | | | | V _{GS(off)} = -4V, I _D = 5 mA (2N4858, 61) | |

NOTE:

1. Pulse test required, pulsewidth = 100 μs , duty cycle $\leq 10\%$.

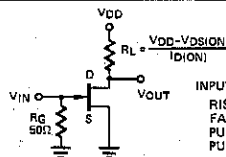

INPUT PULSE

RISE TIME 0.25 ns
FALL TIME 0.75 ns
PULSE WIDTH 100 ns
PULSE DUTY CYCLE < 10%

SAMPLING SCOPE

RISE TIME 0.75 ns
INPUT RESISTANCE 1 M
INPUT CAPACITANCE 2.5 pF

FEATURES

- Low Noise Voltage
- Low Leakage
- High Gain

ABSOLUTE MAXIMUM RATINGS

($T_A = 25^\circ\text{C}$ unless otherwise noted)

| | |
|---------------------------------------|-----------------|
| Gate-Source or Gate-Drain Voltage | -40V |
| Gate Current | 50 mA |
| Storage Temperature Range | -65°C to +200°C |
| Operating Temperature Range | -55°C to +150°C |
| Lead Temperature (Soldering, 10 sec.) | +300°C |
| Power Dissipation | 300 mW |
| Derate above 25°C | 1.7 mW/°C |

PIN CONFIGURATION

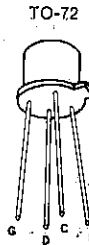

CHIP TOPOGRAPHY

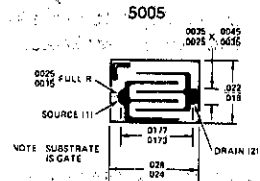

1

ORDERING INFORMATION*

| TO-72 | WAFER | DICE |
|---------|-----------|-----------|
| 2N4867 | 2N4867/W | 2N4867/D |
| 2N4867A | 2N4867A/W | 2N4867A/D |
| 2N4868 | 2N4868/W | 2N4868/D |
| 2N4868A | 2N4868A/W | 2N4868A/D |
| 2N4869 | 2N4869/W | 2N4869/D |
| 2N4869A | 2N4869A/W | 2N4869A/D |

*When ordering wafer/dice refer to Appendix B-23.

ELECTRICAL CHARACTERISTICS (25°C unless otherwise noted)

| PARAMETER | 2N4867 2N4867A | | 2N4868 2N4868A | | 2N4869 2N4869A | | UNIT | TEST CONDITIONS | |
|--|-------------------|-------|-------------------|-------|-------------------|-------|--------------------|--|-----------|
| | MIN | MAX | MIN | MAX | MIN | MAX | | | |
| I_{GSSR} Gate Reverse Current | | -0.25 | | -0.25 | | -0.25 | nA | $V_{GS} = -30\text{ V}, V_{DS} = 0$ | |
| | | -0.25 | | -0.25 | | -0.25 | μA | | |
| BV_{GSS} Gate-Source Breakdown Voltage | -40 | | -40 | | -40 | | V | $I_G = -1\ \mu\text{A}, V_{DS} = 0$ | |
| $V_{GS(off)}$ Gate-Source Cutoff Voltage | -0.7 | -2 | -1 | -3 | -1.8 | -5 | | $V_{DS} = 20\text{ V}, I_D = 1\ \mu\text{A}$ | |
| I_{DSS} Saturation Drain Current (Note 1) | 0.4 | 1.2 | 1 | 3 | 2.5 | 7.5 | mA | $V_{DS} = 20\text{ V}, V_{GS} = 0$ | |
| g_{fs} Common-Source Forward Transconductance (Note 1) | 700 | 2000 | 1000 | 3000 | 1300 | 4000 | μmho | $V_{DS} = 20\text{ V}, V_{GS} = 0$ | |
| g_{os} Common-Source Output Conductance | | 1.5 | | 4 | | 10 | | | f = 1 kHz |
| C_{rss} Common-Source Reverse Transfer Capacitance | | 5 | | 5 | | 5 | pF | f = 1 MHz | |
| C_{iss} Common-Source Input Capacitance | | 25 | | 25 | | 25 | | | |
| E_n Short Circuit Equivalent Input Noise Voltage | | 20 | | 20 | | 20 | nV | $V_{DS} = 10\text{ V}, V_{GS} = 0$ | |
| | | 10 | | 10 | | 10 | $\sqrt{\text{Hz}}$ | | f = 1 kHz |
| | A devices | 10 | | 10 | | 10 | | | f = 10 Hz |
| | | 5 | | 5 | | 5 | | f = 1 kHz | |
| NF Spot Noise Figure | | 1 | | 1 | | 1 | dB | $V_{DS} = 10\text{ V}, V_{GS} = 0$ $R_{gen} = 20\text{ K}, (2\text{N}4867\text{ Series})$ $R_{gen} = 5\text{ K}, (2\text{N}4867\text{A Series})$ | |

NOTE: 1. Pulse test duration = 2 ms.



2N4044, 2N4045, 2N4100, 2N4878, 2N4879, 2N4880 Dielectrically Isolated Dual NPN Transistor

1

FEATURES

- High Gain at Low Current
- Low Output Capacitance
- Good h_{FE} Match
- Tight V_{BE} Tracking
- Dielectrically Isolated Matched Pairs for Differential Amplifiers.

ABSOLUTE MAXIMUM RATINGS

($T_A = 25^\circ\text{C}$ unless otherwise noted)

| | | |
|--|----------------|---|
| Collector-Base or Collector-Emitter Voltage (Note 1) | 2N4044, 2N4878 | 60V |
| | 2N4100, 2N4879 | 55V |
| | 2N4045, 2N4880 | 45V |
| Collector-Collector Voltage | | 100V |
| Emitter-Base Voltage (Note 2) | | 7V |
| Collector Current (Note 1) | | 10 mA |
| Storage Temperature Range | | -65°C to $+200^\circ\text{C}$ |
| Operating Temperature Range | | -55°C to $+150^\circ\text{C}$ |
| Lead Temperature (Soldering, 10 sec.) | | $+300^\circ\text{C}$ |

| | TO-71 | | TO-78 | |
|--|----------|------------|----------|------------|
| | ONE SIDE | BOTH SIDES | ONE SIDE | BOTH SIDES |
| Power Dissipation | 300 mW | 500 mW | 400 mW | 750 mW |
| Derate above 25°C ($\text{mW}/^\circ\text{C}$) | 1.7 | 2.9 | 2.3 | 4.3 |

PIN CONFIGURATION

TO-71
TO-78

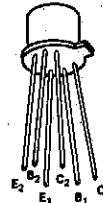

CHIP TOPOGRAPHY

4000

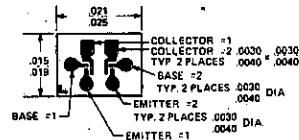

ORDERING INFORMATION*

| TO-78 | TO-71 | WAFER | DICE |
|--------|--------|----------|----------|
| 2N4044 | 2N4878 | 2N4044/W | 2N4044/D |
| 2N4045 | 2N4879 | 2N4045/W | 2N4045/D |
| 2N4100 | 2N4880 | 2N4100/W | 2N4100/D |

*When ordering wafer/dice refer to Appendix B-23.

ELECTRICAL CHARACTERISTICS (25°C unless otherwise noted)

| PARAMETER | | 2N4044 | | 2N4100 | | 2N4045 | | UNIT | TEST CONDITIONS |
|---------------|------------------------------|---------------------------|------|--------|------|--------|------|------|--|
| | | 2N4878 | | 2N4879 | | 2N4880 | | | |
| h_{FE} | DC Current Gain | MIN | MAX | MIN | MAX | MIN | MAX | V | $I_C = 10 \mu\text{A}, V_{CE} = 5\text{V}$ |
| | | | | | | | | | $I_C = 1.0 \text{mA}, V_{CE} = 5\text{V}$ |
| | | $T_A = -55^\circ\text{C}$ | | | | | | | |
| $V_{BE(on)}$ | Emitter-Base On Voltage | | 0.7 | | 0.7 | | 0.7 | | |
| $V_{CE(sat)}$ | Collector Saturation Voltage | | 0.35 | | 0.35 | | 0.35 | | $I_C = 1.0 \text{mA}, I_B = 0.1 \text{mA}$ |
| I_{CBO} | Collector Cutoff Current | | 0.1 | | 0.1 | | 0.1* | nA | $I_E = 0, V_{CB} = 45 \text{V}, 30 \text{V}^*$ |
| | | $T_A = 150^\circ\text{C}$ | | 0.1 | | 0.1 | | 0.1* | |
| I_{EBO} | Emitter Cutoff Current | | 0.1 | | 0.1 | | 0.1 | nA | $I_C = 0, V_{EB} = 5 \text{V}$ |
| C_{obo} | Output Capacitance | | 0.8 | | 0.8 | | 0.8 | pF | $I_E = 0, V_{CB} = 5 \text{V}$ |

1

ELECTRICAL CHARACTERISTICS (25 °C unless otherwise noted)

| PARAMETER | | 2N4044 2N4878 | | 2N4100 2N4879 | | 2N4045 2N4880 | | UNIT | TEST CONDITIONS |
|-----------------|---|------------------|-----|------------------|-----|------------------|-----|------|---|
| | | MIN | MAX | MIN | MAX | MIN | MAX | | |
| C_{te} | Emitter Transition Capacitance | | 1 | | 1 | | 1 | pF | $I_C = 0, V_{EB} = 0.5V$ |
| C_{C1}, C_2 | Collector to Collector Capacitance | | 0.8 | | 0.8 | | 0.8 | pF | $V_{CC} = 0$ |
| I_{C1}, C_2 | Collector to Collector Leakage Current | | 5 | | 5 | | 5 | pA | $V_{CC} = \pm 100V$ |
| $V_{CEO(sust)}$ | Collector to Emitter Sustaining Voltage | 60 | | 55 | | 45 | | V | $I_C = 1mA, I_B = 0$ |
| f_t | Current Gain Bandwidth Product | 200 | | 150 | | 150 | | MHz | $I_C = 1mA, V_{CE} = 10V$ |
| f_t | Current Gain Bandwidth Product | 20 | | 15 | | 15 | | MHz | $I_C = 10\mu A, V_{CE} = 10V$ |
| NF | Narrow Band Noise Figure | | 2 | | 3 | | 3 | dB | $I_C = 10\mu A, V_{CE} = 5V, f = 1kHz$ $R_G = 10\text{ kohms}, BW = 200\text{ Hz}$ |
| BV_{CBO} | Collector Base Breakdown Voltage | 60 | | 55 | | 45 | | V | $I_C = 10\mu A, I_E = 0$ |
| BV_{EBO} | Emitter Base Breakdown Voltage | 7 | | 7 | | 7 | | V | $I_E = 10\mu A, I_C = 0$ |

MATCHING CHARACTERISTICS (25 °C unless otherwise noted)

| | | | | | | | | | |
|--|---|-----|-----|------|-----|-----|----|------------------|--|
| h_{FE1}/h_{FE2} | DC Current Gain Ratio (Note 3) | 0.9 | 1 | 0.85 | 1 | 0.8 | 1 | | $I_C = 10\mu A \text{ to } 1mA, V_{CE} = 5V$ |
| $ V_{BE1} - V_{BE2} $ | Base Emitter Voltage Differential | | 3 | | 5 | | 5 | mV | $I_C = 10\mu A, V_{CE} = 5V$ |
| $ I_{B1} - I_{B2} $ | Base Current Differential | | 5 | | 10 | | 25 | nA | $I_C = 10\mu A, V_{CE} = 5V$ |
| $ \Delta(V_{BE1} - V_{BE2})/\Delta T $ | Base Emitter Voltage Differential Change with Temperature | | 3 | | 5 | | 10 | $\mu V/^\circ C$ | $I_C = 10\mu A, V_{CE} = 5V, T_A = -55^\circ C \text{ to } +125^\circ C$ |
| $ \Delta(I_{B1} - I_{B2})/\Delta T $ | Base Current Differential Change with Temperature | | 0.3 | | 0.5 | | 1 | nA/°C | |

SMALL SIGNAL CHARACTERISTICS

| PARAMETER | | TYPICAL VALUE | UNIT | TEST CONDITIONS |
|-----------|---------------------------|---------------|------------------|--------------------------|
| h_{ib} | Input Resistance | 28 | ohms | $I_C = 1mA, V_{CB} = 5V$ |
| h_{rb} | Voltage Feedback Ratio | 43 | $\times 10^{-3}$ | |
| h_{fe} | Small Signal Current Gain | 250 | | $I_C = 1mA, V_{CE} = 5V$ |
| h_{ob} | Output Conductance | 60 | $\mu mhos$ | |
| h_{ie} | Input Resistance | 9.6 | k ohms | |
| h_{re} | Voltage Feedback Ratio | 42 | $\times 10^{-3}$ | |
| h_{oe} | Output Conductance | 12 | $\mu mhos$ | |

NOTES:

1. Per transistor.
2. The reverse base-emitter voltage must never exceed 7.0 volts and the reverse base-emitter current must never exceed 10 μ amps.
3. The lowest of two h_{FE} readings is taken as h_{FE1} for purposes of this ratio.

1

FEATURES

- Low Insertion Loss
- No Offset or Error Voltages Generated by Closed Switch
- Purely Resistive

APPLICATIONS

- Analog Switches
- Commutators
- Choppers

ABSOLUTE MAXIMUM RATINGS

($T_A = 25^\circ\text{C}$ unless otherwise noted)
 Gate-Drain or Gate-Source Voltage 30V
 Gate Current 50 mA
 Storage Temperature Range -65°C to $+200^\circ\text{C}$
 Operating Temperature Range -55°C to $+150^\circ\text{C}$
 Lead Temperature (Soldering, 10 sec.) $\pm 300^\circ\text{C}$
 Power Dissipation 500 mW
 Derate above 25°C 3 mW/ $^\circ\text{C}$

PIN CONFIGURATION

TO-18

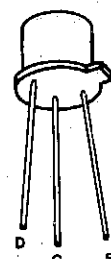

D
G
S

CHIP TOPOGRAPHY

5508

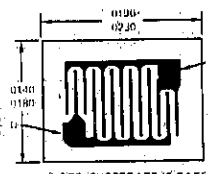

NOTE: SUBSTRATE IS GATE

ORDERING INFORMATION*

| TO-18 | WAFER | DICE |
|--------|----------|----------|
| 2N5018 | 2N5018/W | 2N5018/D |
| 2N5019 | 2N5019/W | 2N5019/D |

*When ordering wafer/dice refer to Appendix B-28.

ELECTRICAL CHARACTERISTICS (@ 25°C unless otherwise noted)

| PARAMETER | | 2N5018 | | 2N5019 | | Unit | Test Conditions |
|----------------------|--|--------|------|--------|------|---------------|---|
| | | Min | Max | Min | Max | | |
| BV _{GSS} | Gate-Source Breakdown Voltage | 30 | | 30 | | V | $I_G = 1 \mu\text{A}, V_{DS} = 0$ |
| I _{GSSR} | Gate Reverse Current | | 2 | | 2 | nA | $V_{GS} = 15 \text{ V}, V_{DS} = 0$ |
| I _{D(off)} | Drain Cutoff Current | | -10 | | -10 | μA | $V_{DS} = -15 \text{ V}, V_{GS} = 12 \text{ V (2N5018)}$ $V_{GS} = 7 \text{ V (2N5019)}$ |
| I _{DGO} | Drain Reverse Current | | -2 | | -2 | nA | $V_{DG} = -15 \text{ V}, I_S = 0$ |
| V _{GS(off)} | Gate-Source Cutoff Voltage | | 10 | | 5 | V | $V_{DS} = -15 \text{ V}, I_D = -1 \mu\text{A}$ |
| I _{DSS} | Saturation Drain Current | -10 | | -5 | | mA | $V_{DS} = -20 \text{ V}, V_{GS} = 0$ |
| V _{DS(on)} | Drain-Source ON Voltage | | -0.5 | | -0.5 | V | $V_{GS} = 0, I_D = -6 \text{ mA (2N5018)}$ $I_D = -3 \text{ mA (2N5019)}$ |
| r _{DS(on)} | Static Drain-Source ON Resistance | | 75 | | 150 | Ω | $I_D = -1 \text{ mA}, V_{GS} = 0$ |
| r _{ds(on)} | Drain-Source ON Resistance | | 75 | | 150 | Ω | $I_D = 0, V_{GS} = 0$ |
| C _{iss} | Common-Source Input Capacitance | | 45 | | 45 | pF | $V_{DS} = -15 \text{ V}, V_{GS} = 0$ |
| C _{rss} | Common-Source Reverse Transfer Capacitance | | 10 | | 10 | pF | $V_{DS} = 0, V_{GS} = 12 \text{ V (2N5018)}$ $V_{GS} = 7 \text{ V (2N5019)}$ |
| t _{d(on)} | Turn-ON Delay Time | | 15 | | 15 | ns | $V_{DD} = -6 \text{ V}, V_{GS(on)} = 0$ |
| t _r | Rise Time | | 20 | | 75 | ns | |
| t _{d(off)} | Turn-Off Delay Time | | 15 | | 25 | ns | |
| t _f | Fall Time | | 50 | | 100 | ns | |

NOTE 1: Due to symmetrical geometry these units may be operated with source and drain leads interchanged.

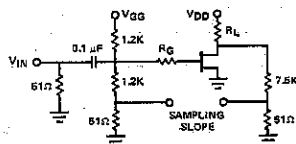

INPUT PULSE
 RISE TIME < 1 ns
 FALL TIME < 1 ns
 PULSE WIDTH 100 ns
 REPLETION RATE 1 MHz

SAMPLING SCOPE
 RISE TIME 0.4 ns
 INPUT RESISTANCE 10 M Ω
 INPUT CAPACITANCE 1.5 pF

1

FEATURES

- Low ON Resistance
- $I_{D(off)} < 500 \text{ pA}$
- Switches directly from T²L Logic

GENERAL DESCRIPTION

Ideal for inverting switching or "Virtual Gnd" switching into inverting input of Op. Amp. No driver is required and $\pm 10 \text{ VAC}$ signals can be handled using only +5V logic (T²L or CMOS).

ABSOLUTE MAXIMUM RATINGS

($T_A = 25^\circ\text{C}$ unless otherwise noted)
 Gate-Drain or Gate-Source Voltage 30V
 Gate Current 50 mA
 Storage Temperature Range -65°C to $+200^\circ\text{C}$
 Operating Temperature Range -55°C to $+150^\circ\text{C}$
 Lead Temperature (Soldering, 10 sec.) ... $+300^\circ\text{C}$
 Power Dissipation 500 mW
 Derate above 25°C 3 mW/ $^\circ\text{C}$

PIN CONFIGURATION

TO-18

D, G.C, S

CHIP TOPOGRAPHY

5508

NOTE: SUBSTRATE IS GATE

ORDERING INFORMATION*

| TO18 † | WAFER | DICE |
|--------|----------|----------|
| 2N5114 | 2N5114/W | 2N5114/D |
| 2N5115 | 2N5115/W | 2N5115/D |
| 2N5116 | 2N5116/W | 2N5116/D |

† Add JAN, JTX to basic part number to specify these devices

*When ordering wafer/dice refer to Appendix B-23.

ELECTRICAL CHARACTERISTICS (25°C unless otherwise noted)

| PARAMETER | 2N5114 | | 2N5115 | | 2N5116 | | UNIT | TEST CONDITIONS |
|---------------------|--------|------|--------|------|--------|------|---------------|--|
| | MIN | MAX | MIN | MAX | MIN | MAX | | |
| BV _{GSS} | 30 | 500 | 30 | 500 | 30 | 500 | V | $I_G = 1 \mu\text{A}, V_{DS} = 0$ |
| I _{GSSR} | | 1.0 | | 1.0 | | 1.0 | μA | $V_{GS} = 20 \text{ V}, V_{DS} = 0$ |
| I _{D(off)} | | -1.0 | | -1.0 | | -1.0 | μA | $V_{DS} = -15 \text{ V}, V_{GS} = 2\text{N}5115 = 7 \text{ V}$ $2\text{N}5116 = 5 \text{ V}$ |
| V _p | 5 | 10 | 3 | 6 | 1 | 4 | V | $V_{DS} = -15 \text{ V}, I_D = -1 \text{ nA}$ |
| I _{DSS} | -30 | -90 | -15 | -60 | -5 | -25 | mA | $V_{GS} = 0, V_{DS} = 2\text{N}5114 = -18 \text{ V}$ $2\text{N}5115 = -15 \text{ V}$ $2\text{N}5116 = -15 \text{ V}$ |
| V _{GSSF} | | -1 | | -1 | | -1 | V | $I_G = -1 \text{ mA}, V_{DS} = 0$ |
| V _{DS(on)} | | -1.3 | | -0.8 | | -0.6 | V | $V_{GS} = 0, I_D = 2\text{N}5114 = -15 \text{ mA}$ $2\text{N}5115 = -7 \text{ mA}$ $2\text{N}5116 = -3 \text{ mA}$ |
| r _{DS(on)} | | 75 | | 100 | | 150 | Ω | $V_{GS} = 0, I_D = -1 \text{ mA}$ |
| r _{ds(on)} | | 75 | | 100 | | 150 | Ω | $V_{GS} = 0, I_D = 0, f = 1 \text{ kHz}$ |
| C _{iss} | | 25 | | 25 | | 25 | pF | $V_{DS} = -15 \text{ V}, V_{GS} = 0, f = 1 \text{ MHz}$ |
| C _{rss} | | 7 | | 7 | | 7 | pF | $V_{DS} = 0, V_{GS} = 2\text{N}5114 = 12 \text{ V}$ $2\text{N}5115 = 7 \text{ V}$ $2\text{N}5116 = 5 \text{ V}$ $f = 1 \text{ MHz}$ |

Note 1. Pulse test; duration = 2 ms.

SWITCHING CHARACTERISTICS (25°C unless otherwise noted)

| PARAMETER | 2N5114 | 2N5115 | 2N5116 | JAN TX 2N5114 | JAN TX 2N5115 | JAN TX 2N5116 | UNIT |
|-------------------------------|--------|--------|--------|------------------------|------------------|------------------|------|
| | MAX | MAX | MAX | MAX | MAX | MAX | |
| t_d Turn-ON Delay Time | 6 | 10 | 12 | 6 | 10 | 25 | ns |
| t_r Rise Time | 10 | 20 | 30 | 10 | 20 | 35 | |
| t_{off} Turn-OFF Delay Time | 6 | 8 | 19 | 6 | 8 | 29 | |
| t_f Fall Time | 15 | 30 | 50 | (not JAN TX specified) | | | |

1

| TEST CONDITIONS | | | |
|-----------------|--------|--------|--------|
| | 2N5114 | 2N5115 | 2N5116 |
| V_{DD} | -10V | -6V | -6V |
| V_{GG} | 20V | 12V | 8V |
| R_L | 430Ω | 910Ω | 2 KΩ |
| R_G | 100Ω | 220Ω | 390Ω |
| $I_{D(ON)}$ | -15mA | -7mA | -3mA |
| V_{IN} | -12V | -7V | -5V |

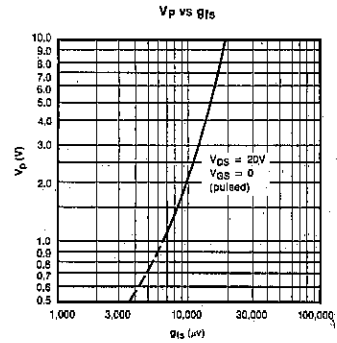
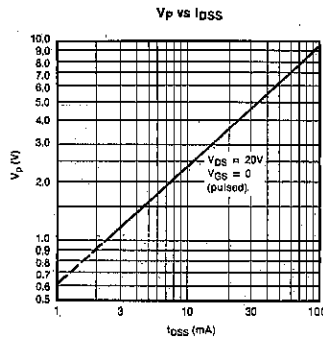
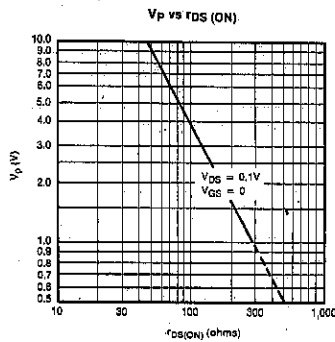
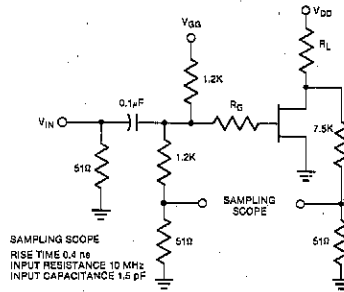
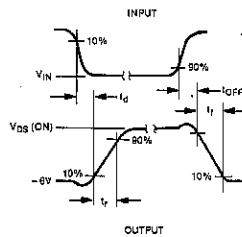



2N5117-2N5119 Dielectrically Isolated Dual PNP Transistor

FEATURES

- High Gain at Low Current
- Low Output Capacitance
- Good h_{FE} Match
- Tight V_{BE} Tracking
- Dielectrically Isolated Matched Pairs for Differential Amplifiers.

ABSOLUTE MAXIMUM RATINGS

($T_A = 25^\circ\text{C}$ unless otherwise noted)

Collector-Base or Collector-Emitter Voltage (Note 1) 45V
 Emitter-Base Voltage (Notes 1 and 2) 7V
 Collector-Collector Voltage 100V
 Collector Current (Note 1) 10 mA
 Storage Temperature Range -65°C to $+200^\circ\text{C}$
 Operating Temperature Range -55°C to $+150^\circ\text{C}$
 Lead Temperature (Soldering, 10 sec.) $+300^\circ\text{C}$

ONE SIDE BOTH SIDES

Power Dissipation 400 mW 750 mW
 Derate above 25°C 2.3 mW/ $^\circ\text{C}$ 4.3 mW/ $^\circ\text{C}$

PIN CONFIGURATION

CHIP TOPOGRAPHY

ORDERING INFORMATION*

| TO-78 | WAFER | DICE |
|--------|----------|----------|
| 2N5117 | 2N5117/W | 2N5117/D |
| 2N5118 | 2N5118/W | 2N5118/D |
| 2N5119 | 2N5119/W | 2N5119/D |

1

ELECTRICAL CHARACTERISTICS (25°C unless otherwise noted)

| PARAMETER | 2N5117 | | 2N5119 | | UNIT | TEST CONDITIONS |
|-----------------|--------------------------------------|-----|--------|-----|------|--|
| | MIN | MAX | MIN | MAX | | |
| h_{FE} | DC Current Gain | | 100 | 300 | | $I_C = 10 \mu\text{A}, V_{CE} = 5.0 \text{ V}$ |
| | | | 100 | 50 | | $I_C = 500 \mu\text{A}, V_{CE} = 5.0 \text{ V}$ |
| | | | 30 | 20 | | $I_C = 10 \mu\text{A}, V_{CE} = 5.0 \text{ V}$ |
| I_{CBO} | Collector Cutoff Current | | 0.1 | 0.1 | nA | $I_E = 0, V_{CB} = 30 \text{ V}$ |
| | | | 0.1 | 0.1 | | μA |
| I_{EBO} | Emitter-Cutoff Current | | 0.1 | 0.1 | nA | $I_C = 0, V_{EB} = 5.0 \text{ V}$ |
| I_{C1-C2} | Collector-Collector Leakage | | 5.0 | 5.0 | pA | $V_{CC} = 100 \text{ V}$ |
| GBW | Current Gain Bandwidth Product | | 100 | 100 | MHz | $I_C = 500 \mu\text{A}, V_{CE} = 10 \text{ V}$ |
| C_{ob} | Output Capacitance | | 0.8 | 0.8 | pF | $I_E = 0, V_{CB} = 5.0 \text{ V}$ |
| C_{te} | Emitter Transition Capacitance | | 1.0 | 1.0 | | $I_C = 0, V_{EB} = 0.5 \text{ V}$ |
| C_{C1-C2} | Collector-Collector Capacitance | | 0.8 | 0.8 | | $V_{CC} = 0$ |
| $V_{CE0(sust)}$ | Collector-Emitter Sustaining Voltage | | 45 | 45 | V | $I_C = 1.0 \text{ mA}, I_B = 0$ |
| NF | Narrow Band Noise Figure | | 4.0 | 4.0 | dB | $I_C = 10 \mu\text{A}, V_{CE} = 5.0 \text{ V}$ $BW = 200 \text{ Hz}$ $f = 1 \text{ KHz}, R_G = 10 \text{ K}\Omega$ |
| BV_{CBO} | Collector Base Breakdown Voltage | | 45 | 45 | V | $I_C = 10 \mu\text{A}, I_E = 0$ |
| BV_{EBO} | Emitter Base Breakdown Voltage | | 7.0 | 7.0 | V | $I_E = 10 \mu\text{A}, I_C = 0$ |

*When ordering wafer/dice refer to Appendix B-23

MATCHING CHARACTERISTICS (25°C unless otherwise noted)

| PARAMETER | 2N5117 | | 2N5118 | | 2N5119 | | UNIT | TEST CONDITIONS |
|------------------------------------|---|-----|--------|-----|--------|-----|------------------------------|---|
| | MIN | MAX | MIN | MAX | MIN | MAX | | |
| h_{FE1}/h_{FE2} | DC Current Gain Ratio (Note 3) | | 0.9 | 1.0 | 0.85 | 1.0 | | $I_C = 10 \mu\text{A}$ to $500 \mu\text{A}, V_{CE} = 5 \text{ V}$ |
| | | | | | | | | $I_C = 10 \mu\text{A}, V_{CE} = 5.0 \text{ V}$ |
| $V_{BE1}-V_{BE2}$ | Base-Emitter Voltage Differential | | 3.0 | | | | mV | $I_C = 10 \mu\text{A}$ to $500 \mu\text{A}, V_{CE} = 5 \text{ V}$ |
| $I_{B1}-I_{B2}$ | Base Current Differential | | 10.0 | 15 | 40 | | nA | |
| $\Delta(V_{BE1}-V_{BE2})/\Delta T$ | Base Voltage Differential Change with Temperature | | 3.0 | 5.0 | 10 | | $\mu\text{V}/^\circ\text{C}$ | $I_C = 10 \mu\text{A}, V_{CE} = 5.0 \text{ V}$ $T_A = -55^\circ\text{C}$ to $+125^\circ\text{C}$ |
| $\Delta(I_{B1}-I_{B2})/\Delta T$ | Base-Current Differential Change with Temperature | | 0.3 | 0.5 | 1.0 | | nA/ $^\circ\text{C}$ | $T_A = -55^\circ\text{C}$ to $+125^\circ\text{C}$ |

1. Par transistor.
2. The reverse base-to-emitter voltage must never exceed 7.0 volts and the reverse base-to-emitter current must never exceed $10 \mu\text{A}$.
3. Lower of two h_{FE} readings is defined as h_{FE1} .

2N5196-2N5199

Dual Monolithic N-Channel JFET

ABSOLUTE MAXIMUM RATINGS

($T_A = 25^\circ\text{C}$ unless otherwise noted)

| | | |
|--|-------|------------------------|
| Gate-Source or Gate-Drain Voltage (Note 1) | | -50V |
| Gate Current (Note 1) | | 50 mA |
| Storage Temperature Range | | -65°C to +200°C |
| Operating Temperature Range | | -55°C to +150°C |
| Lead Temperature (Soldering, 10 sec.) | | +300°C |
| ONE SIDE BOTH SIDE | | |
| Power Dissipation | | 250 mW 500 mW |
| Derate above 25°C | | 2.6 mW/°C 4.3 mW/°C |

1

PIN CONFIGURATION

TO-18

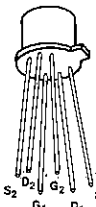

CHIP TOPOGRAPHY

6037

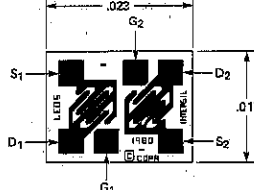

ALL BOND PADS ARE 4 x 4 MIL.

ORDERING INFORMATION*

| TO-71 | WAFER | DICE |
|--------|----------|----------|
| 2N5196 | 2N5196/W | 2N5196/D |
| 2N5197 | 2N5197/W | 2N5197/D |
| 2N5198 | 2N5198/W | 2N5198/D |
| 2N5199 | 2N5199/W | 2N5199/D |

ELECTRICAL CHARACTERISTICS (25°C unless otherwise noted)

*When ordering wafer/dice refer to Appendix B-23.

| PARAMETER | | MIN | MAX | UNIT | TEST CONDITIONS | | | | | | |
|--|---|---------------------------|--------|--|--|--|--------|------|------|---|---------------------------|
| I_{GSSR} | Gate Reverse Current | | -25 | μA | $V_{GS} = -30\text{ V}, V_{DS} = 0$ | | | | | | |
| | | $T_A = 150^\circ\text{C}$ | -50 | nA | | | | | | | |
| BV_{GSS} | Gate-Source Breakdown Voltage | -50 | | V | $I_G = -1\ \mu\text{A}, V_{DS} = 0$ | | | | | | |
| $V_{GS(off)}$ | Gate-Source Cutoff Voltage | -0.7 | -4 | | | | | | | | |
| V_{GS} | Gate-Source Voltage | -0.2 | -3.8 | | | | | | | | |
| I_G | Gate Operating Current | | -15 | μA | $V_{DG} = 20\text{ V}, I_D = 200\ \mu\text{A}$ | | | | | | |
| | | $T_A = 125^\circ\text{C}$ | -15 | nA | | | | | | | |
| I_{DSS} | Saturation Drain Current (Note 2) | 0.7 | 7 | mA | $V_{DS} = 20\text{ V}, V_{GS} = 0$ | | | | | | |
| g_{fs} | Common-Source Forward Transconductance | 1000 | 4000 | μmho | $V_{DS} = 20\text{ V}, V_{GS} = 0$ | | | | | | |
| g_{fs} | Common-Source Forward Transconductance | 700 | 1600 | | | $V_{DG} = 20\text{ V}, I_D = 200\ \mu\text{A}$ | | | | | |
| g_{os} | Common-Source Output Conductance | | 50 | | | $V_{DS} = 20\text{ V}, V_{GS} = 0$ | | | | | |
| g_{os} | Common-Source Output Conductance | | 4 | | | $V_{DG} = 20\text{ V}, I_D = 200\ \mu\text{A}$ | | | | | |
| C_{iss} | Common-Source Input Capacitance | | 6 | pF | $f = 1\text{ MHz}$ | | | | | | |
| C_{rss} | Common-Source Reverse Transfer Capacitance | | 2 | | | | | | | | |
| NF | Spot Noise Figure | | 0.5 | dB | $V_{DS} = 20\text{ V}, V_{GS} = 0$ | | | | | | |
| \bar{e}_n | Equivalent Input Noise Voltage | | 20 | $\frac{\mu\text{N}}{\sqrt{\text{Hz}}}$ | $f = 1\text{ kHz}$ | | | | | | |
| PARAMETER | 2N5196 | | 2N5197 | | 2N5198 | | 2N5199 | | UNIT | TEST CONDITIONS | |
| | MIN | MAX | MIN | MAX | MIN | MAX | MIN | MAX | | | |
| $ I_{G1} - I_{G2} $ | Differential Gate Current | | 5 | | 5 | | 5 | | nA | $V_{DG} = 20\text{ V}, I_D = 200\ \mu\text{A}, 125^\circ\text{C}$ | |
| I_{DSS1} / I_{DSS2} | Saturation Drain Current Ratio (Note 2) | 0.95 | 1 | 0.95 | 1 | 0.95 | 1 | 0.95 | 1 | $V_{DS} = 20\text{ V}, V_{GS} = 0\text{ V}$ | |
| g_{fs1} / g_{fs2} | Transconductance Ratio (Note 2) | 0.97 | 1 | 0.97 | 1 | 0.95 | 1 | 0.95 | 1 | $f = 1\text{ kHz}$ | |
| $ V_{GS1} - V_{GS2} $ | Differential Gate-Source Voltage | | 5 | | 5 | | 10 | | 15 | $V_{DG} = 20\text{ V}, I_D = 200\ \mu\text{A}$ | |
| $\frac{\Delta(V_{GS1} - V_{GS2})}{\Delta T}$ | Gate-Source Differential Voltage Change with Temperature (Note 3) | | 5 | | 10 | | 20 | | 40 | | $T_A = 25^\circ\text{C}$ |
| | | | 5 | | 10 | | 20 | | 40 | | $T_B = 125^\circ\text{C}$ |
| $ g_{os1} - g_{os2} $ | Differential Output Conductance | | 1 | | 1 | | 1 | | 1 | $T_A = -55^\circ\text{C}$ $T_B = 25^\circ\text{C}$ | |
| | | | 1 | | 1 | | 1 | | 1 | $f = 1\text{ kHz}$ | |

- NOTES: 1. Per transistor.
 2. Pulse test required, pulsewidth = 300 μs , duty cycle < 3%.
 3. Measured at endpoints T_A and T_B .

FEATURES

- $G_{ps} = 15$ dB Minimum (Common Gate) at 450 MHz
- Low Noise
- Low Capacitance

ABSOLUTE MAXIMUM RATINGS

($T_A = 25^\circ\text{C}$ unless otherwise noted)

| | |
|---------------------------------------|-----------------|
| Drain-Gate Voltage | -25V |
| Drain-Source Voltage | -25V |
| Continuous Forward Gate Current | -10 mA |
| Storage Temperature Range | -65°C to +200°C |
| Operating Temperature Range | -55°C to +150°C |
| Lead Temperature (Soldering, 10 sec.) | +300°C |
| Power Dissipation | 300 mW |
| Derate above 25°C | 1.7 mW/°C |

PIN CONFIGURATION

TO-72

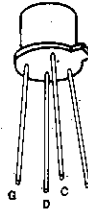

CHIP TOPOGRAPHY

5011

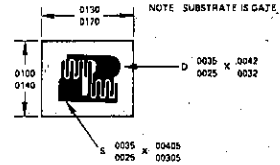

ORDERING INFORMATION*

| TO-72 | WAFER | DICE |
|--------|----------|----------|
| 2N5397 | 2N5397/W | 2N5397/D |
| 2N5398 | 2N5398/W | 2N5398/D |

*When ordering wafer/dice refer to Appendix B-23.

ELECTRICAL CHARACTERISTICS (25°C unless otherwise noted)

| PARAMETER | 2N5397 | | 2N5398 | | UNIT | TEST CONDITIONS |
|--|--------|--------|--------|-------------|-----------------|---|
| | MIN | MAX | MIN | MAX | | |
| I_{GSSR} Gate Reverse Current | | -0.1 | | -0.1 | nA | $V_{GS} = -15\text{ V}, V_{DS} = 0$ |
| | | -0.1 | | -0.1 | μA | 150°C |
| BV_{GSS} Gate-Source Breakdown Voltage | -25 | | -25 | | V | $V_{DS} = 0, I_G = -1\ \mu\text{A}$ |
| $V_{GS(off)}$ Gate-Source Cutoff Voltage | -1.0 | -6.0 | -1.0 | -6.0 | | $V_{DS} = 10\text{ V}, I_D = 1\ \text{nA}$ |
| I_{DSS} Saturation Drain Current (Note 1) | 10 | 30 | 5 | 40 | mA | $V_{DS} = 10\text{ V}, V_{GS} = 0$ |
| $V_{GS(f)}$ Gate-Source Forward Voltage | | 1 | | 1 | V | $V_{DS} = 0, I_G = 1\ \text{mA}$ |
| g_{fs} Common-Source Forward Transconductance (Note 1) | 6000 | 10,000 | | 5500 10,000 | μmho | $V_{DS} = 10\text{ V}, I_D = 10\ \text{mA}$ |
| g_{oss} Common-Source Output Conductance | | 200 | | 400 | | $V_{DS} = 10\text{ V}, V_{GS} = 0$ |
| C_{rss} Common-Source Reverse Transfer Capacitance | | 1.2 | | 1.3 | pF | $V_{DS} = 10\text{ V}, I_D = 10\ \text{mA}$ |
| C_{iss} Common-Source Input Capacitance | | 5.0 | | 5.5 | | $V_{DS} = 10\text{ V}, V_{GS} = 0$ |
| g_{iss} Common-Source Input Conductance | | 2000 | | 3000 | | $V_{DG} = 10\text{ V}, I_D = 10\ \text{mA}$ |
| g_{oss} Common-Source Output Conductance | | 400 | | 500 | μmho | $V_{DG} = 10\text{ V}, V_{GS} = 0$ |
| g_{fs} Common-Source Forward Transconductance (Note 1) | 5500 | 9000 | | 5000 10,000 | | $V_{DG} = 10\text{ V}, I_D = 10\ \text{mA}$ |
| G_{ps} Common-Source Power Gain (neutralized) | 15 | | | | dB | $V_{DG} = 10\text{ V}, I_D = 10\ \text{mA}$ |
| NF Common-Source, Spot Noise Figure (neutralized) | | 3.5 | | | | $V_{DS} = 10\text{ V}, V_{GS} = 0$ |

Note 1: Pulse test duration = 2ms

FEATURES

- Low $r_{ds(on)}$
- Excellent Switching
- Low Cutoff Current

1

ABSOLUTE MAXIMUM RATINGS

($T_A = 25^\circ\text{C}$ unless otherwise noted)

| | |
|---------------------------------------|-----------------|
| Gate-Source Voltage | -25V |
| Gate-Drain Voltage | -25V |
| Gate Current | 100mA |
| Drain Current | 400 mA |
| Storage Temperature Range | -65°C to +200°C |
| Operating Temperature Range | -55°C to +150°C |
| Lead Temperature (Soldering, 10 sec.) | +300°C |
| Power Dissipation | 300 mW |
| Derate above 25°C | 2.3 mW/°C |

PIN CONFIGURATION

TO-52

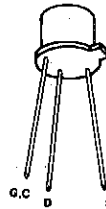

CHIP TOPOGRAPHY

5018

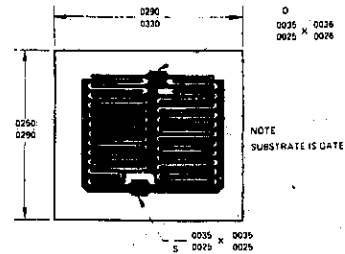

ORDERING INFORMATION*

| TO-52 | WAFER | DICE |
|--------|----------|----------|
| 2N5432 | 2N5432/W | 2N5432/D |
| 2N5433 | 2N5433/W | 2N5433/D |
| 2N5434 | 2N5434/W | 2N5434/D |

*When ordering wafer/dice refer to Appendix B-23.

ELECTRICAL CHARACTERISTICS (25°C unless otherwise noted)

| PARAMETER | | 2N5432 | | 2N5433 | | 2N5434 | | UNIT | TEST CONDITIONS |
|---------------|--|--------|------|--------|------|--------|------|------|--|
| | | MIN | MAX | MIN | MAX | MIN | MAX | | |
| I_{GSSR} | Gate Reverse Current | | -200 | | -200 | | -200 | pA | $V_{GS} = -15\text{ V}, V_{DS} = 0$ |
| | | | -200 | | -200 | | -200 | nA | |
| BV_{GSS} | Gate Source Breakdown Voltage | -25 | | -25 | | -25 | | V | $I_G = -1\ \mu\text{A}, V_{DS} = 0$ |
| $I_{D(off)}$ | Drain Cutoff Current | | 200 | | 200 | | 200 | pA | $V_{DS} = 5\text{ V}, V_{GS} = -10\text{ V}$ |
| | | | 200 | | 200 | | 200 | nA | |
| $V_{GS(off)}$ | Gate-Source Cutoff Voltage | -4 | -10 | -3 | -9 | -1 | -4 | V | $V_{DS} = 5\text{ V}, I_D = 3\text{ nA}$ |
| I_{DSS} | Saturation Drain Current (Note 1) | 150 | | 100 | | 30 | | mA | $V_{DS} = 15\text{ V}, V_{GS} = 0$ |
| $r_{DS(on)}$ | Static Drain-Source ON Resistance | 2 | 5 | | 7 | | 10 | ohm | $V_{GS} = 0, I_D = 10\text{ mA}$ |
| $V_{DS(on)}$ | Drain-Source ON Voltage | | 50 | | 70 | | 100 | mV | |
| $r_{ds(on)}$ | Drain-Source ON Resistance | | 5 | | 7 | | 10 | ohm | $V_{GS} = 0, I_D = 0$ |
| C_{iss} | Common-Source Input Capacitance | | 30 | | 30 | | 30 | pF | |
| C_{rss} | Common-Source Reverse Transfer Capacitance | | 15 | | 15 | | 15 | pF | $V_{DS} = 0, V_{GS} = -10\text{ V}$ |
| t_d | Turn-ON Delay Time | | 4 | | 4 | | 4 | ns | $V_{DD} = 1.5\text{ V},$ $V_{GS(on)} = 0,$ $V_{GS(off)} = -12\text{ V},$ $I_{D(on)} = 10\text{ mA}$ |
| t_r | Rise Time | | 1 | | 1 | | 1 | | |
| t_{off} | Turn-OFF Delay Time | | 6 | | 6 | | 6 | | |
| t_f | Fall Time | | 30 | | 30 | | 30 | | |

NOTE: 1. Pulse test required, pulsewidth 300 μs , duty cycle $\leq 3\%$.

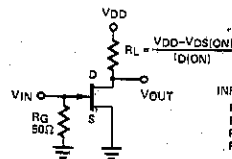

INPUT PULSE
RISE TIME 0.25 ns
FALL TIME 0.75 ns
PULSE WIDTH 200 ns
PULSE RATE 550 pps

SAMPLING SCOPE
RISE TIME 0.4 ns
INPUT RESISTANCE 10 M Ω
INPUT CAPACITANCE 1.5 pF

146 Ω (2N5432)
143 Ω (2N5433)
140 Ω (2N5434)

2N5452-2N5454 Dual Monolithic N-Channel JFET

FEATURES

- Low Offset Voltage
- Low Drift
- Low Capacitance
- Low Output Conductance

GENERAL DESCRIPTION

Matched FET pairs for differential amplifiers. This family of general purpose FETs is characterized for low and medium frequency differential amplifier applications requiring low drift and low offset voltage.

ABSOLUTE MAXIMUM RATINGS

($T_A = 25^\circ\text{C}$ unless otherwise noted)

| | | |
|--|-----------------|-------------------|
| Gate-Source or Gate Drain Voltage (Note 1) | -50V | |
| Gate Current (Note 1) | 50 mA | |
| Storage Temperature Range | -65°C to +200°C | |
| Operating Temperature Range | -55°C to +150°C | |
| Lead Temperature (Soldering, 10 sec.) | +300°C | |
| | ONE SIDE | BOTH SIDES |
| Power Dissipation | 250 mW | 500 mW |
| Derate above 25°C | 2.9 mW/°C | 4.3 mW/°C |

PIN CONFIGURATION

TO-71

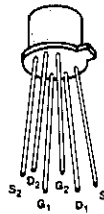

CHIP TOPOGRAPHY

6037

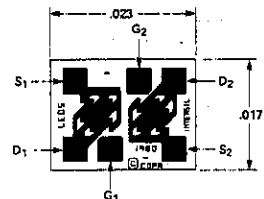

ALL BOND PADS ARE 4 x 4 MIL.

1

ORDERING INFORMATION*

| TO-71 | WAFER | DICE |
|--------|----------|----------|
| 2N5452 | 2N5452/W | 2N5452/D |
| 2N5453 | 2N5453/W | 2N5453/D |
| 2N5454 | 2N5454/W | 2N5454/D |

*When ordering wafer/dice refer to Appendix B-23.

ELECTRICAL CHARACTERISTICS ($T_A = 25^\circ\text{C}$ unless otherwise noted)

| PARAMETER | % | 2N5452 | | 2N5453 | | 2N5454 | | UNITS | TEST CONDITIONS | |
|-----------------------------|--|--------|------|--------|------|--------|------|--------------------------------------|---|---|
| | | MIN | MAX | MIN | MAX | MIN | MAX | | | |
| I_{GSSR} | Gate Reverse Current | | -100 | | -100 | | -100 | μA | $V_{GS} = -30\text{V}, V_{DS} = 0$ | |
| | | | -200 | | -200 | | -200 | nA | | |
| BV_{GSS} | Gate-Source Breakdown Voltage | -50 | | -50 | | -50 | | V | $V_{DS} = 0, I_G = -1\mu\text{A}$ | |
| $V_{GS(off)}$ | Gate-Source Cutoff Voltage | -1 | -4.5 | -1 | -4.5 | -1 | -4.5 | V | $V_{DS} = 20\text{V}, I_D = 1\text{nA}$ | |
| V_{GS} | Gate-Source Voltage | -0.2 | -4.2 | -0.2 | -4.2 | -0.2 | -4.2 | V | $V_{DS} = 20\text{V}, I_D = 50\mu\text{A}$ | |
| $V_{GS(f)}$ | Gate-Source Forward Voltage | | 2 | | 2 | | 2 | V | $V_{DS} = 0, I_G = 1\text{mA}$ | |
| I_{DSS} | Saturation Drain Current | 0.5 | 5.0 | 0.5 | 5.0 | 0.5 | 5.0 | mA | $V_{DS} = 20\text{V}, V_{GS} = 0$ | |
| g_{fs} | Common-Source Forward Transconductance | 1000 | 3000 | 1000 | 3000 | 1000 | 3000 | μmho | $V_{DS} = 20\text{V}, V_{GS} = 0$ $f = 1\text{kHz}$ | |
| g_{os} | Common-Source Output Conductance | | 3.0 | | 3.0 | | 3.0 | μmho | $V_{DS} = 20\text{V}, I_D = 200\mu\text{A}$ $f = 1\text{kHz}$ | |
| C_{iss} | Common-Source Input Capacitance | | 4.0 | | 4.0 | | 4.0 | pF | $V_{DS} = 20\text{V}, V_{GS} = 0$ | |
| C_{rss} | Common-Source Reverse Transfer Capacitance | | 1.2 | | 1.2 | | 1.2 | pF | $f = 1\text{MHz}$ | |
| C_{dgs} | Drain-Gate Capacitance | | 1.5 | | 1.5 | | 1.5 | pF | $V_{DG} = 10\text{V}, I_S = 0$ | |
| \bar{e}_n | Equivalent Short Circuit Input Noise Voltage | | 20 | | 20 | | 20 | $\frac{\text{nV}}{\sqrt{\text{Hz}}}$ | $V_{DS} = 20\text{V}, V_{GS} = 0$ $f = 1\text{kHz}$ | |
| NF | Common-Source Spot Noise Figure | | 0.5 | | 0.5 | | 0.5 | dB | $V_{DS} = 20\text{V}, V_{GS} = 0$ $R_G = 10\text{M}\Omega$ $f = 100\text{Hz}$ | |
| I_{DSS1}/I_{DSS2} | Drain Saturation Current Ratio | 0.95 | 1.0 | 0.95 | 1.0 | 0.95 | 1.0 | | $V_{DS} = 20\text{V}, V_{GS} = 0$ | |
| $ V_{GS1} - V_{GS2} $ | Differential Gate-Source Voltage | | 5.0 | | 10.0 | | 15.0 | mV | $V_{DS} = 20\text{V}, I_D = 200\mu\text{A}$ | |
| $\Delta V_{GS1} - V_{GS2} $ | Gate-Source Voltage Differential Change with Temperature | | 0.4 | | 0.8 | | 2.0 | | | $T = 25^\circ\text{C to } -55^\circ\text{C}$ $T = 25^\circ\text{C to } +125^\circ\text{C}$ |
| g_{fs1}/g_{fs2} | Transconductance Ratio | 0.97 | 1.0 | 0.97 | 1.0 | 0.95 | 1.0 | | | |
| $ g_{os1} - g_{os2} $ | Differential Output Conductance | | 0.25 | | 0.25 | | 0.25 | μmhos | $f = 1\text{kHz}$ | |

NOTE: 1. Per transistor.



2N5457-2N5459 N-Channel JFET

ABSOLUTE MAXIMUM RATINGS

($T_A = 25^\circ\text{C}$ unless otherwise noted)

| | |
|---------------------------------------|---|
| Drain-Gate Voltage | 25V |
| Drain-Source Voltage | 25V |
| Continuous Forward Gate Current | 10 mA |
| Storage Temperature Range | -65°C to $+200^\circ\text{C}$ |
| Operating Temperature Range | -55°C to $+150^\circ\text{C}$ |
| Lead Temperature (Soldering, 10 sec.) | $+300^\circ\text{C}$ |
| Power Dissipation | 300 mW |
| Derate above 25°C | 1.7 mW/ $^\circ\text{C}$ |

1

PIN CONFIGURATION

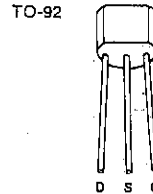

CHIP TOPOGRAPHY

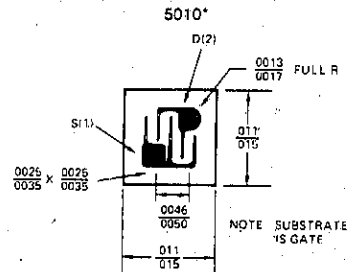

*DICE WITH 4 MIL BONDING PADS AVAILABLE. CONSULT FACTORY FOR DETAILS.

ORDERING INFORMATION*

| TO-92 | WAFER | DICE |
|--------|----------|----------|
| 2N5457 | 2N5457/W | 2N5457/D |
| 2N5458 | 2N5458/W | 2N5458/D |
| 2N5459 | 2N5459/W | 2N5459/D |

*When ordering wafer/dice refer to Appendix B-23.

ELECTRICAL CHARACTERISTICS (25°C unless otherwise noted)

| PARAMETER | | MIN | TYP | MAX | UNITS | TEST CONDITIONS |
|----------------------|---------------------------------|---|----------------------|----------------------|----------------------|--|
| BV_{GSS} | Gate-Source Breakdown Voltage | -25 | -60 | | V | $I_G = -10\ \mu\text{A}$, $V_{DS} = 0$ |
| I_{GSS} | Gate Reverse Current | | .05 | -1.0 -200 | nA | $V_{GS} = -15\ \text{V}$, $V_{DS} = 0$ $V_{GS} = -15\ \text{V}$, $V_{DS} = 0$, $T_A = 100^\circ\text{C}$ |
| $V_{GS(\text{off})}$ | Gate-Source Cutoff Voltage | 2N5457 -0.5 2N5458 -1.0 2N5459 -2.0 | | -6.0 -7.0 -8.0 | V | $V_{DS} = 15\ \text{V}$, $I_D = 10\ \text{mA}$ |
| V_{GS} | Gate-Source Voltage | 2N5457 2N5458 2N5459 | 2.5 3.5 4.5 | | V | $V_{DS} = 15\ \text{V}$, $I_D = 100\ \mu\text{A}$ $V_{DS} = 15\ \text{V}$, $I_D = 200\ \mu\text{A}$ $V_{DS} = 15\ \text{V}$, $I_D = 400\ \mu\text{A}$ |
| I_{DSS} | Zero-Gate-Voltage Drain Current | 2N5457 2N5458 2N5459 | 1.0 2.0 4.0 | 3.0 6.0 9.0 | 5.0 9.0 16 | mA $V_{DS} = 15\ \text{V}$, $V_{GS} = 0$ |
| $ y_{fs} $ | Forward Transfer Admittance | 2N5457 2N5458 2N5459 | 1000 1500 2000 | 3000 4000 4500 | 5000 5500 6000 | μmho $V_{DS} = 15\ \text{V}$, $V_{GS} = 0$, $f = 1\ \text{kHz}$ |
| $ y_{os} $ | Output Admittance | | 10 | 50 | μmho | $V_{DS} = 15\ \text{V}$, $V_{GS} = 0$, $f = 1\ \text{kHz}$ |
| C_{iss} | Input Capacitance | | 4.5 | 7.0 | pF | $V_{DS} = 15\ \text{V}$, $V_{GS} = 0$, $f = 1\ \text{MHz}$ |
| C_{rss} | Reverse Transfer Capacitance | | 1.5 | 3.0 | pF | $V_{DS} = 15\ \text{V}$, $V_{GS} = 0$, $f = 1\ \text{MHz}$ |
| NF | Noise Figure | | | 3.0 | dB | $V_{DS} = 15\ \text{V}$, $V_{GS} = 0$, $R_G = 1\ \text{MHz}$ $BW = 1\ \text{Hz}$, $f = 1\ \text{kHz}$ |

Pulse test required. $PW \leq 630\ \text{ms}$, duty cycle $\leq 10\%$

ABSOLUTE MAXIMUM RATINGS

($T_A = 25^\circ\text{C}$ unless otherwise noted)

| | |
|---------------------------------------|-----------------|
| Drain-Gate or Source-Gate Voltage | |
| 2N5460 - 2N5462 | 40V |
| 2N5463 - 2N5465 | 60V |
| Gate Current | 10 mA |
| Storage Temperature Range | -65°C to +200°C |
| Operating Temperature Range | -55°C to +150°C |
| Lead Temperature (Soldering, 10 sec.) | +300°C |
| Power Dissipation | 310 mW |
| Derate above 25°C | 2.8 mW/°C |

PIN CONFIGURATION

TO-92



S D G

CHIP TOPOGRAPHY

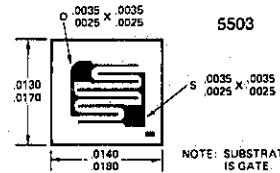

ORDERING INFORMATION*

| TO-92 | WAFER | DICE |
|--------|----------|----------|
| 2N5460 | 2N5460/W | 2N5460/D |
| 2N5461 | 2N5461/W | 2N5461/D |
| 2N5462 | 2N5462/W | 2N5462/D |
| 2N5463 | 2N5463/W | 2N5463/D |
| 2N5464 | 2N5464/W | 2N5464/D |
| 2N5465 | 2N5465/W | 2N5465/D |

ELECTRICAL CHARACTERISTICS (25°C unless otherwise noted)

*When ordering wafer/dice refer to Appendix B-23.

| PARAMETER | | MIN | TYP | MAX | UNITS | TEST CONDITIONS | | | |
|------------------------|--|------------------------|------------------------|------|--------|-------------------------|---|----|-----------------------|
| BV _{GSS} | Gate-Source Breakdown Voltage | 2N5460, 2N5461, 2N5462 | 40 | | | V | I _G = 10 μA, V _{DS} = 0 | | |
| | | 2N5463, 2N5464, 2N5465 | 60 | | | | | | |
| V _{GS(off)} | Gate-Source Cutoff Voltage | 2N5460, 2N5463 | 0.75 | 6.0 | | V | V _{DS} = 15 Vdc, I _D = 1.0 μA | | |
| | | 2N5461, 2N5464 | 1.0 | 7.5 | | | | | |
| | | 2N5462, 2N5465 | 1.8 | 9.0 | | | | | |
| I _{GSSR} | Gate Reverse Current | TA = 100°C | 2N5460, 2N5461, 2N5462 | | 5.0 | nA | V _{DS} = 0 | | |
| | | | 2N5463, 2N5464, 2N5465 | | 5.0 | | | | |
| | | | 2N5460, 2N5461, 2N5462 | | 1.0 | | | μA | V _{GS} = 20V |
| | | | 2N5463, 2N5464, 2N5465 | | 1.0 | | | | V _{GS} = 30V |
| | | | 2N5460, 2N5461, 2N5462 | | 1.0 | | | | V _{GS} = 20V |
| 2N5463, 2N5464, 2N5465 | | 1.0 | V _{GS} = 30V | | | | | | |
| I _{DSS} | Zero-Gate Voltage Drain Current | 2N5460, 2N5463 | -1.0 | -5.0 | mA | V _{DS} = -15V | V _{GS} = 0 | | |
| | | 2N5461, 2N5464 | -2.0 | -9.0 | | | | | |
| | | 2N5462, 2N5465 | -4.0 | -16 | | | | | |
| | | 2N5460, 2N5463 | 0.5 | 4.0 | | | | | |
| V _{GS} | Gate-Source Voltage | 2N5461, 2N5464 | 0.8 | 4.5 | V | V _{DS} = -15V | f = 1.0 kHz | | |
| | | 2N5462, 2N5465 | 1.5 | 6.0 | | | | | |
| | | 2N5460, 2N5463 | 1000 | 4000 | | | | | |
| g _{fs} | Forward Transadmittance | 2N5461, 2N5464 | 1500 | 5000 | μmho | V _{DS} = -15V | V _{GS} = 0V | | |
| 2N5462, 2N5465 | 2000 | 6000 | | | | | | | |
| g _{os} | Output Admittance | | | 75 | μmho | f = 100 Hz | BW = 1.0 Hz | | |
| C _{iss} | Input Capacitance | | 5.0 | 7 | pF | | | | |
| C _{rss} | Reverse Transfer Capacitance | | 1.0 | 2.0 | pF | R _G = 1.0 MΩ | | | |
| NF | Common-Source Noise Figure | | 1.0 | 2.5 | dB | | | | |
| e _n | Equivalent Short-Circuit Input Noise Voltage | | .60 | 115 | nV/√Hz | | | | |



2N5484-2N5486 N-Channel JFET

FEATURES

- Up to 400 MHz Operation
- Economy Packaging
- $C_{rss} < 1.0$ pF

1

ABSOLUTE MAXIMUM RATINGS

($T_A = 25^\circ\text{C}$ unless otherwise specified)

| | |
|---------------------------------------|-----------------|
| Drain-Gate Voltage | 25V |
| Source Gate Voltage | 25V |
| Drain Current | 30 mA |
| Forward Gate Current | 10 mA |
| Storage Temperature Range | -65°C to +200°C |
| Operating Temperature Range | -55°C to +150°C |
| Lead Temperature (Soldering, 10 sec.) | +300°C |
| Power Dissipation | 310 mW |
| Derate above 25°C | 2.8 mW/°C |

PIN CONFIGURATION

TO-92



CHIP TOPOGRAPHY

5000

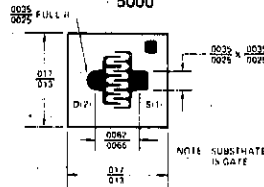

ORDERING INFORMATION*

| TO-92 | WAFER | DICE |
|--------|----------|----------|
| 2N5484 | 2N5484/W | 2N5484/D |
| 2N5485 | 2N5485/W | 2N5485/D |
| 2N5486 | 2N5486/W | 2N5486/D |

*When ordering wafer/dice refer to Appendix B-23.

ELECTRICAL CHARACTERISTICS (25°C unless otherwise noted)

| PARAMETER | 2N5484 | | 2N5485 | | 2N5486 | | UNITS | TEST CONDITIONS | | | |
|---------------|--|-----|--------|------|--------|------|-------|---|---|----------------------|----------------------|
| | MIN | MAX | MIN | MAX | MIN | MAX | | | | | |
| I_{GSSR} | Gate Reverse Current $T_A = 100^\circ\text{C}$ | | -1.0 | -1.0 | -1.0 | -1.0 | nA | $V_{GS} = -20\text{ V}, V_{DS} = 0$ | | | |
| BV_{GSS} | Gate-Source Breakdown Voltage | | -25 | -25 | -25 | -25 | V | $I_G = -1\ \mu\text{A}, V_{DS} = 0$ | | | |
| $V_{GS(off)}$ | Gate-Source Cutoff Voltage | | -0.3 | -3.0 | -0.5 | -4.0 | -2.0 | -6.0 | $V_{DS} = 15\text{ V}, I_D = 10\text{ mA}$ | | |
| I_{DSS} | Saturation Drain Current | | 1.0 | 5.0 | 4.0 | 10 | 8.0 | 20 | $V_{DS} = 15\text{ V}, V_{GS} = 0$ (Note 1) | | |
| g_{fs} | Common-Source Forward Transconductance | | 3000 | 6000 | 3500 | 7000 | 4000 | 8000 | $f = 1\text{ kHz}$ | | |
| g_{os} | Common-Source Output Conductance | | | 50 | | 50 | | 75 | $f = 100\text{ MHz}$ | | |
| $Re(f_{fs})$ | Common-Source Forward Transconductance | | 2500 | | 3000 | | 3500 | | $f = 400\text{ MHz}$ | | |
| $Re(f_{os})$ | Common-Source Output Conductance | | | 75 | | 100 | 100 | | $f = 100\text{ MHz}$ | | |
| $Re(f_{is})$ | Common-Source Input Conductance | | | 100 | | 1000 | 1000 | | $f = 400\text{ MHz}$ | | |
| C_{iss} | Common-Source Input Capacitance | | | 5.0 | | 5.0 | 5.0 | | $f = 100\text{ MHz}$ | | |
| C_{rss} | Common-Source Reverse Transfer Capacitance | | | 1.0 | | 1.0 | 1.0 | | $f = 1\text{ MHz}$ | | |
| C_{oss} | Common-Source Output Capacitance | | | 2.0 | | 2.0 | 2.0 | | | | |
| NF | Noise Figure | | 2.5 | 2.5 | 2.5 | 2.5 | | $V_{DS} = 15\text{ V}, V_{GS} = 0, R_G = 1\text{ M}\Omega$ | | $f = 1\text{ kHz}$ | |
| | | | 3.0 | | | | | $V_{DS} = 15\text{ V}, I_D = 1\text{ mA}, R_G = 1\text{ k}\Omega$ | | $f = 100\text{ MHz}$ | |
| | | | | 2.0 | 2.0 | 2.0 | | $V_{DS} = 15\text{ V}, I_D = 4\text{ mA}, R_G = 1\text{ k}\Omega$ | | $f = 400\text{ MHz}$ | |
| | | | | 4.0 | 4.0 | 4.0 | | | | | |
| G_{ps} | Common-Source Power Gain | | 16 | 25 | | | | $V_{DS} = 15\text{ V}, I_D = 1\text{ mA}$ | | $f = 100\text{ MHz}$ | |
| | | | | | 18 | 30 | 18 | 30 | $V_{DS} = 15\text{ V}, I_D = 4\text{ mA}$ | | $f = 100\text{ MHz}$ |
| | | | | | 10 | 20 | 10 | 20 | | | $f = 400\text{ MHz}$ |
| | | | | | | | | | | | |

NOTE: Pulse test required. Pulse width = 300 μs , duty cycle $\leq 3\%$.



2N5515-2N5524 Monolithic Dual N-Channel JFET

FEATURES

- Tight Temperature Tracking
- Tight Matching
- High Common Mode Rejection
- Low Noise

ABSOLUTE MAXIMUM RATINGS

(T_A = 25°C unless otherwise specified)

| | | |
|---------------------------------------|-----------------|--|
| Gate-Source or Gate-Drain Voltage | -40V | |
| Gate Current (Note 1) | 50 mA | |
| Storage Temperature Range | -65°C to +200°C | |
| Operating Temperature Range | -55°C to +150°C | |
| Lead Temperature (Soldering, 10 sec.) | +300°C | |

| | ONE SIDE | BOTH SIDES |
|-------------------|-----------|------------|
| Power Dissipation | 250 mW | 500 mW |
| Derate above 25°C | 3.8 mW/°C | 7.7 mW/°C |

1

PIN CONFIGURATION

TO-71

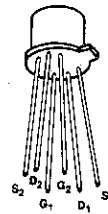

CHIP TOPOGRAPHY

(2N5515-19)
6037

(2N5520-24)
6019

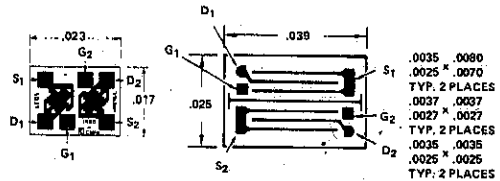

ALL BOND PADS ARE 4 x 4 MIL.

ORDERING INFORMATION*

| TO-72 | WAFER | DICE |
|--------|----------|----------|
| 2N5515 | 2N5515/W | 2N5515/D |
| 2N5516 | 2N5516/W | 2N5516/D |
| 2N5517 | 2N5517/W | 2N5517/D |
| 2N5518 | 2N5518/W | 2N5518/D |
| 2N5519 | 2N5519/W | 2N5519/D |
| 2N5520 | | |
| 2N5521 | | |
| 2N5522 | | |
| 2N5523 | | |
| 2N5524 | | |

*When ordering wafer/dice refer to Appendix B-23.

NOTE: Per transistor.

ELECTRICAL CHARACTERISTICS (25°C unless otherwise noted)

1

| PARAMETER | | MIN | MAX | UNITS | TEST CONDITIONS |
|-------------------|---|------------------------|------|-------|---|
| I _{GSSR} | Gate Reverse Current | T _A = 150°C | | μA | V _{GS} = -30 V, V _{DS} = 0 |
| | | | | nA | |
| BV _{GSS} | Gate-Source Breakdown Voltage | -40 | | V | I _G = -1 μA, V _{DS} = 0 |
| V _p | Gate-Source Pinch-Off Voltage | -0.7 | -4 | | |
| I _{DSS} | Drain Current at Zero Gate Voltage (Note 1) | 0.5 | 7.5 | mA | V _{DS} = 20 V, I _D = 1 nA |
| g _{fs} | Common-Source Forward Transconductance (Note 1) | 1000 | 4000 | μmho | V _{DS} = 20 V, V _{GS} = 0 |
| g _{oss} | Common-Source Output Conductance | | 10 | | |
| C _{rSS} | Common-Source Reverse Transfer Capacitance | | 5 | pF | f = 1 MHz |
| C _{iSS} | Common-Source Input Capacitance | | 25 | | |
| ē _n | Equivalent Input Noise Voltage | 2N5515-19 | | 30 | f = 10 Hz |
| | | 2N5520-24 | | 15 | |
| | | 2N5515-24 | | 10 | |
| I _G | Gate Current | T _A = 125°C | | μA | V _{DG} = 20 V, I _D = 200 μA |
| V _{GS} | Gate Source Voltage | -0.2 | -3.8 | V | |
| g _{fs} | Common-Source Forward Transconductance (Note 1) | 500 | 1000 | μmho | f = 1 kHz |
| g _{oss} | Common-Source Output Conductance | | 1 | μmho | |

MATCHING CHARACTERISTICS (25°C unless otherwise noted)

| PARAMETER | 2N5515,20 | | 2N5516,21 | | 2N5517,22 | | 2N5518,23 | | 2N5519,24 | | UNIT | TEST CONDITIONS | | |
|---|---|-----|-----------|-----|-----------|-----|-----------|-----|-----------|-----|------|-----------------|---|--|
| | MIN | MAX | MIN | MAX | MIN | MAX | MIN | MAX | MIN | MAX | | | | |
| I _{DSS1} | Drain Current Ratio at | | | | | | | | | | | | V _{DS} = 20 V, V _{GS} = 0 | |
| I _{DSS2} | Zero Gate Voltage (Note 1) | | | | | | | | | | | | | |
| I _{G1} - I _{G2} | Differential Gate Current (+125°C) | | | | | | | | | | | | nA | V _{DG} = 20 V, I _D = 200 μA |
| g _{fs1} | Transconductance Ratio | | | | | | | | | | | | μmho | V _{DG} = 20 V, I _D = 200 μA f = 1 kHz |
| g _{fs2} | (Note 1) | | | | | | | | | | | | | |
| g _{oss1} - g _{oss2} | Differential Output Conductance | | | | | | | | | | | | μmho | V _{DG} = 20 V, I _D = 200 μA f = 1 kHz |
| V _{GS1} - V _{GS2} | Differential Gate-Source Voltage | | | | | | | | | | | | mV | V _{DG} = 20 V, I _D = 200 μA |
| Δ V _{GS1} - V _{GS2} ΔT | Gate-Source Voltage Differential Drift (T _A = -55°C to +125°C) | | | | | | | | | | | | μV/°C | V _{DG} = 20 V, I _D = 200 μA |
| CMRR | Common Mode Rejection Ratio (Note 2) | | | | | | | | | | | | dB | V _{DD} = 10 to 20 V, I _D = 200 μA |

NOTES:

1. Pulse duration of 28 ms used during test.
2. CMRR = 20 Log₁₀ ΔV_{DD} / Δ|V_{GS1} - V_{GS2}|, (ΔV_{DD} = 10V)

FEATURES

- Economy Packaging
- Fast Switching
- Low Drain-Source 'ON' Resistance

ABSOLUTE MAXIMUM RATINGS

($T_A = 25^\circ\text{C}$ unless otherwise specified)

| | |
|---------------------------------------|-----------------|
| Drain-Source Voltage | 30V |
| Drain-Gate Voltage | 30V |
| Source-Gate Voltage | 30V |
| Forward Gate Current | 10 mA |
| Storage Temperature Range | -65°C to +200°C |
| Operating Temperature Range | -55°C to +150°C |
| Lead Temperature (Soldering, 10 sec.) | +300°C |
| Power Dissipation | 310 mW |
| Derate above 25°C | 2.8 mW/°C |

PIN CONFIGURATION

CHIP TOPOGRAPHY

ORDERING INFORMATION*

| TO-92 | WAFER | DICE |
|--------|----------|----------|
| 2N5638 | 2N5638/W | 2N5638/D |
| 2N5639 | 2N5639/W | 2N5638/D |
| 2N5640 | 2N5640/W | 2N5640/D |

*When ordering wafer/dice refer to Appendix B-23.

ELECTRICAL CHARACTERISTICS (25°C unless otherwise noted)

| PARAMETER | 2N5638 | | 2N5639 | | 2N5640 | | UNIT | TEST CONDITIONS |
|--------------|---------------------------|-----|---------------------------|-----|---------------------------|-----|---------------|---|
| | MIN | MAX | MIN | MAX | MIN | MAX | | |
| BV_{GSS} | -30 | | -30 | | -30 | | V | $I_G = -10 \mu\text{A}$, $V_{DS} = 0$ |
| I_{GSSR} | -1.0 | | -1.0 | | -1.0 | | nA | $V_{GS} = -15 \text{ V}$, $V_{DS} = 0$ |
| $I_{D(off)}$ | $T_A = 100^\circ\text{C}$ | | $T_A = 100^\circ\text{C}$ | | $T_A = 100^\circ\text{C}$ | | μA | $V_{DS} = 15 \text{ V}$, $V_{GS} = -12 \text{ V}$ (2N5638) $V_{GS} = -8 \text{ V}$ (2N5639), $V_{GS} = -6 \text{ V}$ (2N5640) |
| | 1.0 | | 1.0 | | 1.0 | | | |
| I_{DSS} | 50 | | 25 | | 5.0 | | mA | $V_{DS} = 20 \text{ V}$, $V_{GS} = 0$ (Note 1) |
| $V_{DS(on)}$ | 0.5 | | 0.5 | | 0.5 | | V | $V_{GS} = 0$, $I_D = 12 \text{ mA}$ (2N5638), $I_D = 6 \text{ mA}$ (2N5639), $I_D = 3 \text{ mA}$ (2N5640) |
| $r_{DS(on)}$ | 30 | | 60 | | 100 | | Ω | $I_D = 1 \text{ mA}$, $V_{GS} = 0$ |
| $r_{dS(on)}$ | 30 | | 60 | | 100 | | Ω | $V_{GS} = 0$, $I_D = 0$ |
| C_{iss} | 10 | | 10 | | 10 | | pF | $V_{GS} = -12 \text{ V}$, $V_{DS} = 0$ |
| C_{rss} | 4.0 | | 4.0 | | 4.0 | | pF | $f = 1 \text{ MHz}$ |
| $t_{d(on)}$ | 4.0 | | 6.0 | | 8.0 | | ns | $V_{DD} = 10 \text{ V}$, $I_{D(on)} = 12 \text{ mA}$ (2N5638) |
| t_r | 5.0 | | 8.0 | | 10 | | ns | $V_{GS(on)} = 0$, $I_{D(on)} = 6 \text{ mA}$ (2N5639) |
| t_d | 5.0 | | 10 | | 15 | | ns | $V_{GS(off)} = -10 \text{ V}$, $I_{D(on)} = 3 \text{ mA}$ (2N5640) |
| t_f | 10 | | 20 | | 30 | | ns | $R_G = 50 \Omega$ |

NOTE: 1. Pulse test; $PW \leq 300 \mu\text{s}$, duty cycle $\leq 3.0\%$.

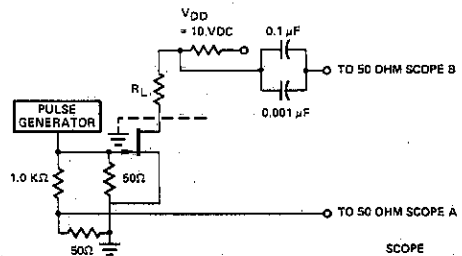
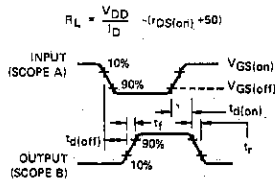

SCOPE
TEKTRONIX 567A
OR EQUIVALENT

2N5902-2N5909 Monolithic Dual N-Channel JFET

1

FEATURES

- Tight Tracking
- Good Matching

ABSOLUTE MAXIMUM RATINGS

($T_A = 25^\circ\text{C}$ unless otherwise specified)

Gate-Drain or Gate-Source

| | | |
|---------------------------------------|-------|---|
| Voltage (Note 1) | | -40V |
| Gate Current (Note 1) | | 10 mA |
| Storage Temperature Range | | -65°C to $+200^\circ\text{C}$ |
| Operating Temperature Range | | -55°C to $+150^\circ\text{C}$ |
| Lead Temperature (Soldering, 10 sec.) | | $+300^\circ\text{C}$ |

| | | |
|---------------------------------|------------------------------|------------------------|
| | ONE SIDE | BOTH SIDES |
| Power Dissipation | 367 mW | 500 mW |
| Derate above 25°C | 3 mW/ $^\circ\text{C}$ | 4 mW/ $^\circ\text{C}$ |

PIN CONFIGURATION TO-99

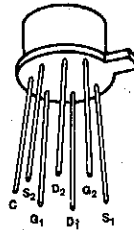

CHIP TOPOGRAPHY 6015

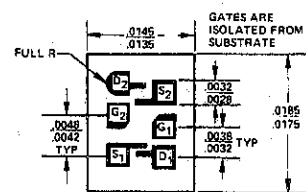

ORDERING INFORMATION*

| TO-99 | WAFER | DICE | TO-99 | WAFER | DICE |
|--------|----------|----------|--------|----------|----------|
| 2N5902 | 2N5902/W | 2N5902/D | 2N5906 | 2N5906/W | 2N5906/D |
| 2N5903 | 2N5903/W | 2N5903/D | 2N5907 | 2N5907/W | 2N5907/D |
| 2N5904 | 2N5904/W | 2N5904/D | 2N5908 | 2N5908/W | 2N5908/D |
| 2N5905 | 2N5905/W | 2N5905/D | 2N5909 | 2N5905/W | 2N5909/D |

*When ordering wafer/dice refer to Appendix B-23.

ELECTRICAL CHARACTERISTICS (25°C unless otherwise noted)

| PARAMETER | | 2N5902-5 | | 2N5906-9 | | UNIT | TEST CONDITIONS | | | | |
|---|--|----------|------|----------|------|--|--|----------|-----|------------------------------|---|
| | | MIN | MAX | MIN | MAX | | | | | | |
| I_{GSSR} | Gate Reverse Current | | -5 | | -2 | pA | $V_{GS} = -20\text{ V}, V_{DS} = 0$ | | | | |
| | | | -10 | | -5 | nA | | | | | |
| BV_{GSS} | Gate-Source Breakdown Voltage | -40 | | -40 | | V | $I_G = -1\ \mu\text{A}, V_{DS} = 0$ | | | | |
| $V_{GS(off)}$ | Gate-Source Cutoff Voltage | -0.6 | -4.5 | -0.6 | -4.5 | V | $V_{DS} = 10\text{ V}, I_D = 1\text{ mA}$ | | | | |
| V_{GS} | Gate Source Voltage | | -4 | | -4 | V | | | | | |
| I_G | Gate Operating Current | | -3 | | -1 | pA | $V_{DG} = 10\text{ V}, I_D = 30\ \mu\text{A}$ | | | | |
| | | | -3 | | -1 | nA | | | | | |
| I_{DSS} | Saturation Drain Current | 30 | 500 | 30 | 500 | μA | | | | | |
| g_{fs} | Common-Source Forward Transconductance | 70 | 250 | 70 | 250 | μmho | $V_{DS} = 10\text{ V}, V_{GS} = 0$ | | | | |
| g_{os} | Common-Source Output Conductance | | 5 | | 5 | μmho | | | | | |
| C_{iss} | Common-Source Input Capacitance | | 3 | | 3 | pF | $f = 1\text{ MHz}$ | | | | |
| C_{rss} | Common-Source Reverse Transfer Capacitance | | 1.5 | | 1.5 | pF | | | | | |
| g_{fs} | Common-Source Forward Transconductance | 50 | 150 | 50 | 150 | μmho | $V_{DG} = 10\text{ V}, I_D = 30\ \mu\text{A}$ | | | | |
| g_{os} | Common-Source Output Conductance | | 1 | | 1 | μmho | | | | | |
| \bar{e}_n | Equivalent Short Circuit Input Noise Voltage | | 0.2 | | 0.1 | $\frac{\mu\text{V}}{\sqrt{\text{Hz}}}$ | $f = 1\text{ kHz}$ | | | | |
| NF | Spot Noise Figure | | 3 | | 1 | dB | $V_{DS} = 10\text{ V}, V_{GS} = 0$ $f = 100\text{ Hz}$ $R_G = 10\text{ M}\Omega$ | | | | |
| PARAMETER | | 2N5902-6 | | 2N5903-7 | | 2N5904-8 | | 2N5905-9 | | UNIT | TEST CONDITIONS |
| | | MIN | MAX | MIN | MAX | MIN | MAX | MIN | MAX | | |
| $ I_{G1-G2} $ | Differential Gate Current | | 2.0 | | 2.0 | | 2.0 | | 2.0 | nA | $V_{DG} = 10\text{ V}, I_D = 30\ \mu\text{A}, T_A = 125^\circ\text{C}$ |
| | | | 0.2 | | 0.2 | | 0.2 | | 0.2 | | 2N5902-5 2N5906-9 |
| $\frac{I_{DSS1}}{I_{DSS2}}$ | Saturation Drain Current Ratio | 0.95 | 1 | 0.95 | 1 | 0.95 | 1 | 0.95 | 1 | | $V_{DS} = 10\text{ V}, V_{GS} = 0$ |
| $\frac{g_{fs1}}{g_{fs2}}$ | Transconductance Ratio | 0.97 | 1 | 0.97 | 1 | 0.95 | 1 | 0.95 | 1 | | $f = 1\text{ kHz}$ |
| $ V_{GS1-VGS2} $ | Differential Gate-Source Voltage | | 5 | | 5 | | 10 | | 15 | mV | |
| $\frac{\Delta V_{BS1-VGS2} }{\Delta T}$ | Gate-Source Voltage Differential Drift (Measured at end points T_A and T_B) | | 5 | | 10 | | 20 | | 40 | $\mu\text{V}/^\circ\text{C}$ | $V_{DG} = 10\text{ V}, I_D = 30\ \mu\text{A}$ $T_A = 25^\circ\text{C}$ $T_B = 125^\circ\text{C}$ $T_A = -55^\circ\text{C}$ $T_B = 25^\circ\text{C}$ $f = 1\text{ kHz}$ |
| $ g_{os1-gos2} $ | Differential Output Conductance | | 0.2 | | 0.2 | | 0.2 | | 0.2 | μmho | |

NOTE 1: Per transistor.



2N5911, 2N5912 IT5911, IT5912 Monolithic Dual N-Channel JFET

FEATURES

- Tight Tracking
- Low Insertion Loss
- Good Matching

ABSOLUTE MAXIMUM RATINGS

($T_A = 25^\circ\text{C}$ unless otherwise noted)

| | |
|---------------------------------------|-----------------|
| Gate-Drain or Gate Source Voltage | -25V |
| Gate Current | 50 mA |
| Storage Temperature Range | -65°C to +200°C |
| Operating Temperature Range | -55°C to +150°C |
| Lead Temperature (Soldering, 10 sec.) | +300°C |

| | TO-71 | | TO-99 | |
|-------------------|-----------|------------|-----------|------------|
| | ONE SIDE | BOTH SIDES | ONE SIDE | BOTH SIDES |
| Power Dissipation | 300 mW | 500 mW | 300 mW | 500 mW |
| Derate above 25°C | 1.7 mW/°C | 2.9 mW/°C | 3.0 mW/°C | 4.0 mW/°C |

PIN CONFIGURATION

TO-99 TO-71

CHIP TOPOGRAPHY

6022

ORDERING INFORMATION*

| TO-71 | TO-99 | WAFER | DICE |
|--------|--------|----------|----------|
| IT5911 | 2N5911 | 2N5911/W | 2N5911/D |
| IT5912 | 2N5912 | 2N5912/W | 2N5912/D |

*When ordering wafer/dice refer to Appendix B-23.

1

ELECTRICAL CHARACTERISTICS (25°C unless otherwise noted)

| PARAMETER | | MIN | MAX | UNIT | TEST CONDITIONS | | | | |
|--|---|---------------------------|--------|--------------------------------------|--|------------------------------|---|---|--|
| I_{GSSR} | Gate Reverse Current | | -100 | pA | $V_{GS} = -15\text{ V}, V_{DS} = 0$ | | | | |
| | | $T_A = 150^\circ\text{C}$ | -250 | nA | | | | | |
| BV_{GSS} | Gate Reverse Breakdown Voltage | -25 | | V | $I_G = -1\ \mu\text{A}, V_{DS} = 0$ $V_{DS} = 10\text{ V}, I_D = 1\text{ nA}$ | | | | |
| $V_{GS(off)}$ | Gate-Source Cutoff Voltage | -1 | -5 | | | | | | |
| V_{GS} | Gate-Source Voltage | -0.3 | -4 | V | $V_{DG} = 10\text{ V}, I_D = 5\text{ mA}$ | | | | |
| I_G | Gate Operating Current | | -100 | pA | | | | | |
| | | | -100 | nA | $V_{DS} = 10\text{ V}, V_{GS} = 0\text{ V}$ | | | | |
| I_{DSS} | Saturation Drain Current (Pulsewidth 300 μs , duty cycle $\leq 3\%$) | 7 | 40 | mA | | | | | |
| g_{fs} | Common-Source Forward Transconductance | 5000 | 10,000 | μmho | $V_{DG} = 10\text{ V}, I_D = 5\text{ mA}$ | | | | |
| g_{os} | Common-Source Output Conductance | | 100 | | | | | | |
| g_{oss} | Common-Source Output Conductance | | 150 | | | | | | |
| C_{iss} | Common-Source Input Capacitance | | 5 | pF | | | f = 1 kHz | | |
| C_{rss} | Common-Source Reverse Transfer Capacitance | | 1.2 | | | | f = 100 MHz | | |
| \bar{e}_n | Equivalent Short Circuit Input Noise Voltage | | 20 | $\frac{\text{nV}}{\sqrt{\text{Hz}}}$ | | | f = 1 kHz | | |
| NF | Spot Noise Figure | | 1 | | | | dB | f = 100 MHz $R_G = 100\text{K}\Omega$ | |
| PARAMETER | | IT, 2N5911 | | IT, 2N5912 | | | UNIT | TEST CONDITIONS | |
| | | MIN | MAX | MIN | | | MAX | | |
| $ I_{G1} - I_{G2} $ | Differential Gate Current | | 20 | | | | 20 | nA | $V_{DG} = 10\text{ V}, I_D = 5\text{ mA}, 125^\circ\text{C}$ |
| $\frac{I_{DSS1}}{I_{DSS2}}$ | Saturation Drain Current Ratio | 0.95 | 1 | 0.95 | 1 | | $V_{DS} = 10\text{ V}, V_{GS} = 0$ (Pulsewidth 300 μs , duty cycle $\leq 3\%$) | | |
| $ V_{GS1} - V_{GS2} $ | Differential Gate-Source Voltage | | 10 | | 15 | mV | $V_{DG} = 10\text{ V}, I_D = 5\text{ mA}$ | | |
| $\frac{\Delta V_{GS1} - V_{GS2} }{\Delta T}$ | Gate-Source Voltage Differential Drift (Measured at end points, T_A and T_B) | | 20 | | 40 | $\mu\text{V}/^\circ\text{C}$ | | $T_A = 25^\circ\text{C}$ $T_B = 125^\circ\text{C}$ | |
| | | | 20 | | 40 | | | $T_A = -55^\circ\text{C}$ $T_B = 25^\circ\text{C}$ | |
| $\frac{g_{fs1}}{g_{fs2}}$ | Transconductance Ratio | 0.95 | 1 | 0.95 | 1 | | f = 1 kHz | | |



2N6483-2N6485 Monolithic Low Noise Dual N-Channel JFET

FEATURES

- Ultra Low Noise
- High CMRR
- Low Offset
- Tight Tracking

1

ABSOLUTE MAXIMUM RATINGS

($T_A = 25^\circ\text{C}$ unless otherwise noted)

| | |
|--|---|
| Gate-Source or Gate-Drain Voltage (Note 1) | -50V |
| Gate-Gate Voltage | $\pm 50\text{V}$ |
| Gate Current (Note 1) | 50 mA |
| Storage Temperature Range | -65°C to $+200^\circ\text{C}$ |
| Operating Temperature Range | -55°C to $+150^\circ\text{C}$ |
| Lead Temperature (Soldering, 10 sec.) | $+300^\circ\text{C}$ |
| | ONE SIDE BOTH SIDES |
| Power Dissipation | 250 mW 500 mW |
| Derate above 25°C | 3.8 mW/ $^\circ\text{C}$ 7.7 mW/ $^\circ\text{C}$ |

PIN CONFIGURATION

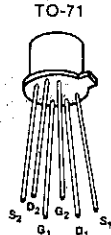

CHIP TOPOGRAPHY

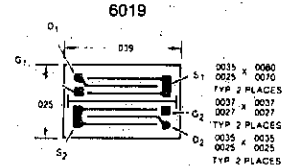

ORDERING INFORMATION*

| TO-71 | WAFER | DICE |
|--------|----------|----------|
| 2N6483 | 2N6483/W | 2N6483/D |
| 2N6484 | 2N6484/W | 2N6484/D |
| 2N6485 | 2N6485/W | 2N6485/D |

*When ordering wafer/dice refer to Appendix B-23.

ELECTRICAL CHARACTERISTICS (25°C unless otherwise noted)

| SYMBOL | PARAMETER | MIN. | MAX. | UNIT | TEST CONDITIONS |
|-------------|---|------|------|------------------------|--|
| I_{GSS} | Gate Reverse Current | | 200 | μA | $V_{GS} = -30\text{V}, V_{DS} = 0,$ $T_A = 150^\circ\text{C}$ |
| | | | 200 | nA | |
| BV_{GSS} | Gate Source Breakdown Voltage | 50 | | V | $I_G = 1\mu\text{A}, V_{DS} = 0$ |
| V_P | Gate Source Pinch Off Voltage | 0.7 | 4.0 | V | $V_{DS} = 20\text{V}, I_D = 1\text{nA}$ |
| I_{DSS} | Drain Current at Zero Gate Voltage (Note 2) | 0.5 | 7.5 | mA | $V_{DS} = 20\text{V}, V_{GS} = 0$ |
| g_{fs} | Common Source Forward Transconductance (Note 2) | 1000 | 4000 | μmho | $V_{DS} = 20\text{V}, V_{GS} = 0, f = 1\text{KHz}$ |
| g_{oss} | Common Source Output Conductance | | 10 | | |
| C_{iss} | Common Source Input Capacitance | | 20 | pF | $V_{DS} = 20\text{V}, V_{GS} = 0, f = 1\text{MHz}$ |
| C_{rss} | Common Source Reverse Transfer Capacitance | | 3.5 | | |
| I_G | Gate Current | | 100 | μA | $V_{GD} = 20\text{V}, I_D = 200\mu\text{A},$ $T_A = 150^\circ\text{C}$ |
| | | | 100 | nA | |
| V_{GS} | Gate Source Voltage | 0.2 | 3.8 | V | $V_{DG} = 20\text{V}, I_D = 200\mu\text{A}$ |
| g_{fs} | Common Source Forward Transconductance | 500 | 1500 | μmho | $V_{DG} = 20\text{V}, I_D = 200\mu\text{A}, f = 1\text{KHz}$ |
| g_{os} | Common Source Output Conductance | | 1 | | |
| \bar{e}_n | Equivalent Input Noise Voltage | | 10 | nV/ $\sqrt{\text{Hz}}$ | $V_{DS} = 20\text{V}, I_D = 200\mu\text{A}, f = 10\text{Hz}$ $V_{DS} = 20\text{V}, I_D = 200\mu\text{A}, f = 1\text{KHz}$ |
| | | | 5 | | |

NOTES: 1. Per transistor.
2. Pulse test required; pulse width = 2 ms.

MATCHING CHARACTERISTICS (@ 25°C unless otherwise noted)

| SYMBOL | PARAMETER | 2N6483 | | 2N6484 | | 2N6485 | | UNIT | CONDITIONS |
|---|--|--------|------|--------|------|--------|------|------------------------------|---|
| | | MIN. | MAX. | MIN. | MAX. | MIN. | MAX. | | |
| $\frac{I_{DSS1}}{I_{DSS2}}$ | Drain Current Ratio at Zero Gate Voltage | 0.95 | 1 | 0.95 | 1 | 0.95 | 1 | | $V_{DS} = 20\text{ V}, V_{GS} = 0$ (Note 2) |
| $ I_{G1} - I_{G2} $ | Differential Gate Current | | 10 | | 10 | | 10 | nA | $V_{DG} = 20\text{ V}, I_D = 200\ \mu\text{A}$ $T_A = +125^\circ\text{C}$ |
| $\frac{g_{fs1}}{g_{fs2}}$ | Transconductance Ratio | 0.97 | 1 | 0.97 | 1 | 0.95 | 1 | | $V_{DG} = 20\text{ V}, I_D = 200\ \mu\text{A},$ $f = 1\text{ KHz}$ (Note 2) |
| $ g_{os1} - g_{os2} $ | Differential Output Conductance | | 0.1 | | 0.1 | | 0.1 | μmho | $V_{DG} = 20\text{ V}, I_D = 200\ \mu\text{A},$ $f = 1\text{ KHz}$ |
| $ V_{GS1} - V_{GS2} $ | Differential Gate-Source Voltage | | 5 | | 10 | | 15 | mV | $V_{DG} = 20\text{ V}, I_D = 200\ \mu\text{A}$ |
| $\frac{\Delta V_{GS1} - V_{GS2}}{\Delta T}$ | Gate-Source Voltage Differential Drift | | 5 | | 10 | | 25 | $\mu\text{V}/^\circ\text{C}$ | $V_{DG} = 20\text{ V}, I_D = 200\ \mu\text{A}$ $T_A = -55^\circ\text{C}$ to $+125^\circ\text{C}$ |
| CMRR | Common Mode Rejection Ratio | 100 | | 100 | | 90 | | dB | $V_{DD} = 10$ to $20\text{ V},$ $I_D = 200\ \mu\text{A}$ (Note 3) |

1

- NOTES:**
1. These ratings are limiting values above which the serviceability of any individual semiconductor device may be impaired.
 2. Pulse duration of 2 ms used during test.
 3. $\text{CMRR} = 20\text{Log}_{10} \Delta V_{DD} / \Delta V_{GS1} - V_{GS2}$, ($\Delta V_{DD} = 10\text{ V}$), not included in JEDEC registration

TYPICAL OPERATING CHARACTERISTICS

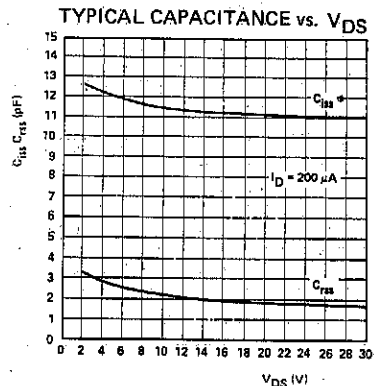
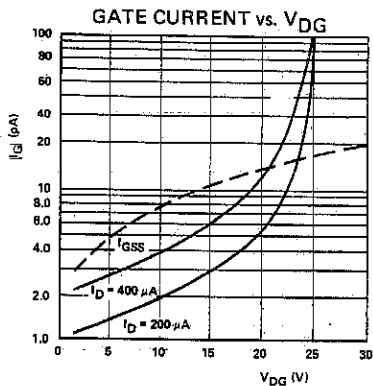
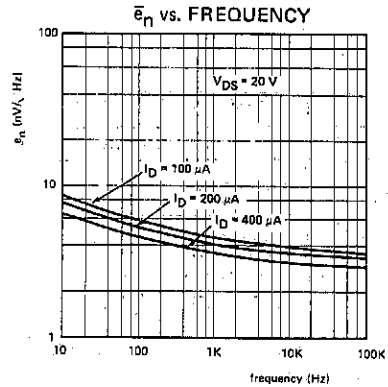
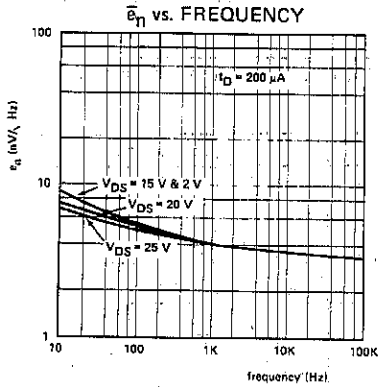



IMF6485 Monolithic Low Noise Dual N-Channel JFET

FEATURES

- Ultra Low Noise
- High CMRR
- Low Offset
- Tight Tracking

1

ABSOLUTE MAXIMUM RATINGS

($T_A = 25^\circ\text{C}$ unless otherwise noted)

| | | |
|--|------------------|-------------------|
| Gate-Source or Gate-Drain Voltage (Note 1) | -50V | |
| Gate-Gate Voltage | $\pm 50\text{V}$ | |
| Gate Current (Note 1) | 50 mA | |
| Storage Temperature Range | -65°C to +200°C | |
| Operating Temperature Range | -55°C to +150°C | |
| Lead Temperature (Soldering, 10 sec.) | +300°C | |
| | ONE SIDE | BOTH SIDES |
| Power Dissipation | 250 mW | 500 mW |
| Derate above 25°C | 3.8 mW/°C | 7.7 mW/°C |

GENERAL DESCRIPTION

This N-Channel Junction FET is characterized for ultra low noise applications requiring tightly controlled and specified noise parameters at 10 Hz and 1000 Hz. Tight matching specifications make this device ideal as the input stage for low frequency differential instrumentation amplifiers.

PIN CONFIGURATION
TO-71

CHIP TOPOGRAPHY
6019

0035 X 0090
0026 X 0070
TYP 2 PLACES
0037 X 0037
0027 X 0027
TYP 2 PLACES
0035 X 0035
0025 X 0025
TYP 2 PLACES

ORDERING INFORMATION*

| TO-71 | WAFER | DICE |
|---------|-----------|-----------|
| IMF6485 | IMF6485/W | IMF6485/D |

*When ordering wafer/dice refer to Appendix B-23.

ELECTRICAL CHARACTERISTICS (25°C unless otherwise noted)

| SYMBOL | PARAMETER | MIN. | MAX. | UNIT | TEST CONDITIONS |
|------------|---|---------------------------|------|------------------------------|--|
| I_{GSS} | Gate Reverse Current | | -200 | pA | $V_{GS} = -30\text{V}, V_{DS} = 0.$ |
| | | $T_A = 150^\circ\text{C}$ | -200 | nA | |
| BV_{GSS} | Gate-Source Breakdown Voltage | -50 | | V | $I_G = -1\mu\text{A}, V_{DS} = 0$ |
| V_p | Gate-Source Pinch-Off Voltage | -0.7 | -4.0 | | $V_{DS} = 20\text{V}, I_D = 1\text{nA}$ |
| I_{DSS} | Drain Current at Zero Gate Voltage (Note 2) | 0.5 | 7.5 | mA | $V_{DS} = 20\text{V}, V_{GS} = 0$ |
| g_{fs} | Common-Source Forward Transconductance (Note 2) | 1000 | 4000 | μmho | $V_{DS} = 20\text{V}, V_{GS} = 0, f = 1\text{KHz}$ |
| g_{oss} | Common-Source Output Conductance | | 10 | | $V_{DS} = 20\text{V}, V_{GS} = 0, f = 1\text{KHz}$ |
| C_{iss} | Common-Source Input Capacitance | | 20 | pF | $V_{DS} = 20\text{V}, V_{GS} = 0, f = 1\text{MHz}$ |
| C_{rss} | Common-Source Reverse Transfer Capacitance | | 3.5 | | $V_{DS} = 20\text{V}, V_{GS} = 0, f = 1\text{MHz}$ |
| I_G | Gate Current | | -100 | pA | $V_{GS} = 20\text{V}, I_D = 200\mu\text{A}$ |
| | | $T_A = 150^\circ\text{C}$ | -100 | nA | |
| V_{GS} | Gate-Source Voltage | 0.2 | -3.8 | V | $V_{DG} = 20\text{V}, I_D = 200\mu\text{A}$ |
| g_{fs} | Common-Source Forward Transconductance | 500 | 1500 | μmho | $V_{DG} = 20\text{V}, I_D = 200\mu\text{A}, f = 1\text{KHz}$ |
| g_{os} | Common-Source Output Conductance | | 1 | | $V_{DG} = 20\text{V}, I_D = 200\mu\text{A}$ |
| e_n | Equivalent Input Noise Voltage | | 15 | $\text{nV}/\sqrt{\text{Hz}}$ | $V_{DS} = 20\text{V}, I_D = 200\mu\text{A}, f = 10\text{Hz}$ |
| | | | 10 | | $V_{DS} = 20\text{V}, I_D = 200\mu\text{A}, f = 1\text{KHz}$ |

NOTES:

1. Per transistor.
2. Pulse test required; pulse width = 2 ms.

MATCHING CHARACTERISTICS (@ 25° C unless otherwise noted)

| SYMBOL | PARAMETER | MIN. | MAX. | UNIT | CONDITIONS |
|--|--|------|------|------------------------------|---|
| $\frac{I_{DSS1}}{I_{DSS2}}$ | Drain Current Ratio at Zero Gate Voltage | 0.95 | 1 | | $V_{DS} = 20 \text{ V}, V_{GS} = 0$ (Note 2) |
| $ I_{G1} - I_{G2} $ | Differential Gate Current | | 10 | nA | $V_{DG} = 20 \text{ V}, I_D = 200 \mu\text{A}$ $T_A = +125^\circ \text{C}$ |
| $\frac{g_{fs1}}{g_{fs2}}$ | Transconductance Ratio | 0.95 | 1 | | $V_{DG} = 20 \text{ V}, I_D = 200 \mu\text{A},$ $f = 1 \text{ KHz}$ (Note 2) |
| $ g_{os1} - g_{os2} $ | Differential Output Conductance | | 0.1 | μmho | $V_{DG} = 20 \text{ V}, I_D = 200 \mu\text{A},$ $f = 1 \text{ KHz}$ |
| $ V_{GS1} - V_{GS2} $ | Differential Gate-Source Voltage | | 25 | mV | $V_{DG} = 20 \text{ V}, I_D = 200 \mu\text{A}$ |
| $\frac{\Delta V_{GS1} - V_{GS2} }{\Delta T}$ | Gate-Source Voltage Differential Drift | | 40 | $\mu\text{V}/^\circ\text{C}$ | $V_{CG} = 20 \text{ V}, I_D = 200 \mu\text{A}$ $T_A = -55^\circ\text{C}$ to $+125^\circ\text{C}$ |
| CMRR | Common Mode Rejection Ratio | 90 | | dB | $V_{DD} = 10$ to $20 \text{ V},$ $I_D = 200 \mu\text{A}$ (Note 3) |

- NOTES: 1. These ratings are limiting values above which the serviceability of any individual semiconductor device may be impaired.
 2. Pulse duration of 2 ms used during test.
 3. $\text{CMRR} = 20 \log_{10} \Delta V_{DD} / \Delta |V_{GS1} - V_{GS2}|$, ($\Delta V_{DD} = 10 \text{ V}$)

TYPICAL OPERATING CHARACTERISTICS

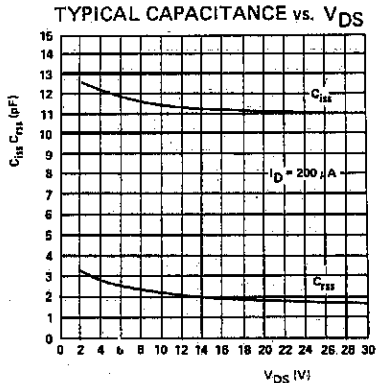
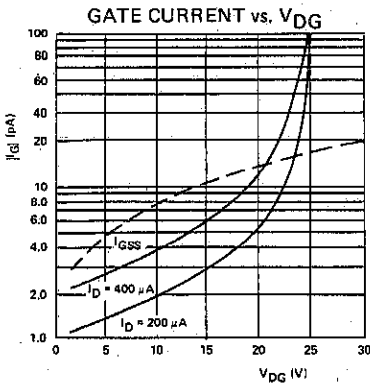
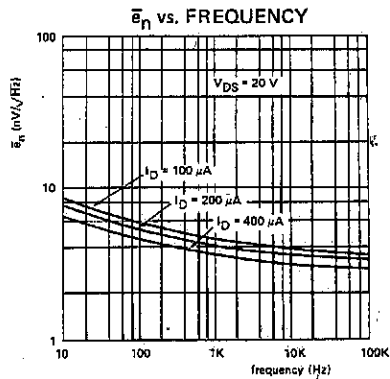
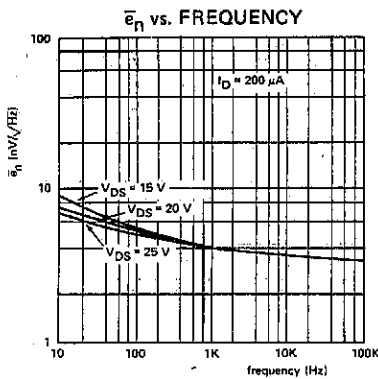

1

Diode Protected P-Channel Enhancement Mode MOSFET

FEATURES

- Channel Cut Off with Zero Gate Voltage
- Square-Law Transfer Characteristic Reduces Distortion
- Independent Substrate Connection Provides Flexibility in Biasing
- Internally Connected Diode Protects Gate from Damage due to Overvoltage

1

ABSOLUTE MAXIMUM RATINGS

($T_A = 25^\circ\text{C}$ unless otherwise noted)

| | |
|---------------------------------------|---|
| Drain-Source or Drain-Gate Voltage | 40V |
| Drain Current | 50 mA |
| Gate Forward Current | 10 μA |
| Gate Reverse Current | 1 mA |
| Storage Temperature | -65°C to $+200^\circ\text{C}$ |
| Operating Temperature | -55°C to $+150^\circ\text{C}$ |
| Lead Temperature (Soldering, 10 sec.) | $+300^\circ\text{C}$ |
| Power Dissipation | 375 mW |
| Derate above 25°C | 3.0 mW/ $^\circ\text{C}$ |

PIN CONFIGURATION

TO-72

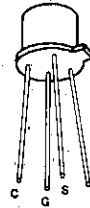

CHIP TOPOGRAPHY 1507

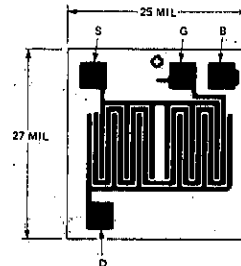

ORDERING INFORMATION*

| TO-72 | WAFER | DICE |
|-------|---------|---------|
| 3N161 | 3N161/W | 3N161/D |

*When ordering wafer/dice refer to Appendix B-23.

ELECTRICAL CHARACTERISTICS (25°C unless otherwise noted)

| PARAMETER | MIN | TYP | MAX | UNIT | TEST CONDITIONS |
|--|----------------------------|------|------|-----------------|---|
| I_{GSSF} Forward Gate-Terminal Current | | -100 | | pA | $V_{GS} = -25\text{ V}, V_{DS} = 0$ |
| | $T_A = +100^\circ\text{C}$ | | -1 | nA | |
| BV_{GSS} Forward Gate-Source Break-down Voltage | -25 | | | V | $I_G = 0.1\text{ mA}, V_{DS} = 0$ |
| I_{DSS} Zero-Gate-Voltage Drain Current | | | -10 | nA | $V_{DS} = -15\text{ V}, V_{GS} = 0$ |
| | | | -10 | μA | $V_{DS} = -25\text{ V}, V_{GS} = 0$ |
| $V_{GS(th)}$ Gate-Source Threshold Voltage | -1.5 | | -5 | V | $V_{DS} = -15\text{ V}, I_D = -10\text{ }\mu\text{A}$ |
| V_{GS} Gate-Source Voltage | -4.5 | | -8 | | $V_{DS} = -15\text{ V}, I_D = -8\text{ mA}$ |
| $I_{D(on)}$ On-State Drain Current | -40 | | -120 | mA | $V_{DS} = -15\text{ V}, V_{GS} = -15\text{ V}$ |
| $ y_{fs} $ Small-Signal Common-Source Forward Transfer Admittance | 3500 | | 6500 | μmho | $V_{DS} = -15\text{ V}, I_D = -8\text{ mA}$ |
| $ y_{os} $ Small-Signal Common-Source Output Admittance | | | 250 | | |
| C_{iss} Common-Source Short-Circuit Input Capacitance | | | 10 | pF | $f = 1\text{ MHz}$ |
| C_{rss} Common-Source Short-Circuit Reverse Transfer Capacitance | | | 4 | | |



3N165, 3N166 Dual P-Channel Enhancement Mode MOS FET

FEATURES

- Very High Impedance
- High Gate Breakdown
- Low Capacitance

1

ABSOLUTE MAXIMUM RATINGS (Note 1)

($T_A = 25^\circ\text{C}$ unless otherwise specified)

Drain-Source or Drain-Gate Voltage (Note 2)

3N165 40V

3N166 30V

Transient Gate-Source Voltage (Note 3) ± 125

Gate-Gate Voltage $\pm 80\text{V}$

Drain Current (Note 2) 50 mA

Storage Temperature -65°C to $+200^\circ\text{C}$

Operating Temperature -55°C to $+150^\circ\text{C}$

Lead Temperature (Soldering, 10 sec.) $+300^\circ\text{C}$

Power Dissipation

One Side 300 mW

Both Sides 525 mW

Total Derating above 25°C 4.2 mW/ $^\circ\text{C}$

PIN CONFIGURATION
TO-99

DEVICE SCHEMATIC

CHIP TOPOGRAPHY

ORDERING INFORMATION*

| TO-99 | WAFER | DICE |
|-------|---------|---------|
| 3N165 | 3N165/W | 3N165/D |
| 3N166 | 3N166/W | 3N166/D |

*When ordering wafer/dice refer to Appendix B-23.

ELECTRICAL CHARACTERISTICS (@ 25°C and $V_{GS} = 0$ unless notes)

| PARAMETER | | MIN | MAX | UNITS | TEST CONDITIONS |
|---------------|--|------|------|------------------|---|
| I_{GSSR} | Gate Reverse Leakage Current | | 10 | pA | $V_{GS} = 40\text{V}$ |
| I_{GSSF} | Gate Forward Leakage Current | | -10 | | $V_{GS} = -40\text{V}$ |
| | $T_A = +125^\circ\text{C}$ | | -25 | | |
| I_{DSS} | Drain to Source Leakage Current | | -200 | mA | $V_{DS} = -20\text{V}$ |
| I_{SDS} | Source to Drain Leakage Current | | -400 | | $V_{SD} = -20, V_{DB} = 0$ |
| $I_{D(on)}$ | On Drain Current | -5 | -30 | | $V_{DS} = -15\text{V}, V_{GS} = -10\text{V}$ |
| $V_{GS(th)}$ | Gate Source Threshold Voltage | -2 | -5 | V | $V_{DS} = -15\text{V}, I_D = -10\mu\text{A}$ |
| $V_{GS(th)}$ | Gate Source Threshold Voltage | -2 | -5 | | $V_{DS} = V_{GS}, I_D = -10\mu\text{A}$ |
| $r_{DS(on)}$ | Drain Source ON Resistance | | 300 | ohms | $V_{GS} = -20\text{V}, I_D = -100\mu\text{A}$ |
| g_{fs} | Forward Transconductance | 1500 | 3000 | μmhos | $V_{DS} = -15\text{V}, I_D = -10\text{mA}, f = 1\text{kHz}$ |
| g_{os} | Output Admittance | | 300 | pF | $V_{DS} = -15\text{V}, I_D = -10\text{mA}, f = 1\text{MHz}$ |
| C_{iss} | Input Capacitance | | 3.0 | | |
| C_{rss} | Reverse Transfer Capacitance | | 0.7 | | |
| C_{oss} | Output Capacitance | | 3.0 | μmhos | $V_{DS} = -15\text{V}, I_D = -10\text{mA}, f = 100\text{MHz}$ |
| $R_E(Y_{fs})$ | Common Source Forward Transconductance | 1200 | | | |

MATCHING CHARACTERISTICS 3N165

| PARAMETER | | MIN | MAX | UNITS | TEST CONDITIONS |
|--------------------|--|------|-----|------------------------------|---|
| Y_{fs1}/Y_{fs2} | Forward Transconductance Ratio | 0.90 | 1.0 | | $V_{DS} = -15\text{V}, I_D = -1500\mu\text{A}, f = 1\text{KHz}$ |
| V_{GS1-2} | Gate-Source Threshold Voltage Differential | | 100 | mV | $V_{DS} = -15\text{V}, I_D = -500\mu\text{A}$ |
| ΔV_{GS1-2} | Gate Source Threshold Voltage Differential Change with Temperature | | 100 | $\mu\text{V}/^\circ\text{C}$ | $V_{DS} = -15\text{V}, I_D = -500\mu\text{A}$ $T_A = -55^\circ\text{C}$ to $+25^\circ\text{C}$ |
| ΔT | | | 100 | | |

Note 1: See handling precautions on 3N170 data sheet.

Note 2: Per transistor.

Note 3: Devices must not be tested at $\pm 125\text{V}$ more than once, nor for longer than 300 ms.

3N170, 3N171 N-Channel Enhancement Mode MOS FET

FEATURES

- Low Switching Voltages
- Fast Switching Times
- Low Drain-Source Resistance
- Low Reverse Transfer Capacitance

ABSOLUTE MAXIMUM RATINGS

($T_A = 25^\circ\text{C}$ unless otherwise noted)

| | | |
|---------------------------------|-------|---|
| Drain-Gate Voltage | | $\pm 35\text{V}$ |
| Drain-Source Voltage | | 25V |
| Gate-Source Voltage | | $\pm 35\text{V}$ |
| Drain Current | | 30 mA |
| Storage Temperature | | |
| Range | | -65°C to $+200^\circ\text{C}$ |
| Operating Temperature | | |
| Range | | -55°C to $+150^\circ\text{C}$ |
| Lead Temperature | | |
| (Soldering, 10 sec.) | | $+300^\circ\text{C}$ |
| Power Dissipation | | 300 mW |
| Derate above 25°C | | 1.7 mW/ $^\circ\text{C}$ |

PIN CONFIGURATION TO-72

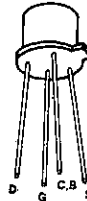

CHIP TOPOGRAPHY 1003

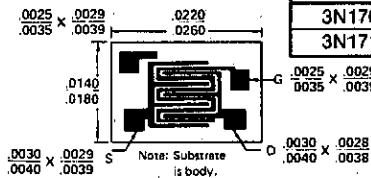

HANDLING PRECAUTIONS

MOS field-effect transistors have extremely high input resistance and can be damaged by the accumulation of excess static charge. To avoid possible damage to the device while wiring, testing, or in actual operation, follow the procedures outlined below.

1. To avoid the build-up of static charge, the leads of the devices should remain shorted together with a metal ring except when being tested or used.
2. Avoid unnecessary handling. Pick up devices by the case instead of the leads.
3. Do not insert or remove devices from circuits with the power on as transient voltages may cause permanent damage to the devices.

ORDERING INFORMATION*

| TO-72 | WAFER | DICE |
|-------|---------|---------|
| 3N170 | 3N170/W | 3N170/D |
| 3N171 | 3N170/W | 3N170/D |

*When ordering wafer/dice refer to Appendix B-23.

ELECTRICAL CHARACTERISTICS (25°C unless otherwise noted) Substrate connected to source.

| PARAMETER | MIN | MAX | UNITS | TEST CONDITIONS | |
|--------------|---------------------------------|---------------------------|-------|---|--|
| BV_{DSS} | Drain-Source Breakdown Voltage | 25 | V | $I_D = 10\ \mu\text{A}$, $V_{GS} = 0$ | |
| I_{GSS} | Gate Leakage Current | | 10 | pA | $V_{GS} = -35\ \text{V}$, $V_{DS} = 0$ |
| | | $T_A = 125^\circ\text{C}$ | 100 | | |
| I_{DSS} | Zero-Gate-Voltage Drain Current | | 10 | nA | $V_{DS} = 10\ \text{V}$, $V_{GS} = 0$ |
| | | $T_A = 125^\circ\text{C}$ | 1.0 | | |
| $V_{GS(th)}$ | Gate-Source Threshold Voltage | 3N170 | 1.0 | V | $V_{DS} = 10\ \text{V}$, $I_D = 10\ \mu\text{A}$ |
| | | 3N171 | 1.5 | | |
| $I_{D(on)}$ | "ON" Drain Current | 10 | mA | $V_{GS} = 10\ \text{V}$, $V_{DS} = 10\ \text{V}$ | |
| $V_{DS(on)}$ | Drain-Source "ON" Voltage | | 2.0 | V | $I_D = 10\ \text{mA}$, $V_{GS} = 10\ \text{V}$ |
| $r_{ds(on)}$ | Drain-Source ON Resistance | | 200 | Ω | $V_{GS} = 10\ \text{V}$, $I_D = 0$, $f = 1.0\ \text{kHz}$ |
| $ Y_{fs} $ | Forward Transfer Admittance | 1000 | | μmhos | $V_{DS} = 10\ \text{V}$, $I_D = 2.0\ \text{mA}$, $f = 1.0\ \text{kHz}$ |
| C_{rss} | Reverse Transfer Capacitance | | 1.3 | pF | $V_{DS} = 0$, $V_{GS} = 0$, $f = 1.0\ \text{MHz}$ |
| C_{iss} | Input Capacitance | | 5.0 | | $V_{DS} = 10\ \text{V}$, $V_{GS} = 0$, $f = 1.0\ \text{MHz}$ |
| $C_{d(sub)}$ | Drain-Substrate Capacitance | | 5.0 | | $V_{D(SUB)} = 10\ \text{V}$, $f = 1.0\ \text{MHz}$ |
| $t_{d(on)}$ | Turn-On Delay Time | | 3.0 | ns | $V_{DD} = 10\ \text{V}$, $I_{D(on)} = 10\ \text{mA}$, $V_{GS(on)} = 10\ \text{V}$, $V_{GS(off)} = 0$, $R_G = 50\ \Omega$ |
| t_r | Rise Time | | 10 | | |
| $t_{d(off)}$ | Turn-Off Delay Time | | 3.0 | | |
| t_f | Fall Time | | 15 | | |

1



3N172, 3N173 Diode Protected P-Channel Enhancement Mode MOS FET

FEATURES

- High Input Impedance
- Diode Protected Gate

1

ABSOLUTE MAXIMUM RATINGS

($T_A = 25^\circ\text{C}$ unless otherwise noted)

| | |
|---------------------------------------|---|
| Drain-Source or Drain-Gate Voltage | |
| 3N172 | 40V |
| 3N173 | 30V |
| Drain Current | 50 mA |
| Gate Forward Current | 10 μA |
| Gate Reverse Current | 1 mA |
| Storage Temperature | -65°C to $+200^\circ\text{C}$ |
| Operating Temperature | -55°C to $+150^\circ\text{C}$ |
| Lead Temperature (Soldering, 10 sec.) | $+300^\circ\text{C}$ |
| Power Dissipation | 375 mW |
| Derate above 25°C | 3.0 mW/ $^\circ\text{C}$ |

PIN CONFIGURATION
TO-72

DEVICE SCHEMATIC

CHIP TOPOGRAPHY 1503Z

ORDERING INFORMATION*

| TO-72 | WAFER | DICE |
|-------|---------|---------|
| 3N172 | 3N172/W | 3N172/D |
| 3N173 | 3N173/W | 3N173/D |

*When ordering wafer/dice refer to Appendix B-23.

ELECTRICAL CHARACTERISTICS (@ 25°C and $V_{BS} = 0$ unless noted)

| PARAMETER | | 3N172 | | 3N173 | | UNITS | TEST CONDITIONS |
|--------------|----------------------------------|----------------------------|------|-------|------|-------|--|
| | | MIN | MAX | MIN | MAX | | |
| I_{GSSR} | Gate Reverse Current | | -200 | | -500 | pA | $V_{GS} = -20\text{V}$ |
| | | $T_A = +125^\circ\text{C}$ | -0.5 | | -1.0 | | |
| BV_{GSS} | Gate Breakdown Voltage | -40 | -125 | -30 | -125 | V | $I_D = -10 \mu\text{A}$ |
| BV_{DSS} | Drain-Source Breakdown Voltage | -40 | | -30 | | | $I_D = -10 \mu\text{A}$ |
| BV_{SDS} | Source-Drain Breakdown Voltage | -40 | | -30 | | | $I_S = -10 \mu\text{A}, V_{GS} = 0$ |
| $V_{GS(th)}$ | Threshold Voltage | -2.0 | -5.0 | -2.0 | -5.0 | | $V_{DS} = V_{GS}, I_D = -10 \mu\text{A}$ |
| | | -2.0 | -5.0 | -2.0 | -5.0 | | $V_{DS} = -15\text{V}, I_D = -10 \mu\text{A}$ |
| V_{GS} | Gate Source Voltage | -3.0 | -6.5 | -2.5 | -6.5 | | $V_{DS} = -15\text{V}, I_D = -500 \mu\text{A}$ |
| I_{DSS} | Zero Gate Voltage Drain Current | | -0.4 | | -10 | nA | $V_{DS} = -15\text{V}, V_{GS} = 0$ |
| I_{SDS} | Zero Gate Voltage Source Current | | -0.4 | | -10 | | $V_{SD} = -15\text{V}, V_{DB} = 0, V_{GD} = 0$ |
| $r_{DS(on)}$ | Drain-Source On Resistance | | 250 | | 350 | ohms | $V_{GS} = -20\text{V}, I_D = -100 \mu\text{A}$ |
| $I_{D(on)}$ | On Drain Current | -5.0 | -30 | -5.0 | -30 | | $V_{DS} = -15\text{V}, V_{GS} = -10\text{V}$ |

3N188-3N191 Dual P-Channel Enhancement Mode MOSFET

FEATURES

- Very High Input Impedance
- High Gate Breakdown 3N190-3N191
- Zener Protected gate 3N188-3N189
- Low Capacitance

ABSOLUTE MAXIMUM RATINGS

($T_A = 25^\circ\text{C}$ unless otherwise noted)

| | |
|---|---|
| Drain-Source or Drain-Gate Voltage (Note 1) | |
| 3N188, 3N189 | 40V |
| 3N190, 3N191 | 30V |
| Transient Gate-Source Voltage (Notes 1 and 2) | $\pm 125\text{V}$ |
| Gate-Gate Voltage | $\pm 80\text{V}$ |
| Drain Current (Note 1) | 50 mA |
| Storage Temperature | -65°C to $+200^\circ\text{C}$ |
| Operating Temperature | -55°C to $+150^\circ\text{C}$ |
| Lead Temperature (Soldering, 10 sec.) | $+300^\circ\text{C}$ |
| Power Dissipation | |
| One Side | 300 mW |
| Both Sides | 525 mW |
| Total Derating above 25°C | 4.2 mW/ $^\circ\text{C}$ |

PIN CONFIGURATION

TO-99

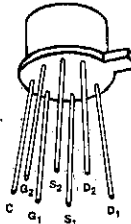

CHIP TOPOGRAPHY

2506

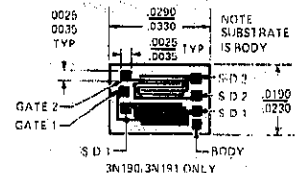

NOTE: Body is connected to case.

ORDERING INFORMATION*

| | TO-99 | WAFER | DICE |
|-------|---------|-------|---------|
| 3N188 | — | — | — |
| 3N189 | — | — | — |
| 3N190 | 3N190/W | — | 3N190/D |
| 3N191 | 3N191/W | — | 3N191/D |

*When ordering wafer/dice refer to Appendix B-23.

ELECTRICAL CHARACTERISTICS (25°C and $V_{BS} = 0$ unless otherwise noted)

| PARAMETER | 3N188 3N189 | | 3N190 3N191 | | UNITS | TEST CONDITIONS |
|---------------------------------------|----------------|-------|----------------|-------|------------------|---|
| | MIN | MAX | MIN | MAX | | |
| IGSSR Gate Reverse Current | | | | 10 | μA | $V_{GS} = 40\text{V}$ |
| IGSSF Gate Forward Current | | -200 | | -10 | μA | $V_{GS} = -40\text{V}$ |
| BVDSS Drain-Source Breakdown Voltage | -40 | -200 | -40 | -25 | V | $I_D = -10\mu\text{A}$ |
| BVSDS Source-Drain Breakdown Voltage | -40 | | -40 | | V | $I_S = -10\mu\text{A}, V_{BD} = 0$ |
| VGS(th) Threshold Voltage | -2.0 | -5.0 | -2.0 | -5.0 | V | $V_{DS} = -15\text{V}, I_D = -10\mu\text{A}$ |
| VGS Gate Source Voltage | -2.0 | -5.0 | -2.0 | -5.0 | V | $V_{DS} = V_{GS}, I_D = -10\mu\text{A}$ |
| VDSS Zero Gate Voltage Drain Current | -3.0 | -6.5 | -3.0 | -6.5 | V | $V_{DS} = -15\text{V}, I_D = -500\mu\text{A}$ |
| ISDS Source Drain Current | | -200 | | -200 | μA | $V_{DS} = -16\text{V}$ |
| rDS(on) Drain-Source on Resistance | | -400 | | -400 | μA | $V_{SD} = -15\text{V}, V_{DB} = 0$ |
| ID(on) On Drain Current | 300 | | 300 | | ohms | $V_{DS} = -20\text{V}, I_D = -100\mu\text{A}$ |
| gfs Forward Transconductance (Note 3) | -5.0 | -30.0 | -5.0 | -30.0 | mA | $V_{DS} = -15\text{V}, V_{GS} = -10\text{V}$ |
| Yos Output Admittance | 1500 | 4000 | 1500 | 4000 | μmhos | $f = 1\text{kHz}$ |
| Ciss Input Capacitance Output Shorted | | 300 | | 300 | pF | $V_{DS} = -15\text{V}, I_D = -5\text{mA}$ |
| Crss Reverse Transfer Capacitance | | 4.5 | | 4.5 | pF | $f = 1\text{MHz}$ |
| Coss Output Capacitance Input Shorted | | 1.5 | | 1.0 | pF | |
| | | 3.0 | | 3.0 | pF | |

SWITCHING CHARACTERISTICS (@ 25°C and $V_{BS} = 0$ unless noted)

| PARAMETER | DESCRIPTION | MIN | MAX | UNITS | TEST CONDITIONS |
|-------------|--------------------|-----|-----|-------|---|
| $t_{d(on)}$ | Turn On Delay Time | | 15 | ns | $V_{DD} = -15\text{V}, I_D = -5\text{mA}$ |
| t_r | Rise Time | | 30 | ns | $R_G = R_L = 1.4\text{k}\Omega$ |
| t_{off} | Turn Off Time | | 50 | ns | |

MATCHING CHARACTERISTICS (@ 25°C and $V_{BS} = 0$ unless noted) 3N188 and 3N190

| PARAMETER | DESCRIPTION | MIN | MAX | UNITS | TEST CONDITIONS |
|-------------------------------------|---|------|-----|------------------------------|--|
| Y_{fs1}/Y_{fs2} | Forward Transconductance Ratio | 0.85 | 1.0 | | $V_{DS} = -15\text{V}, I_D = -500\mu\text{A}, f = 1\text{kHz}$ |
| V_{GS1-2} | Gate Source Threshold Voltage Differential | | 100 | mV | $V_{DS} = -15\text{V}, I_D = -500\mu\text{A}$ |
| $\frac{\Delta V_{GS1-2}}{\Delta T}$ | Gate Source Threshold Voltage Differential Change with Temperature (Note 4) | | 100 | $\mu\text{V}/^\circ\text{C}$ | $V_{DS} = -15\text{V}, I_D = -500\mu\text{A}$ $T = -55^\circ\text{C}$ to $+25^\circ\text{C}$ |
| $\frac{\Delta V_{GS1-2}}{\Delta T}$ | Gate Source Threshold Voltage Differential Change with Temperature (Note 4) | | 100 | $\mu\text{V}/^\circ\text{C}$ | $V_{DS} = -15\text{V}, I_D = -500\mu\text{A}$ $T = +25^\circ\text{C}$ to $+125^\circ\text{C}$ |

NOTES:

1. Per transistor
2. Approximately doubles for every 10°C increase in T_A .

3. Pulse test duration = 300 μsec ; duty cycle $\leq 3\%$.
4. Measured at end points, T_A and T_B .

FEATURES

- $I_R = 0.1 \text{ pA}$ (typical)
- $BV_R > 30 \text{ V}$
- $C_{RSS} = 0.75 \text{ pF}$ (typical)

1

GENERAL DESCRIPTION

The ID100 and ID101 are monolithic dual diodes intended for use in applications requiring extremely low leakage currents. Applications include interstage coupling with reverse isolation, signal clipping and clamping and protection of ultra low leakage FET differential dual and operational amplifiers.

ABSOLUTE MAXIMUM RATINGS

($T_A = 25^\circ\text{C}$ unless otherwise noted)

| | |
|---------------------------------------|---|
| Diode Reverse Voltage | 30V |
| Diode to Diode Voltage | $\pm 50\text{V}$ |
| Forward Current | 20 mA |
| Reverse Current | 100 μA |
| Storage Temperature Range | -65°C to $+200^\circ\text{C}$ |
| Operating Temperature Range | -55°C to $+150^\circ\text{C}$ |
| Lead Temperature (Soldering, 10 sec.) | $+300^\circ\text{C}$ |
| Power Dissipation | 300 mW |
| Derate above 25°C | 1.7 mW/ $^\circ\text{C}$ |

PIN CONFIGURATIONS
TO-71
TO-78

*These leads must not be tied together nor connected to the circuit in any way.

CHIP TOPOGRAPHY

ORDERING INFORMATION*

| | | | |
|-------|-------|---------|---------|
| TO78 | TO71 | WAFER | CHIP |
| ID100 | ID101 | ID100/W | ID100/D |

*When ordering wafer/dice refer to Appendix B-23.

ELECTRICAL CHARACTERISTICS (@ 25°C unless otherwise noted)

| PARAMETER | ID100, ID101 | | | UNITS | TEST CONDITIONS |
|---------------------|------------------------------|------|------|-------|---|
| | MIN. | TYP. | MAX. | | |
| V_F | Forward Voltage Drop | | | V | $I_F = 10 \text{ mA}$ |
| BV_R | Reverse Breakdown Voltage | | | V | $I_R = 1 \mu\text{A}$ |
| I_R | Reverse Leakage Current | | | pA | $V_R = 1 \text{ V}$ |
| | | | | | nA |
| $ I_{R1} - I_{R2} $ | Differential Leakage Current | | | pA | |
| | | | | | $I_A = 125^\circ\text{C}$ |
| C_{RSS} | Total Reverse Capacitance | | | pF | $V_R = 10 \text{ V}, f = 1 \text{ MHz}$ |

TYPICAL CHARACTERISTICS OF ID100/ID101

1

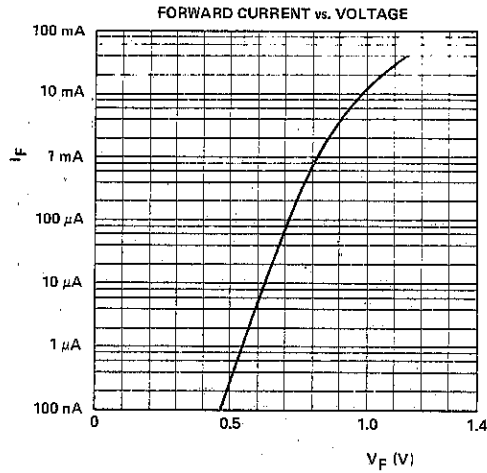
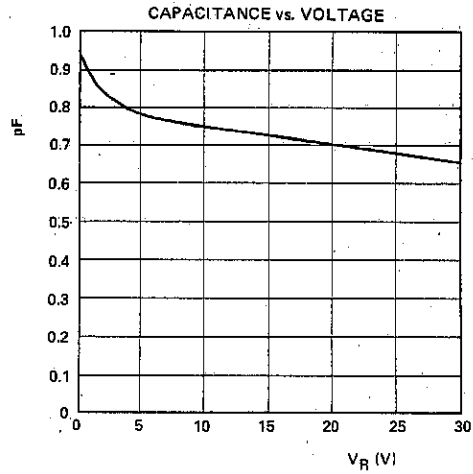
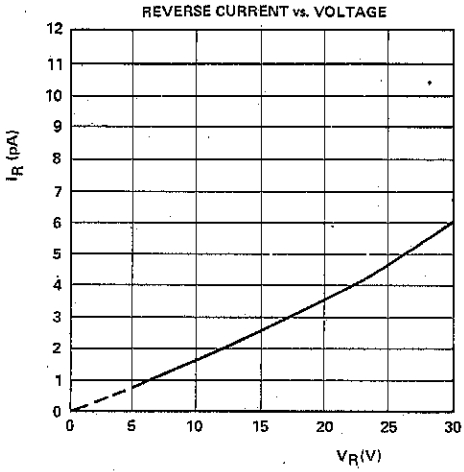

1

FEATURES

- Interfaces Directly w/T²L Logic Elements
- $r_{DS(on)} < 75\Omega$ for 5V Logic Drive
- $I_{D(off)} < 100 \text{ pA}$

GENERAL DESCRIPTION

This P-channel JFET has been designed to directly interface with T²L logic, thus eliminating the need for costly drivers, in analog gate circuitry. Bipolar inputs of $\pm 15 \text{ V}$ can be switched. The FET is OFF for hi level inputs ($+5 \text{ V}$ or $+15 \text{ V}$) and ON for low level inputs ($< 0.5 \text{ V}$ for IT100; $< 1.5 \text{ V}$ for IT101).

ABSOLUTE MAXIMUM RATINGS

($T_A = 25^\circ \text{ C}$ unless otherwise noted)

| | |
|---------------------------------------|---|
| Gate-Source Voltage | 35V |
| Gate-Drain Voltage | 35V |
| Gate Current | 50mA |
| Storage Temperature Range | -65° C to $+200^\circ \text{ C}$ |
| Operating Temperature Range | -55° C to $+150^\circ \text{ C}$ |
| Lead Temperature (Soldering, 10 sec.) | $+300^\circ \text{ C}$ |
| Power Dissipation | 300 mW |
| Derate above 25° C | 1.7 mW/ $^\circ \text{ C}$ |

PIN CONFIGURATION

TO-18

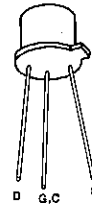

CHIP TOPOGRAPHY

5514

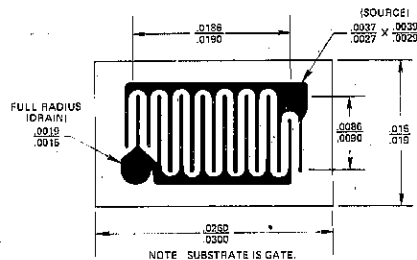

ORDERING INFORMATION*

| TO-18 | WAFER | DICE |
|-------|---------|---------|
| IT100 | IT100/W | IT100/D |
| IT101 | IT101/W | IT101/D |

*When ordering wafer/dice refer to Appendix B-23.

ELECTRICAL CHARACTERISTICS (25° C unless otherwise noted)

| PARAMETER | | IT100 | | IT101 | | UNIT | TEST CONDITIONS |
|--------------|-------------------------------|-------|------|-------|------|----------|---|
| | | MIN | MAX | MIN | MAX | | |
| I_{DSS} | Drain Current | -10 | | -20 | | mA | $V_{GS} = 0, V_{DS} = -15 \text{ V}$ |
| V_p | Pinch Off Voltage | 2 | 4.5 | 4 | 10 | V | $I_D = 1 \text{ nA}, V_{DS} = -15 \text{ V}$ |
| BV_{GSS} | Gate-Source Breakdown Voltage | 35 | | 35 | | | $I_G = 1 \mu\text{A}, V_{DS} = 0$ |
| I_{GSSR} | Gate Reverse Current | | 200 | | 200 | pA | $V_{GS} = 20 \text{ V}, V_{DS} = 0$ |
| g_{fs} | Transconductance | 8 | | 8 | | mmho | $V_{GS} = 0, V_{DS} = -15 \text{ V}$ |
| g_{os} | Output Conductance | | 1 | | 1 | | |
| $I_{D(off)}$ | Drain (OFF) Leakage | | -100 | | -100 | pA | $V_{DS} = -10 \text{ V}, V_{GS} = 15 \text{ V}$ |
| $r_{DS(on)}$ | Drain-Source "ON" Resistance | | 75 | | 60 | Ω | $V_{GS} = 0, V_{DS} = -0.1 \text{ V}$ |
| C_{iss} | Input Capacitance | | 35 | | 35 | pF | $V_{DG} = -20 \text{ V}, V_{GS} = 0$ |
| C_{rss} | Reverse Transfer Capacitance | | 12 | | 12 | | $V_{DG} = -10 \text{ V}, I_S = 0$ |

IT120-IT122 Monolithic Dual NPN Transistor

FEATURES

- High h_{FE} at Low Current
- Low Output Capacitance
- Good Matching
- Tight V_{BE} Tracking

ABSOLUTE MAXIMUM RATINGS

($T_A = 25^\circ\text{C}$ unless otherwise noted)

| | |
|--------------------------------------|---|
| Collector-Base Voltage (Note 1) | 45V |
| Collector-Emitter Voltage (Note 1) | 45V |
| Emitter Base Voltage (Notes 1 and 2) | 7V |
| Collector Current (Note 1) | 50 mA |
| Collector-Collector Voltage | 60V |
| Storage Temperature Range | -65°C to $+200^\circ\text{C}$ |
| Operating Temperature Range | -55°C to $+150^\circ\text{C}$ |
| Lead Temperature (Soldering, 10 sec) | $+300^\circ\text{C}$ |

| Power | TO-71 | | TO-78 | |
|--------------------------|--------------------------|--------------------------|--------------------------|--------------------------|
| | ONE SIDE | BOTH SIDES | ONE SIDE | BOTH SIDES |
| Dissipation ... | 400 mW | 750 mW | 300 mW | 500 mW |
| Derate Above | | | | |
| 25°C | 1.7 mW/ $^\circ\text{C}$ | 2.9 mW/ $^\circ\text{C}$ | 2.3 mW/ $^\circ\text{C}$ | 4.3 mW/ $^\circ\text{C}$ |

PIN CONFIGURATION

TO-71
TO-78

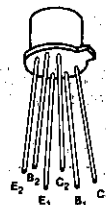

CHIP TOPOGRAPHY

4003

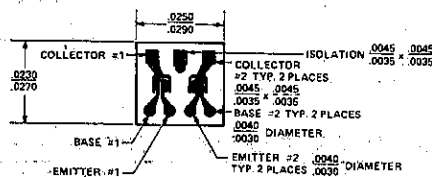

ORDERING INFORMATION*

| TO-78 | TO-71 | WAFER | DICE |
|-------|------------|---------|---------|
| IT120 | IT120-TO71 | IT120/W | IT120/D |
| IT121 | IT121-TO71 | IT121/W | IT121/D |
| IT122 | IT122-TO71 | IT122/W | IT122/D |

ELECTRICAL CHARACTERISTICS

(25°C unless otherwise noted)

*When ordering wafer/dice refer to Appendix B-23.

| PARAMETER | | IT120A | | IT120 | | IT121 | | IT122 | | UNIT | TEST CONDITIONS |
|--------------------------------------|---|--------|-----|-------|-----|-------|-----|-------|-----|------------------------------|---|
| | | MIN | MAX | MIN | MAX | MIN | MAX | MIN | MAX | | |
| h_{FE} | DC Current Gain | 200 | | 200 | | 80 | | 80 | | | $I_C = 10 \mu\text{A}, V_{CE} = 5.0 \text{ V}$ |
| | | 225 | | 225 | | 100 | | 100 | | | $I_C = 1.0 \text{ mA}, V_{CE} = 5.0 \text{ V}$ |
| | | 75 | | 75 | | 30 | | 30 | | | $T_A = -55^\circ\text{C}$ |
| $V_{BE(ON)}$ | Emitter-Base On Voltage | | 0.7 | | 0.7 | | 0.7 | | 0.7 | V | $I_C = 10 \mu\text{A}, V_{CE} = 5.0 \text{ V}$ |
| $V_{CE(SAT)}$ | Collector Saturation Voltage | | 0.5 | | 0.5 | | 0.5 | | 0.5 | V | $I_C = 0.5 \text{ mA}, I_B = 0.05 \text{ mA}$ |
| I_{CBO} | Collector Cutoff Current | 1.0 | | 1.0 | | 1.0 | | 1.0 | | nA | $I_E = 0, V_{CB} = 45 \text{ V}$ |
| | | 10 | | 10 | | 10 | | 10 | | μA | $T_A = +150^\circ\text{C}$ |
| I_{EBO} | Emitter Cutoff Current | 1.0 | | 1.0 | | 1.0 | | 1.0 | | nA | $I_C = 0, V_{EB} = 5.0 \text{ V}$ |
| C_{ob0} | Output Capacitance | 2.0 | | 2.0 | | 2.0 | | 2.0 | | pF | $I_E = 0, V_{CB} = 5.0 \text{ V}$ |
| C_{te} | Emitter Transition Capacitance | 2.5 | | 2.5 | | 2.5 | | 2.5 | | pF | $I_C = 0, V_{EB} = 0.5 \text{ V}$ |
| $C_{C1, C2}$ | Collector to Collector Capacitance | 4.0 | | 4.0 | | 4.0 | | 4.0 | | pF | $f = 1 \text{ MHz}$ |
| $I_{C1, C2}$ | Collector to Collector Leakage Current | 10 | | 10 | | 10 | | 10 | | nA | $V_{CC} = 0$ |
| $V_{CE0(SUST)}$ | Collector to Emitter Sustaining Voltage | 45 | | 45 | | 45 | | 45 | | V | $V_{CC} = \pm 60 \text{ V}$ |
| GBW | Current Gain Bandwidth Product | 10 | | 10 | | 7 | | 7 | | MHz | $I_C = 1.0 \text{ mA}, I_B = 0$ |
| | | 220 | | 220 | | 180 | | 180 | | | $I_C = 10 \mu\text{A}, V_{CE} = 5 \text{ V}$ |
| $ V_{BE1} - V_{BE2} $ | Base-Emitter Voltage Differential | | 1 | | 2 | | 3 | | 5 | mV | $I_C = 1 \text{ mA}, V_{CE} = 5 \text{ V}$ |
| $ I_{B1} - I_{B2} $ | Base Current Differential | | 2.5 | | 5 | | 25 | | 25 | nA | $I_C = 10 \mu\text{A}, V_{CE} = 5.0 \text{ V}$ |
| $\Delta(V_{BE1} - V_{BE2})/\Delta T$ | Base-Emitter Voltage Differential Change with Temperature | | 3 | | 5 | | 10 | | 20 | $\mu\text{V}/^\circ\text{C}$ | $T_A = -55^\circ\text{C}$ to $+125^\circ\text{C}$ |

NOTES: 1. Per transistor.

2. The reverse base-to-emitter voltage must never exceed 7.0 volts and the reverse base-to-emitter current must never exceed 10 μA .

IT124 Monolithic Dual Super-Beta NPN Transistor

1

FEATURES

- Very High Gain
- Low Output Capacitance
- Tight V_{BE} Matching
- High GBW

ABSOLUTE MAXIMUM RATINGS

($T_A = 25^\circ\text{C}$ unless otherwise noted)

| | |
|--------------------------------------|---|
| Collector-Base Voltage (Note 1) | 2V |
| Collector-Emitter Voltage (Note 1) | 2V |
| Emitter-Base Voltage (Notes 1 and 2) | 7V |
| Collector-Current (Note 1) | 10 mA |
| Collector-Collector Voltage | 100V |
| Storage Temperature Range | -65°C to $+200^\circ\text{C}$ |
| Operating Temperature Range | -55°C to $+150^\circ\text{C}$ |
| Lead Temperature (Soldering, 10 sec) | $+300^\circ\text{C}$ |

| | TO-78 | |
|---------------------------------|--------------------------|--------------------------|
| | ONE SIDE | BOTH SIDES |
| Power Dissipation | 300 mW | 500 mW |
| Derate above 25°C | 1.7 mW/ $^\circ\text{C}$ | 4.3 mW/ $^\circ\text{C}$ |

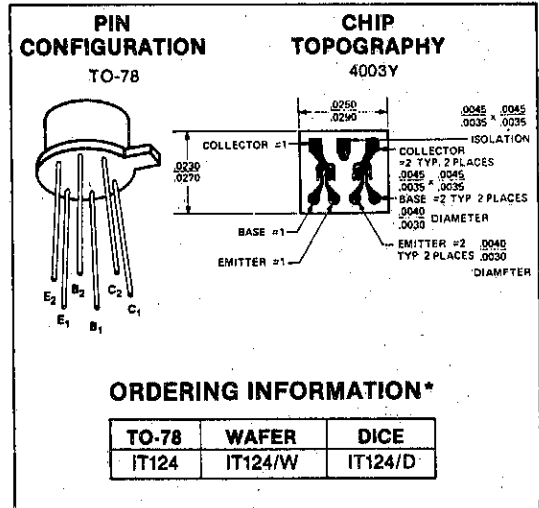

ORDERING INFORMATION*

| TO-78 | WAFER | DICE |
|-------|---------|---------|
| IT124 | IT124/W | IT124/D |

*When ordering wafer/dice refer to Appendix B-23.

ELECTRICAL CHARACTERISTICS @ 25°C (unless otherwise noted)

| SYMBOL | PARAMETER | MIN | MAX | UNITS | CONDITIONS |
|---------------------|--|------|-----|-------|---|
| h_{FE} | DC Current Gain | 1500 | | | $I_C = 1\mu\text{A}, V_{CE} = 1\text{V}$ |
| | | 1500 | | | $I_C = 10\mu\text{A}, V_{CE} = 1\text{V}$ |
| | | | | | $T_A = -55^\circ\text{C}$ |
| $V_{BE(ON)}$ | Emitter-Base "ON" Voltage | | 0.7 | V | |
| $V_{CE(SAT)}$ | Collector Saturation Voltage | | 0.5 | V | $I_C = 1\text{mA}, I_B = 0.1\text{mA}$ |
| I_{CBO} | Collector Cutoff Current | | 100 | pA | $I_E = 0, V_{CB} = 1\text{V}$ |
| | | | 100 | nA | $T_A = +150^\circ\text{C}$ |
| I_{EBO} | Emitter Cutoff Current | | 100 | pA | $I_C = 0, V_{EB} = 5\text{V}$ |
| C_{ob0} | Output Capacitance | | 0.8 | pF | $I_E = 0, V_{CB} = 1\text{V}$ |
| C_{te} | Emitter Transition Capacitance | | 1.0 | pF | $I_C = 0, V_{EB} = 0.5\text{V}$ |
| C_{C1C2} | Collector to Collector Capacitance | | 0.8 | pF | $V_{CC} = 0$ |
| I_{C1C2} | Collector to Collector Leakage Current | | 250 | pA | $V_{CC} = \pm 50\text{V}$ |
| GBW | Current Gain Bandwidth Product | 10 | | MHz | $I_C = 10\mu\text{A}, V_{CE} = 1\text{V}$ |
| | | 100 | | MHz | $I_C = 100\mu\text{A}, V_{CE} = 1\text{V}$ |
| NF | Narrow Band Noise Figure | | 3 | dB | $I_C = 10\mu\text{A}, V_{CE} = 3\text{V}, f = 1\text{KHz}, R_G = 10\text{Kohms}, BW = 200\text{Hz}$ |
| BV_{CBO} | Collector-Base Breakdown Voltage | 2 | | V | $I_C = 10\mu\text{A}, I_E = 0$ |
| BV_{EBO} (Note 2) | Emitter-Base Breakdown Voltage | 7 | | V | $I_E = 10\mu\text{A}, I_C = 0$ |
| $V_{CE0(SUST)}$ | Collector-Emitter Sustaining Voltage | 2 | | V | $I_C = 1\text{mA}, I_B = 0$ |

MATCHING CHARACTERISTICS @ 25°C (unless otherwise noted)

| SYMBOL | PARAMETER | TYP | MAX | UNITS | CONDITIONS |
|--------------------------------------|---|-----|-----|------------------------------|--|
| $ V_{BE1} - V_{BE2} $ | Base Emitter Voltage Differential | 2 | 5 | mV | $I_C = 10\mu\text{A}, V_{CE} = 1\text{V}$ |
| $\Delta(V_{BE1} - V_{BE2})/\Delta T$ | Base Emitter Voltage Differential Change with Temperature | 5 | 15 | $\mu\text{V}/^\circ\text{C}$ | $I_C = 10\mu\text{A}, V_{CE} = 1\text{V}$ $T = -55^\circ\text{C}$ to $+125^\circ\text{C}$ |
| $ I_{B1} - I_{B2} $ | Base Current Differential | | .6 | nA | $T_C = 10\mu\text{A}, V_{CE} = 1\text{V}$ |

NOTES:

1. Per transistor.
2. The reverse base-to-emitter voltage must never exceed 7.0 volts and the reverse base-to-emitter current must never exceed $10\mu\text{A}$.

IT126-IT129 Monolithic Dual NPN Transistor

FEATURES

- High Gain at Low Current
- Low Output Capacitance
- Tight I_B Match
- Tight V_{BE} Tracking
- Dielectric Isolated Matched Pairs for Differential Amplifiers

ABSOLUTE MAXIMUM RATINGS

($T_A = 25^\circ\text{C}$ unless otherwise specified)

Collector-Base Voltage (Note 1)

| | |
|--------------|-----|
| IT126, IT127 | 60V |
| IT128 | 55V |
| IT129 | 45V |

Collector-Emitter Voltage (Note 1)

| | |
|--------------|-----|
| IT126, IT127 | 60V |
| IT128 | 55V |
| IT129 | 45V |

Emitter-Base Voltage (Notes 1 and 2)

| | |
|--|------|
| | 7.0V |
|--|------|

Collector Current (Note 1)

| | |
|--|--------|
| | 100 mA |
|--|--------|

Collector-Collector Voltage

| | |
|--|-----|
| | 70V |
|--|-----|

Storage Temperature Range

| | |
|--|---|
| | -65°C to $+200^\circ\text{C}$ |
|--|---|

Operating Temperature Range

| | |
|--|---|
| | -55°C to $+150^\circ\text{C}$ |
|--|---|

Lead Temperature (Soldering, 10 sec.)

| | |
|--|----------------------|
| | $+300^\circ\text{C}$ |
|--|----------------------|

| | TO71 | | TO78 | |
|---|--------------------------|--------------------------|--------------------------|--------------------------|
| | One Side | Both Sides | One Side | Both Sides |
| Power Dissipation | 0.3 Watt | 0.5 Watt | 0.4 Watt | 0.75 Watt |
| Total Dissipation at 25°C | | | | |
| Cast Temperature | 1.7 mW/ $^\circ\text{C}$ | 2.9 mW/ $^\circ\text{C}$ | 2.5 mW/ $^\circ\text{C}$ | 4.3 mW/ $^\circ\text{C}$ |
| Derating Factor | | | | |

PIN CONFIGURATION
TO-71 TO-78

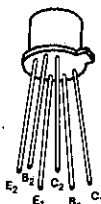

CHIP TOPOGRAPHY
4001

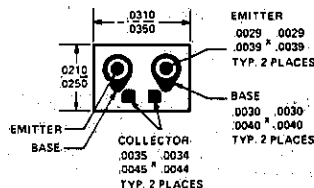

ORDERING INFORMATION*

| TO78 | TO-71 | WAFER | DICE |
|-------|------------|---------|---------|
| IT126 | IT126-TO71 | IT126/W | IT126/D |
| IT127 | IT127-TO71 | IT127/W | IT127/D |
| IT128 | IT128-TO71 | IT128/W | IT128/D |
| IT129 | IT129-TO71 | IT128/W | IT128/D |

*When ordering wafer/dice refer to Appendix B-23.

ELECTRICAL CHARACTERISTICS (25°C unless otherwise noted)

| PARAMETER | IT126 | | IT127 | | IT128 | | IT129 | | UNITS | CONDITIONS |
|--|----------------------------|-----|-----------|-----|-----------|-----|-----------|------|------------------------------|---|
| | MIN | MAX | MIN | MAX | MIN | MAX | MIN | MAX | | |
| h_{FE} DC Current Gain | | 150 | | 150 | | 100 | | 70 | | $I_C = 10 \mu\text{A}, V_{CE} = 5\text{V}$ |
| | | 200 | 800 | 200 | 800 | 150 | 800 | 100 | | $I_C = 1.0 \text{ mA}, V_{CE} = 5\text{V}$ |
| | | 230 | | 230 | | 170 | | 115 | | $I_C = 10 \text{ mA}, V_{CE} = 5\text{V}$ |
| | | 100 | | 100 | | 75 | | 50 | | $I_C = 50 \text{ mA}, V_{CE} = 5\text{V}$ |
| | $T_A = -55^\circ\text{C}$ | 75 | | 75 | | 60 | | 40 | | $I_C = 1 \text{ mA}, V_{CE} = 5\text{V}$ |
| $V_{BE(on)}$ Emitter-Base On Voltage | | .9 | | .9 | | .9 | | .9 | V | $I_C = 10 \text{ mA}, V_{CE} = 5\text{V}$ |
| | | 1.0 | | 1.0 | | 1.0 | | 1.0 | | $I_C = 50 \text{ mA}, V_{CE} = 5\text{V}$ |
| $V_{CE(sat)}$ Collector Saturation Voltage | | .3 | | .3 | | .3 | | .3 | | $I_C = 10 \text{ mA}, I_B = 1 \text{ mA}$ |
| | | 1.0 | | 1.0 | | 1.0 | | 1.0 | | $I_C = 50 \text{ mA}, I_B = 5 \text{ mA}$ |
| I_{CBO} Collector Cutoff Current | | 0.1 | | 0.1 | | 0.1 | | 0.1* | nA | $I_E = 0, V_{CB} = 45\text{V}, 30\text{V}^*$ |
| | $T_A = +150^\circ\text{C}$ | 0.1 | | 0.1 | | 0.1 | | 0.1* | μA | |
| I_{EBO} Emitter Cutoff Current | | 0.1 | | 0.1 | | 0.1 | | 0.1 | nA | $I_C = 0, V_{EB} = 5\text{V}$ |
| C_{obo} Output Capacitance | | 3 | | 3 | | 3 | | 3 | pF | $I_E = 0, V_{CB} = 20\text{V}$ |
| $BV_{C_1C_2}$ Collector-to Collector Breakdown Voltage | ± 100 | | ± 100 | | ± 100 | | ± 100 | | V | $I_C = \pm 1 \mu\text{A}$ |
| $V_{CEO(sust)}$ Collector to Emitter Sustaining Voltage | 60 | | 60 | | 55 | | 45 | | | $I_C = 1 \text{ mA}, I_B = 0$ |
| BV_{CBO} Collector Base Breakdown Voltage | 60 | | 60 | | 55 | | 45 | | | $I_C = 10 \mu\text{A}, I_E = 0$ |
| BV_{EBO} Emitter Base Breakdown Voltage | 7 | | 7 | | 7 | | 7 | | | $I_E = 10 \mu\text{A}, I_C = 0$ |
| MATCHING CHARACTERISTICS | | | | | | | | | | |
| $ V_{BE_1} - V_{BE_2} $ Base Emitter Voltage Differential | | 1 | | 2 | | 3 | | 5 | mV | $I_C = 1 \text{ mA}, V_{CE} = 5\text{V}$ |
| $\Delta(V_{BE_1} - V_{BE_2})/\Delta T$ Base Emitter Voltage Differential Change with Temperature | | 3 | | 5 | | 10 | | 20 | $\mu\text{V}/^\circ\text{C}$ | $I_C = 1 \text{ mA}, V_{CE} = 5\text{V}$ $T_A = -55^\circ\text{C}$ to $+125^\circ\text{C}$ |
| $ I_{B_1} - I_{B_2} $ Base Current Differential | | 2.5 | | 5 | | 10 | | 20 | nA | $I_C = 10 \mu\text{A}, V_{CE} = 5\text{V}$ |
| | | .25 | | .5 | | 1.0 | | 2.0 | μA | $I_C = 1 \text{ mA}, V_{CE} = 5\text{V}$ |

NOTES:

1. Per transistor.
2. The reverse base-to-emitter voltage must never exceed 7.0 volts and the reverse base-to-emitter current must never exceed 10 μA .



IT130-IT132 Monolithic Dual PNP Transistor

FEATURES

- High h_{FE} at Low Current
- Low Output Capacitance
- Tight I_B Match
- Tight V_{BE} Tracking

ABSOLUTE MAXIMUM RATINGS

($T_A = 25^\circ\text{C}$ unless otherwise specified)

| | |
|--------------------------------------|---|
| Collector-Base Voltage (Note 1) | 45V |
| Collector-Emitter Voltage (Note 1) | 45V |
| Emitter Base Voltage (Notes 1 and 2) | 7V |
| Collector Current (Note 1) | 50 mA |
| Collector-Collector Voltage | 60V |
| Storage Temperature Range | -65°C to $+200^\circ\text{C}$ |
| Operating Temperature Range | -55°C to $+150^\circ\text{C}$ |
| Lead Temperature (Soldering, 10 sec) | $+300^\circ\text{C}$ |

| Power Dissipation | TO-71 | | TO-78 | |
|--------------------------|--------------------------|--------------------------|--------------------------|------------|
| | ONE SIDE | BOTH SIDES | ONE SIDE | BOTH SIDES |
| 400 mW | 750 mW | 300 mW | 500 mW | |
| 2.3 mW/ $^\circ\text{C}$ | 4.3 mW/ $^\circ\text{C}$ | 1.7 mW/ $^\circ\text{C}$ | 4.3 mW/ $^\circ\text{C}$ | |

PIN CONFIGURATIONS

TO-71
TO-78

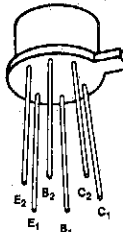

CHIP TOPOGRAPHY

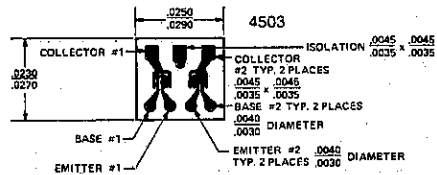

ORDERING INFORMATION*

| TO-78 | TO-71 | WAFER | DICE |
|--------|-------------|----------|----------|
| IT130A | IT130A-TO71 | IT130A/W | IT130A/D |
| IT130 | IT130-TO71 | IT130/W | IT130/D |
| IT131 | IT131-TO71 | IT131/W | IT131/D |
| IT132 | IT132-TO71 | IT132/W | IT132/D |

*When ordering wafer/dice refer to Appendix B-23.

ELECTRICAL CHARACTERISTICS (25°C unless otherwise noted)

| PARAMETER | IT130A | | IT130 | | IT131 | | IT132 | | UNIT | TEST CONDITIONS |
|--------------------------------------|---|-----|-------|------|-------|------|-------|------|------------------------------|---|
| | MIN | MAX | MIN | MAX | MIN | MAX | MIN | MAX | | |
| h_{FE} | DC Current Gain | | 200 | 200 | 80 | 80 | 100 | 100 | | $I_C = 10 \mu\text{A}, V_{CE} = 5.0 \text{ V}$ |
| | | | 225 | 225 | 100 | 100 | 100 | 100 | | $I_C = 1.0 \text{ mA}, V_{CE} = 5.0 \text{ V}$ |
| | | | 75 | 75 | 30 | 30 | 30 | 30 | | $I_C = 10 \mu\text{A}, V_{CE} = 5.0 \text{ V}$ $T_A = -55^\circ\text{C}$ |
| $V_{BE(ON)}$ | Emitter-Base On Voltage | | 0.7 | 0.7 | 0.7 | 0.7 | 0.7 | 0.7 | V | $I_C = 10 \mu\text{A}, V_{CE} = 5.0 \text{ V}$ |
| $V_{CE(SAT)}$ | Collector Saturation Voltage | | 0.5 | 0.5 | 0.5 | 0.5 | 0.5 | 0.5 | V | $I_C = 0.5 \text{ mA}, I_B = 0.05 \text{ mA}$ |
| I_{CBO} | Collector Cutoff Current | | -1.0 | -1.0 | -1.0 | -1.0 | -1.0 | -1.0 | nA | $I_E = 0, V_{CB} = 45 \text{ V}$ |
| | | | -10 | -10 | -10 | -10 | -10 | -10 | μA | $T_A = +150^\circ\text{C}$ |
| I_{EBO} | Emitter Cutoff Current | | -1.0 | -1.0 | -1.0 | -1.0 | -1.0 | -1.0 | nA | $I_C = 0, V_{EB} = 5.0 \text{ V}$ |
| C_{ob} | Output Capacitance | | 2.0 | 2.0 | 2.0 | 2.0 | 2.0 | 2.0 | pF | $I_C = 0, V_{CB} = 5.0 \text{ V}$ |
| C_{te} | Emitter Transition Capacitance | | 2.5 | 2.5 | 2.5 | 2.5 | 2.5 | 2.5 | pF | $I_C = 0, V_{EB} = 0.5 \text{ V}$ |
| C_{C1-C2} | Collector to Collector Capacitance | | 4.0 | 4.0 | 4.0 | 4.0 | 4.0 | 4.0 | pF | $V_{CC} = 0$ |
| I_{C1-C2} | Collector to Collector Leakage Current | | 10 | 10 | 10 | 10 | 10 | 10 | nA | $V_{CC} = \pm 60 \text{ V}$ |
| $V_{CEO(SUST)}$ | Collector to Emitter Sustaining Voltage | | -45 | -45 | -45 | -45 | -45 | -45 | V | $I_C = 1.0 \text{ mA}, I_B = 0$ |
| | | | 5 | 5 | 4 | 4 | 4 | 4 | MHz | $I_C = 10 \mu\text{A}, V_{CE} = 5 \text{ V}$ |
| GBW | Current Gain Bandwidth Product | | 110 | 110 | 90 | 90 | 90 | 90 | MHz | $I_C = 1 \text{ mA}, V_{CE} = 5 \text{ V}$ |
| | | | 110 | 110 | 90 | 90 | 90 | 90 | MHz | $I_C = 10 \mu\text{A}, V_{CE} = 5 \text{ V}$ |
| $ V_{BE1} - V_{BE2} $ | Base-Emitter Voltage Differential | | 1 | 1 | 2 | 2 | 3 | 3 | mV | $I_C = 10 \mu\text{A}, V_{CE} = 5.0 \text{ V}$ |
| $ I_{B1} - I_{B2} $ | Base Current Differential | | 2.5 | 2.5 | 5 | 5 | 25 | 25 | nA | $I_C = 10 \mu\text{A}, V_{CE} = 5.0 \text{ V}$ |
| $\Delta(V_{BE1} - V_{BE2})/\Delta T$ | Base-Emitter Voltage Differential Change with Temperature | | 3 | 3 | 5 | 5 | 10 | 10 | $\mu\text{V}/^\circ\text{C}$ | $T_A = -55^\circ\text{C}$ to $+125^\circ\text{C}$ $I_C = 10 \mu\text{A}, V_{CE} = 5.0 \text{ V}$ |

NOTES:

1. Per transistor.
2. The reverse base-to-emitter voltage must never exceed 7.0V, and the reverse base-to-emitter current must never exceed 10 μA .

IT136-IT139 Monolithic Dual PNP Transistor

FEATURES

- High Gain at Low Current
- Low Output Capacitance
- Tight I_B Match
- Tight V_{BE} Tracking
- Dielectrically Isolated Matched Pairs for Differential Amplifiers

ABSOLUTE MAXIMUM RATINGS

($T_A = 25^\circ\text{C}$ unless otherwise noted)

| | |
|---------------------------------------|---|
| Collector-Base Voltage (Note 1) | |
| IT136, IT137 | 60V |
| IT138 | 55V |
| IT139 | 45V |
| Collector-Emitter Voltage (Note 1) | |
| IT136, IT137 | 60V |
| IT138 | 55V |
| IT139 | 45V |
| Emitter-Base Voltage (Notes 1 and 2) | 7V |
| Collector Current (Note 1) | 100 mA |
| Collector-Collector Voltage | 70V |
| Storage Temperature Range | -65°C to $+200^\circ\text{C}$ |
| Operating Temperature Range | -55°C to $+150^\circ\text{C}$ |
| Lead Temperature (Soldering, 10-sec.) | $+300^\circ\text{C}$ |

TO78

| | | |
|---------------------------------|--------------------------|--------------------------|
| | ONE SIDE | BOTH SIDES |
| Power Dissipation | 0.4 Watt | 0.75 Watt |
| Derate above 25°C | 2.3 mW/ $^\circ\text{C}$ | 4.3 mW/ $^\circ\text{C}$ |

TO71

| | | |
|---------------------------------|--------------------------|--------------------------|
| | ONE SIDE | BOTH SIDES |
| Power Dissipation | 0.3 Watt | 0.5 Watt |
| Derate above 25°C | 1.7 mW/ $^\circ\text{C}$ | 2.9 mW/ $^\circ\text{C}$ |

PIN CONFIGURATION

TO-71
TO-78

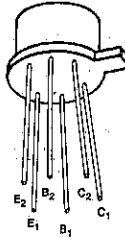

4501

CHIP TOPOGRAPHY

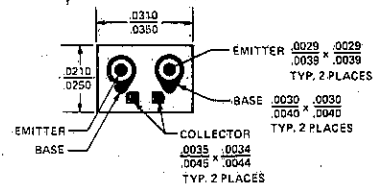

ORDERING INFORMATION*

| TO-78 | TO-71 | WAFER | DICE |
|-------|------------|---------|---------|
| IT136 | IT136-TO71 | IT136/W | IT136/D |
| IT137 | IT137-TO71 | IT137/W | IT137/D |
| IT138 | IT138-TO71 | IT138/W | IT138/D |
| IT139 | IT139-TO71 | IT139/W | IT139/D |

*When ordering wafer/dice refer to Appendix B-23.

1

ELECTRICAL CHARACTERISTICS (@ 25°C unless otherwise noted)

1

| PARAMETER | | IT136 | | IT137 | | IT138 | | IT139 | | UNITS | CONDITIONS |
|--|---|-------|-----|-------|-----|-------|-----|-------|------|-------|---|
| | | MIN | MAX | MIN | MAX | MIN | MAX | MIN | MAX | | |
| h _{FE} | DC Current Gain | 150 | | 150 | | 100 | | 70 | | | I _C = 10 μA, V _{CE} = 5V |
| | | 150 | 800 | 150 | 800 | 100 | 800 | 70 | 800 | | I _C = 1.0 mA, V _{CE} = 5V |
| | | 125 | | 125 | | 80 | | 50 | | | I _C = 10 mA, V _{CE} = 5V |
| | | 65 | | 60 | | 40 | | 25 | | | I _C = 50 mA, V _{CE} = 5V |
| | | 75 | | 75 | | 60 | | 40 | | | I _C = 1 mA, V _{CE} = 5V T _A = 55°C |
| V _{BE(on)} | Emitter - Base On Voltage | | .9 | | .9 | | .9 | | .9 | V | I _C = 1 mA, V _{CE} = 5V |
| V _{CE(sat)} | Collector Saturation Voltage | | 1.0 | | 1.0 | | 1.0 | | 1.0 | | I _C = 50 mA, V _{CE} = 5V |
| | | | .3 | | .3 | | .3 | | .3 | | I _C = 1 mA, I _B = -1 mA |
| | | | .6 | | .6 | | .6 | | .6 | | I _C = 10 mA, I _B = 1 mA |
| I _{CBO} | Collector Cutoff Current | | 0.1 | | 0.1 | | 0.1 | | 0.1* | nA | I _E = 0, V _{CB} = 45V, 30V* |
| | | | 0.1 | | 0.1 | | 0.1 | | 0.1* | μA | T _A = +150°C |
| I _{EBO} | Emitter Cutoff Current | | 0.1 | | 0.1 | | 0.1 | | 0.1 | nA | I _C = 0, V _{EB} = 5V |
| C _{obo} | Output Capacitance | | 3 | | 3 | | 3 | | 3 | pF | I _E = 0, V _{CB} = 20V, f = 1 MHz |
| PARAMETERS | | IT136 | | IT137 | | IT138 | | IT139 | | UNITS | CONDITIONS |
| | | MIN | MAX | MIN | MAX | MIN | MAX | MIN | MAX | | |
| BV _{C₁C₂} | Collector to Collector Breakdown Voltage | ± 100 | | ± 100 | | ± 100 | | ± 100 | | V | I _C = ±1 μA |
| V _{CEO(sust)} | Collector to Emitter Sustaining Voltage | 60 | | 60 | | 55 | | 45 | | | I _C = 1 mA, I _B = 0 |
| BV _{CBO} | Collector Base Breakdown Voltage | 60 | | 60 | | 55 | | 45 | | | I _C = 10 μA, I _E = 0 |
| BV _{EBO} | Emitter Base Breakdown Voltage | 7 | | 7 | | 7 | | 7 | | | I _E = 10 μA, I _C = 0 |
| PARAMETERS | | IT136 | | IT137 | | IT138 | | IT139 | | UNITS | CONDITIONS |
| | | MIN | MAX | MIN | MAX | MIN | MAX | MIN | MAX | | |
| V _{BE₁} - V _{BE₂} | Base Emitter Voltage Differential | | 1 | | 2 | | 3 | | 5 | mV | I _C = 1 mA, V _{CE} = 5V |
| Δ V _{BE₁} - V _{BE₂} ΔT | Base Emitter Voltage Differential Change with Temperature | | 3 | | 5 | | 10 | | 20 | μV/°C | I _C = 1 mA, V _{CE} = 5V T _A = -55°C to +125°C |
| I _{B₁} - I _{B₂} | Base Current Differential | | 2.5 | | 5 | | 10 | | 20 | nA | I _C = 10 μA, V _{CE} = 5V |
| | | | .25 | | .5 | | 1.0 | | 2.0 | μA | I _C = 1 mA, V _{CE} = 5V |

NOTES: 1. Per transistor.

2. The reverse base-to-emitter voltage must never exceed 7.0 volts and the reverse base-to-emitter current must never exceed 10 μA

IT500-IT505 Monolithic Dual Cascode N-Channel JFET

FEATURES

- CMRR > 120 dB
- $I_G < 5\text{pA}$ @ 50V_{DG}
- $C_{rss} < 0.5\text{pF}$
- $g_{os} > .025\ \mu\text{mhos}$

ABSOLUTE MAXIMUM RATINGS

($T_A = 25^\circ\text{C}$ unless otherwise specified)

| | |
|---------------------------------------|---|
| Drain-Source and Drain-Gate | |
| Voltages (Note 1) | 60V |
| Drain Current (Note 1) | 50 mA |
| Gate-Gate Voltage | $\pm 60\text{V}$ |
| Storage Temperature | -65°C to $+200^\circ\text{C}$ |
| Operating Temperature | -55°C to $+150^\circ\text{C}$ |
| Lead Temperature (Soldering, 10 sec.) | $+300^\circ\text{C}$ |

| | | |
|---------------------------------|--------------------------|--------------------------|
| | ONE SIDE | BOTH SIDES |
| Power Dissipation | 250 mW | 500 mW |
| Derate above 25°C | 3.8 mW/ $^\circ\text{C}$ | 7.7 mW/ $^\circ\text{C}$ |

GENERAL DESCRIPTION

A low noise, low leakage FET that employs a cascode structure to accomplish very low I_G at high voltage levels, while giving high transconductance and very high common mode rejection ratio.

1

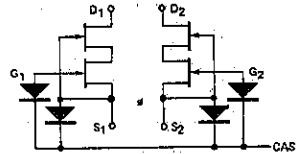

PIN CONFIGURATION

TO-71
low profile

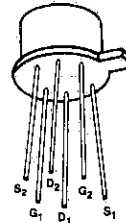

CHIP TOPOGRAPHY (Note 2)

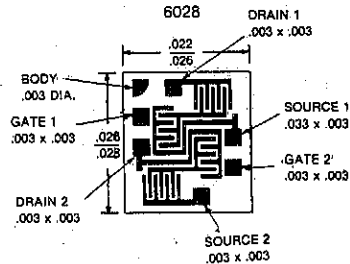

ORDERING INFORMATION*

| TO-78 | WAFER | DICE |
|-------|---------|---------|
| IT500 | IT500/W | IT500/D |
| IT501 | IT501/W | IT501/D |
| IT502 | IT502/W | IT502/D |
| IT503 | IT503/W | IT503/D |
| IT504 | IT504/W | IT504/D |
| IT505 | IT505/W | IT505/D |

NOTE 1. Per transistor.

NOTE 2. Due to the non-symmetrical structure of these devices, the drain and source ARE NOT interchangeable.

*When ordering wafer/dice refer to Appendix B-23.

ELECTRICAL CHARACTERISTICS (@ 25°C unless otherwise specified)

| Symbol | Characteristics | Min | Max | Unit | Test Conditions |
|----------------------|---|------|----------------|--|--|
| I_{GSSR} | Gate Reverse Current $T_A = 125^\circ\text{C}$ | | -100 -5 | pA nA | $V_{GS} = -20\text{V}, V_{DS} = 0$ |
| BV_{GSS} | Gate-Source Breakdown Voltage | -60 | | | $I_G = -1\ \mu\text{A}, V_{DS} = 0$ |
| $V_{GS}(\text{off})$ | Gate-Source Cutoff Voltage | -0.7 | -4 | V | $V_{DS} = 20\text{V}, I_D = 1\ \text{nA}$ |
| V_{GS} | Gate-Source Voltage | -0.2 | -3.8 | | |
| I_G | Gate Operating Current $T_A = 125^\circ\text{C}$ | | -5 -5 | pA nA | $V_{DG} = 50\text{V}, I_D = 200\ \mu\text{A}$ |
| I_{DSS} | Saturation Drain Current (Note 1) | 0.7 | 7 | mA | $V_{DS} = 20\text{V}, V_{GS} = 0$ |
| g_{fs} | Common-Source Forward Transconductance (Note 1) | 1000 | 4000 | μmho | $V_{DS} = 20\text{V}, V_{GS} = 0$ |
| g_{fs} | Common-Source Forward Transconductance (Note 1) | 700 | 1600 | | $V_{DG} = 20\text{V}, I_D = 200\ \mu\text{A}$ |
| g_{os} | Common-Source Output Conductance | | 1 | | $V_{DS} = 20\text{V}, V_{GS} = 0$ |
| g_{os} | Common-Source Output Conductance | | 0.025 | | $V_{DS} = 20\text{V}, I_D = 200\ \mu\text{A}$ |
| C_{g192} | Gate to Gate Capacitance | | 3.5 | pF | $V_{G1} = V_{G2} = 10\text{V}$ |
| C_{iss} | Common-Source Input Capacitance | | 7 | pF | $V_{DS} = 20\text{V}, V_{GS} = 0$ |
| C_{rss} | Common-Source Reverse Transfer Capacitance (Note 3) | | 0.5 | | |
| NF | Spot Noise Figure | | 0.5 | | |
| \bar{e}_n | Equivalent Input Noise Voltage | | 0.035 0.010 | $\frac{\mu\text{V}}{\sqrt{\text{Hz}}}$ | $f = 100\ \text{Hz}, R_G = 10\ \text{M}\Omega$ $f = 10\ \text{Hz}$ $f = 1\ \text{kHz}$ |

| Symbol | Characteristics | IT500 | | IT501 | | IT502 | | IT503 | | IT504 | | IT505 | | Unit | Test Conditions |
|---|---|-------|-----|-------|-----|-------|-----|-------|-----|-------|-----|-------|-----|------------------------------|---|
| | | Min | Max | Min | Max | Min | Max | Min | Max | Min | Max | Min | Max | | |
| $I_{G1, G2}$ | Differential Gate Current | | 5 | | 5 | | 5 | | 5 | | 10 | | 15 | nA | $V_{DG} = 20\text{V}, I_D = 200\ \mu\text{A}, +125^\circ\text{C}$ |
| I_{DSS1} | Saturation Drain Current Ratio (Note 1) | 0.95 | 1 | 0.95 | 1 | 0.95 | 1 | 0.95 | 1 | 0.9 | 1 | 0.85 | 1 | | $V_{DS} = 20\text{V}, V_{GS} = 0\text{V}$ |
| I_{DSS2} | | | | | | | | | | | | | | | $f = 1\ \text{kHz}$ |
| g_{fs1}/g_{fs2} | Transconductance Ratio (Note 1) | 0.97 | 1 | 0.97 | 1 | 0.95 | 1 | 0.95 | 1 | 0.90 | 1 | 0.85 | 1 | | $f = 1\ \text{kHz}$ |
| $V_{GS1} - V_{GS2}$ | Differential Gate-Source Voltage | | 5 | | 5 | | 10 | | 15 | | 25 | | 50 | mV | |
| $\frac{\Delta V_{GS1} - V_{GS2}}{\Delta T}$ | Gate-Source Differential Voltage Change with Temp. (Note 2) | | 5 | | 10 | | 20 | | 40 | | 100 | | 200 | $\mu\text{V}/^\circ\text{C}$ | $V_{DG} = 20\text{V}, I_D = 200\ \mu\text{A}$ $T_A = 25^\circ\text{C}$ $T_B = 125^\circ\text{C}$ $T_C = -55^\circ\text{C}$ $T_D = 25^\circ\text{C}$ |
| C_{MRR}^{**} | Common Mode Rejection Ratio | 120 | | 120 | | 120 | | 120 | | 120 | | 120 | | dB | $\Delta V_{DD} = 10\text{V}, I_D = 200\ \mu\text{A}$ |

$$** C_{MRR} = 20 \log_{10} \frac{\Delta V_{DD}}{\Delta (V_{GS1} - V_{GS2})}, \Delta V_{DD} = 10 / -20\text{V}$$

- NOTES: 1. Pulse test required, pulsewidth = 300 μs , duty cycle $\leq 3\%$.
 2. Measured at end points, T_A and T_B .
 3. With case guarded C_{rss} is typically $< 0.15\ \text{pF}$.

TYPICAL PERFORMANCE CURVES

GATE LEAKAGE

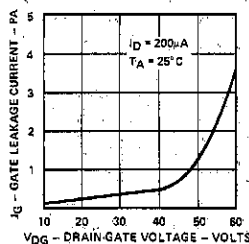

OUTPUT CHARACTERISTICS

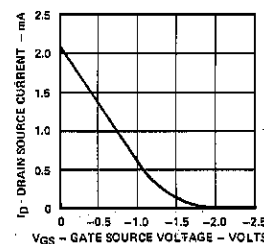
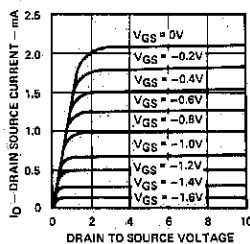

TYPICAL CAPACITANCE VS. GATE-SOURCE VOLTAGE

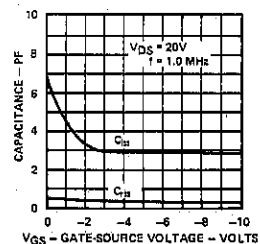

A050 Using the IT500 Family to Improve the Input Bias Current of BIFET OPAMPS

1

INTRODUCTION

The LF156 family of BIFET OPAMPS is very popular because of the combination of high slew rate (typically $12V/\mu s$ @ unity gain) and moderate offset voltage (about $2mV$). Input bias current, however, varies directly with input voltage; rising from $30pA$ @ $V_{IN} = -10V$, to $50pA$ @ $V_{IN} = 0V$, and finally to $80pA$ @ $V_{IN} = +10V$. This can be improved markedly by using one of the IT500 series to drive the inputs of the LF156.

The IT500, like the others in its family, is a dual cascoded n-channel JFET pair, featuring a typical input bias current of $<1pA$ with inputs ranging from $-15V$ to $+15V$; actual I_B is guaranteed to be less than $5pA$ @ $V_{DG} = 50V$.

Figure 1 shows an IT500 being used to drive the inputs of an LF156. This greatly reduces the input bias current, and in no way affects the already superior slew rate; the offset voltage is not significantly degraded because of the excellent matching of the IT500.

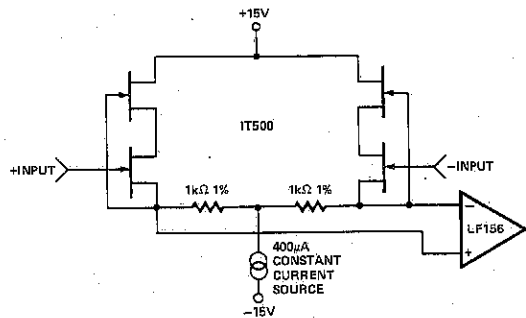

FIGURE 1. INPUT DRIVE CIRCUIT USING IT500

The constant current source can be designed with any transistor pair having a high beta @ $I_C = 400\mu A$. See Figure 2.

An added bonus of the IT500 is its CMRR $> 100dB$, compared to the LF156 CMRR of $85dB$.

This configuration is ideal for electrometer circuits, with good measurement accuracy down to $10pA$ of input current ($< 10\%$ error with $10pA$ of input current). A $10M\Omega$ glass feedback resistor connected between the -INPUT and OPAMP OUTPUT does the trick. Other possible applications include sample and hold amplifiers, instrumentation amplifiers, etc.

Although this application note has dealt solely with the LF156, all present day BIFET OPAMPS exhibit the same I_{BIAS} vs. V_{IN} dependency, and all will benefit from using the IT500 as a preamplifier.

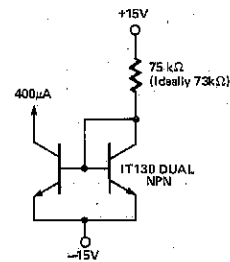

FIGURE 2. CONSTANT CURRENT SOURCE

1

FEATURES

- Specified Matching Characteristics
- High Gain
- Low "ON" Resistance

ABSOLUTE MAXIMUM RATINGS

(25°C Unless otherwise noted)

| | |
|---------------------------------------|-----------------|
| Gate-Drain or Gate-Source Voltage | -40V |
| Gate Current | 50 mA |
| Gate-Gate Voltage | ±60V |
| Storage Temperature Range | -65°C to +200°C |
| Operating Temperature Range | -55°C to +150°C |
| Lead Temperature (Soldering, 10 sec.) | +300°C |

| | | |
|-------------------|----------|------------|
| | One Side | Both Sides |
| Power Dissipation | 325mW | 650mW |
| Derate above 25°C | 2.2mW/°C | 3.3mW/°C |

PIN CONFIGURATION
TO-71

CHIP TOPOGRAPHY
6033

ORDERING INFORMATION*

| TO-71 | WAFER | DICE |
|-------|---------|---------|
| IT550 | IT550/W | IT550/D |

*When ordering wafer/dice refer to Appendix B-23.

ELECTRICAL CHARACTERISTICS

TEST CONDITIONS (25°C unless otherwise noted)

| SYMBOL | PARAMETERS | TEST CONDITIONS | MIN. | MAX. | UNIT | |
|----------------------|---|---|------------------------|------|--------|------|
| I _{GSSR} | Gate-Reverse Current | V _{GS} = -20V, V _{DS} = 0 | | -100 | pA | |
| | | | T _A = 150°C | -200 | mA | |
| BV _{GSS} | Gate-Source Breakdown Voltage | I _G = -1μA, V _{DS} = 0 | -40 | | V | |
| V _{GS(off)} | Gate-Source Cutoff Voltage | V _{DS} = 15V, I _D = 1nA | -0.5 | -3 | | |
| V _{GS(f)} | Gate-Source Voltage | V _{DS} = 0V, I _G = 2mA | | 1.0 | | |
| I _{DSS} | Saturation Drain Current (Note 1) | V _{DS} = 15V, V _{GS} = 0 | 5 | 30 | mA | |
| r _{DS(on)} | Static Drain Source ON Resistance | I _D = 1mA, V _{GS} = 0 | | 100 | Ω | |
| g _{fs} | Common-Source Forward Transconductance (Note 1) | V _{DG} = 15V, I _D = 2mA | f = 1kHz | 7500 | 12,500 | μmho |
| | | | f = 100MHz | 7000 | | |
| g _{os} | Common-Source Output Conductance | V _{DG} = 15V, I _D = 2mA | f = 1kHz | | 45 | |
| C _{rss} | Common-Source Reverse Transfer Capacitance | | f = 1MHz | | 3 | pF |
| C _{iss} | Common-Source Input Capacitance | | | 12 | | |
| NF | Spot Noise Figure | f = 10Hz, R _g = 1M | | 1.0 | dB | |
| e _n | Equivalent Short Circuit Input Noise Voltage | f = 10Hz | | 50 | nV/√Hz | |

| SYMBOL | PARAMETERS | CONDITIONS | IT550 | | UNIT |
|--|---|--|-------|------|-------|
| | | | MIN. | MAX. | |
| I _{DSS1} I _{DSS2} | Saturation Drain Current Ratio (Notes 1 and 2) | V _{DS} = 15V, V _{GS} = 0 | 0.95 | 1 | - |
| V _{GS1} -V _{GS2} | Differential Gate-Source Voltage | V _{DS} = 15V, I _D = 2mA | | 50 | mV |
| Δ V _{GS1} -V _{GS2} ΔT | Gate-Source Voltage Differential Drift (Note 3) | (T _A = -55°C to +125°C) | | 100 | μV/°C |
| g _{fs1} g _{fs2} | Transconductance Ratio (Notes 1 and 2) | V _{DS} = 15V, I _D = 2mA f = 1kHz | 0.90 | 1 | - |

NOTES:

1. Pulse test required; pulse width 300μs, duty cycle ≤ 3%.

2. Assumes smaller value in numerator
3. Measured at end points T_A and T_B

IT1700

P-Channel Enhancement Mode MOSFET

1

FEATURES

- Low ON-Resistance
- High Gain
- Low Noise Voltage
- High Input Impedance
- Low Leakage

ABSOLUTE MAXIMUM RATINGS

($T_A = 25^\circ\text{C}$ unless otherwise noted)

| | | |
|--------------------------------------|-------|---|
| Drain-Source and Gate-Source Voltage | | -40 V |
| Peak Gate-Source Voltage (Note 1) | | ± 125 V |
| Drain Current | | 50 mA |
| Storage Temperature | | -65°C to $+200^\circ\text{C}$ |
| Operating Temperature Range | | -55°C to $+150^\circ\text{C}$ |
| Lead Temperature (Soldering, 10 sec) | | $+300^\circ\text{C}$ |
| Power Dissipation | | 375 mW |
| Derate above 25°C | | 3 mW/ $^\circ\text{C}$ |

PIN CONFIGURATION
TO-72

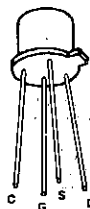

CHIP TOPOGRAPHY
1503

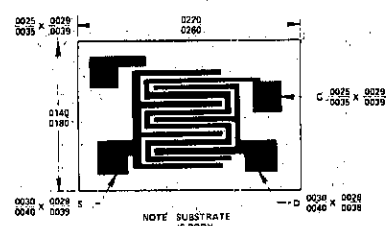

ORDERING INFORMATION*

| TO-72 | WAFER | DICE |
|--------|----------|----------|
| IT1700 | IT1700/W | IT1700/D |

*When ordering wafer/dice refer to Appendix B-23.

ELECTRICAL CHARACTERISTICS (25°C unless otherwise noted), $V_{GS} = 0$ unless otherwise noted.

| PARAMETER | MIN | MAX | UNITS | TEST CONDITIONS | |
|-------------------------------|--|--------------|-------|------------------|---|
| BV_{DSS} | Drain to Source Breakdown Voltage | -40 | | V | $V_{GS} = 0, I_D = -10 \mu\text{A}$ |
| BV_{SDS} | Source to Drain Breakdown Voltage | -40 | | V | $V_{GS} = 0, I_D = -10 \mu\text{A}$ |
| I_{GSS} | Gate Leakage Current | (See note 2) | | | |
| I_{DSS} | Drain to Source Leakage Current | | 200 | μA | $V_{GS} = 0, V_{DS} = -20 \text{ V}$ |
| $I_{DSS} (150^\circ\text{C})$ | Drain to Source Leakage Current | | 0.4 | μA | |
| I_{SDS} | Source to Drain Leakage Current | | 400 | μA | |
| $I_{SDS} (150^\circ\text{C})$ | Source to Drain Leakage Current | | 0.8 | μA | |
| $V_{GS(th)}$ | Gate Threshold Voltage | -2 | -5 | V | $V_{GS} = V_{DS}, I_D = -10 \mu\text{A}$ |
| $r_{DS(on)}$ | Static Drain to Source "on" Resistance | | 400 | ohms | $V_{GS} = -10 \text{ V}, V_{DS} = 0$ |
| $I_{DS(on)}$ | Drain to Source "on" Current | 2 | | mA | $V_{GS} = -10 \text{ V}, V_{DS} = -15 \text{ V}$ |
| g_{fs} | Forward Transconductance Common Source | 2000 | 4000 | μmhos | $V_{DS} = -15 \text{ V}, I_D = -10 \text{ mA}$ $f = 1 \text{ kHz}$ |
| C_{iss} | Small Signal, Short Circuit, Common Source, Input Capacitance | | 5 | pF | $V_{DS} = -15 \text{ V}, I_D = -10 \text{ mA}$ $f = 1 \text{ MHz}$ |
| C_{rss} | Small Signal, Short Circuit, Common Source, Reverse Transfer Capacitance | | 1.2 | pF | $V_{DG} = -15 \text{ V}, I_D = 0$ $f = 1 \text{ MHz}$ |
| C_{oss} | Small Signal, Short Circuit, Common Source, Output Capacitance | | 3.5 | pF | $V_{DS} = -15 \text{ V}, I_D = -10 \text{ mA}$ $f = 1 \text{ MHz}$ |

NOTES: 1. Device must not be tested at $\pm 125\text{V}$ more than once nor longer than 300 ms.

2. Actual gate current is immeasurable. Package suppliers are required to guarantee a package leakage of $< 10 \mu\text{A}$. External package leakage is the dominant mode which is sensitive to both transient and storage environment, which cannot be guaranteed.

IT1750

N-Channel Enhancement Mode MOSFET

FEATURES

- Low ON Resistance
- Low C_{dg}
- High Gain
- Low Threshold Voltage

1

ABSOLUTE MAXIMUM RATINGS

 ($T_A = 25^\circ\text{C}$ unless otherwise noted)

| | |
|---------------------------------------|---|
| Drain-Source and Gate-Source Voltage | 25V |
| Peak Gate-Source Voltage (Note 1) | $\pm 125\text{V}$ |
| Drain Current | 100 mA |
| Storage Temperature Range | -65°C to $+200^\circ\text{C}$ |
| Operating Temperature Range | -55°C to $+150^\circ\text{C}$ |
| Lead Temperature (Soldering, 10 sec.) | $+300^\circ\text{C}$ |
| Power Dissipation | 375 mW |
| Derate above 25°C | 3 mW/ $^\circ\text{C}$ |

PIN CONFIGURATION

TO-72

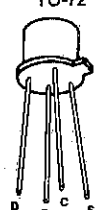

CHIP TOPOGRAPHY

1003

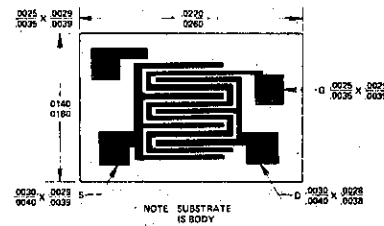

ORDERING INFORMATION*

| | | |
|--------------|--------------|-------------|
| TO-72 | WAFER | DICE |
| IT1750 | IT1750/W | IT1750/D |

*When ordering wafer/dice refer to Appendix B-23.

ELECTRICAL CHARACTERISTICS ($T_A = 25^\circ\text{C}$, Body connected to Source and $V_{BS} = 0$ unless otherwise noted)

| PARAMETER | MIN | TYP | MAX | UNITS | TEST CONDITIONS |
|---|-------|-------------|-----|------------------|--|
| $V_{GS(th)}$ Gate to Source Threshold Voltage | 0.50 | 1.5 | 3.0 | V | $V_{DS} = V_{GS}$, $I_D = 10 \mu\text{A}$ |
| I_{DSS} Drain Leakage Current | | 0.1 | 10 | nA | $V_{DS} = 10 \text{ V}$, $V_{GS} = 0$ |
| I_{GSS} Gate Leakage Current | | See note 2. | | | |
| BV_{DSS} Drain Breakdown Voltage | 25 | | | V | $I_D = 10 \mu\text{A}$, $V_{GS} = 0$ |
| $r_{DS(on)}$ Drain To Source on Resistance | | 25 | 50 | ohms | $V_{GS} = 20 \text{ V}$ |
| $I_{D(on)}$ Drain Current | 10 | 50 | | mA | $V_{DS} = V_{GS} = 10 \text{ V}$ |
| Y_{fs} Forward Transadmittance | 3,000 | | | μmhos | $V_{DS} = 10 \text{ V}$, $I_D = 10 \text{ mA}$, $f = 1 \text{ KHz}$ |
| C_{iss} Total Gate Input Capacitance | | 5.0 | 6.0 | pF | $I_D = 10 \text{ mA}$, $V_{DS} = 10 \text{ V}$, $f = 1 \text{ MHz}$ |
| C_{dg} Gate to Drain Capacitance | | 1.3 | 1.6 | pF | $V_{DG} = 10 \text{ V}$, $f = 1 \text{ MHz}$ |

NOTES:

1. Devices must not be tested at $\pm 125\text{V}$ more than once nor longer than 300 ms.
2. Actual gate current is immeasurable. Package suppliers are required to guarantee a package leakage of $< 10\text{pA}$. External package leakage is the dominant mode which is sensitive to both transient and storage environment, which cannot be guaranteed.

FEATURES

- Low $r_{DS(on)}$

APPLICATIONS

- Analog Switches
- Choppers
- Commutators

ABSOLUTE MAXIMUM RATINGS

($T_A = 25^\circ\text{C}$ unless otherwise noted)

Gate-Drain or Gate-Source Voltage -25V
 Gate Current 50 mA
 Storage Temperature Range .. -65°C to +200°C
 Operating Temperature Range -55°C to +150°C
 Lead Temperature (Soldering, 10 sec.)...+300°C
 Power Dissipation 360 mW
 Derate above 25°C 3.3 mW/°C

**PIN
CONFIGURATION
TO-92**

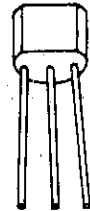

S D G

ORDERING INFORMATION*

| | |
|------|------------|
| J105 | TO-92 only |
| J106 | TO-92 only |
| J107 | TO-92 only |

ELECTRICAL CHARACTERISTICS

TEST CONDITIONS: 25°C unless otherwise noted *When ordering wafer/dice refer to Appendix B-23.

| PARAMETER | J105 | | | J106 | | | J107 | | | UNIT | TEST CONDITIONS |
|-----------------------------------|------|-----|-----|------|-----|-----|------|-----|------|----------|--|
| | MIN | TYP | MAX | MIN | TYP | MAX | MIN | TYP | MAX | | |
| I_{GSS} | | | -3 | | | -3 | | | -3 | nA | $V_{DS}=0V, V_{GS}=-15V$ |
| $V_{GS(off)}$ | -4.5 | | -10 | -2 | | -6 | -0.5 | | -4.5 | V | $V_{DS}=5V, I_D=1\mu A$ |
| BV_{GSS} | -25 | | | -25 | | | -25 | | | V | $V_{DS}=0V, I_G=-1\mu A$ |
| I_{DSS} | 500 | | | 200 | | | 100 | | | mA | $V_{DS}=15V, V_{GS}=0V$ |
| $I_{D(off)}$ | | | 3 | | | 3 | | | 3 | nA | $V_{DS}=5V, V_{GS}=-10V$ |
| $r_{DS(on)}$ | | | 3 | | | 6 | | | 8 | Ω | $V_{DS}\leq 0.1V, V_{GS}=0V$ |
| $C_{dg(off)}$ | | | 35 | | | 35 | | | 35 | | $V_{DS}=0V, V_{GS}=-10V$ $V_{DS}=V_{GS}=0V$ $f=1\text{ MHz}$ |
| $C_{sg(off)}$ | | | 35 | | | 35 | | | 35 | | |
| $C_{dg(on)}$ + $C_{sg(on)}$ | | | 160 | | | 160 | | | 160 | pF | |
| $t_{d(on)}$ | | 15 | | 15 | | | 15 | | | ns | Switching Time Test Conditions J105 J106 J107 V_{DD} 1.5V 1.5V 1.5V $V_{GS(off)}$ -12V -7V -5V R_L 50 Ω 50 Ω 50 Ω |
| t_r | | 20 | | 20 | | | 20 | | | | |
| $t_{d(off)}$ | | 15 | | 15 | | | 15 | | | | |
| t_f | | 20 | | 20 | | | 20 | | | | |

NOTES: 1. Approximately doubles for every 10°C increase in T_A .
 2. Pulse test duration = 300 μs ; duty cycle $\leq 3\%$.

1

FEATURES

- Low Cost
- Automated Insertion Package
- Low Insertion Loss
- No Offset or Error Voltage Generated by Closed Switch
- Purely Resistive
- High Isolation Resistance from Driver
- Fast Switching
- Short Sample and Hold Aperture Time

APPLICATIONS

- Analog Switches
- Choppers
- Commutators

ABSOLUTE MAXIMUM RATINGS

(T_A = 25°C unless otherwise noted)

| | |
|---------------------------------------|-----------------|
| Gate-Drain or Gate-Source Voltage | -35V |
| Gate Current | 50 mA |
| Storage Temperature Range | -65°C to +200°C |
| Operating Temperature Range | -55°C to +150°C |
| Lead Temperature (Soldering, 10 sec.) | +300°C |
| Power Dissipation | 310 mW |
| Derate Above 25°C | 2.8 mW/°C |

PIN CONFIGURATION

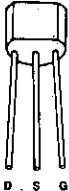

TO-92

D S G

CHIP TOPOGRAPHY

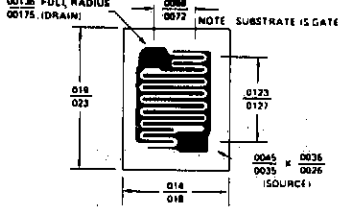

5001

NOTE: SUBSTRATE IS GATE

ORDERING INFORMATION*

| TO-92 | WAFER | DICE |
|-------|--------|--------|
| J111 | J111/W | J111/D |
| J112 | J112/W | J112/D |
| J113 | J113/W | J113/D |

*When ordering wafer/dice refer to Appendix B-23.

ELECTRICAL CHARACTERISTICS

TEST CONDITIONS: 25°C unless otherwise noted

| PARAMETERS | | J111 | | | J112 | | | J113 | | | UNIT | TEST CONDITIONS |
|----------------------|--|------|-----|-----|------|-----|-----|------|-----|-----|------|--|
| | | MIN | TYP | MAX | MIN | TYP | MAX | MIN | TYP | MAX | | |
| I _{GSSR} | Gate Reverse Current (Note 1) | | | -1 | | | -1 | | | -1 | nA | V _{DS} = 0V, V _{GS} = -15V |
| V _{GS(off)} | Gate Source Cutoff Voltage | -3 | | -10 | -1 | | -5 | -0.5 | | -3 | V | V _{DS} = 5V, I _D = 1μA |
| BV _{GSS} | Gate Source Breakdown Voltage | -35 | | -35 | | | -35 | | | | | V _{DS} = 0V, I _G = -1μA |
| I _{DSS} | Drain Saturation Current (Note 2) | 20 | | 5 | | | 2 | | | | mA | V _{DS} = 15V, V _{GS} = 0V |
| I _{D(off)} | Drain Cutoff Current (Note 1) | | | 1 | | | 1 | | | 1 | nA | V _{DS} = 5V, V _{GS} = -10V |
| r _{DS(on)} | Drain Source ON Resistance | | | 30 | | | 50 | | | 100 | Ω | V _{DS} = 0.1V, V _{GS} = 0V |
| C _{DG(off)} | Drain Gate OFF Capacitance | | | 5 | | | 5 | | | 5 | pF | V _{DS} = 0V, V _{GS} = -10V V _{DS} = V _{GS} = 0 |
| C _{SG(off)} | Source Gate OFF Capacitance | | | 5 | | | 5 | | | 5 | | |
| C _{DG(on)} | Drain Gate Plus Source Gate ON Capacitance | | | 28 | | | 28 | | | 28 | pF | f = 1 MHz |
| t _{d(on)} | Turn On Delay Time | | 7 | | | 7 | | | 7 | | ns | Switching Time Test Conditions J111 J112 J113 V _{DD} 10V 10V 10V V _{GS(off)} -12V -7V -5V R _L 0.8kΩ 1.6kΩ 3.2kΩ |
| t _r | Rise Time | | 6 | | | 6 | | | 6 | | | |
| t _{d(off)} | Turn Off Delay Time | | 20 | | | 20 | | | 20 | | | |
| t _f | Fall Time | | 15 | | | 15 | | | 15 | | | |
| | | | | | | | | | | | | |

NOTES:

1. Approximately doubles for every 10°C increase in T_A.
2. Pulse Test duration 300μs; duty cycle ≤ 3%.

FEATURES

- Low Insertion Loss
- No Offset or Error Generated by Closed Switch
 - Purely Resistive
 - High Isolation Resistance from Driver
- Short Sample and Hold Aperture Time
- Fast Switching

APPLICATIONS

- Analog Switches
- Choppers
- Commutators

PIN CONFIGURATION
TO-92

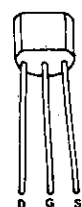

D G S

CHIP TOPOGRAPHY (Note 1)
5508

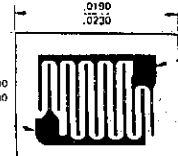

NOTE: SUBSTRATE IS GATE

ORDERING INFORMATION*

| TO-92 | WAFER | DICE |
|-------|--------|--------|
| J17X | J17X/W | J17X/D |

1

*When ordering wafer/dice refer to Appendix B-23.

ABSOLUTE MAXIMUM RATINGS (T_A = 25°C unless otherwise noted)

| | |
|--|-----------------|
| Gate-Drain or Gate-Source Voltage (Note 1) | 30V |
| Gate Current | 50 mA |
| Storage Temperature Range | -65°C to +200°C |
| Operating Temperature Range | -55°C to +150°C |
| Lead Temperature (Soldering, 10 sec.) | 300°C |
| Power Dissipation | 350 mW |
| Derate above 25°C | 3.5 mW/°C |

ELECTRICAL CHARACTERISTICS

TEST CONDITIONS: 25°C unless otherwise noted

| PARAMETERS | J174 | | | J175 | | | J176 | | | J177 | | | UNIT | TEST CONDITIONS | |
|--|------|-----|------|------|-----|-----|------|-----|-----|------|-----|------|---------------------------------|--|---------------------------------------|
| | MIN | TYP | MAX | MIN | TYP | MAX | MIN | TYP | MAX | MIN | TYP | MAX | | | |
| I _{GSSR} Gate Reverse Current (Note 2) | | | 1 | | | 1 | | | 1 | | | 1 | nA | V _{DS} = 0, V _{GS} = 20V | |
| V _{GS(off)} Gate-Source Cutoff Voltage | 5 | | 10 | 3 | | 6 | 1 | | 4 | 0.8 | | 2.25 | V | V _{DS} = -15V, I _D = -10nA | |
| BV _{GSS} Gate-Source Breakdown Voltage | 30 | | | 30 | | | 30 | | | | | 30 | | V _{DS} = 0, I _G = 1μA | |
| I _{DSS} Saturation Drain Current (Note 3) | -20 | | -100 | -7 | | -60 | -2 | | -25 | -1.5 | | -20 | mA | V _{DS} = -15V, V _{GS} = 0 | |
| I _{D(off)} Drain Cutoff Current (Note 2) | | | -1 | | | -1 | | | -1 | | | -1 | nA | V _{DS} = -15V, V _{GS} = 10V | |
| r _{DS(on)} Drain-Source ON Resistance | | | 85 | | | 125 | | | | | | 300 | Ω | V _{GS} = 0, V _{DS} = -0.1V | |
| C _{dg(off)} Drain-Gate OFF Capacitance | | | 5.5 | | | 5.5 | | | 5.5 | | | 5.5 | pF | V _{DS} = 0, V _{GS} = 10V | |
| C _{sg(off)} Source-Gate OFF Capacitance | | | 5.5 | | | 5.5 | | | 5.5 | | | 5.5 | | f = 1 MHz | V _{DS} = V _{GS} = 0 |
| C _{dg(on)} + C _{sg(on)} Drain-Gate Plus Source Gate ON Capacitance | | | 40 | | | 40 | | | 40 | | | 40 | | | |
| t _{o(on)} Turn On Delay Time | | | 2 | | | 5 | | | 15 | | | 20 | ns | Switching Time Test Conditions | |
| t _r Rise Time | | | 5 | | | 10 | | | 20 | | | 25 | | J174 J175 J176 J177 | |
| t _{d(off)} Turn Off Delay Time | | | 5 | | | 10 | | | 15 | | | 20 | | V _{DD} -10V -8V -6V -6V | |
| t _f Fall Time | | | 10 | | | 20 | | | 20 | | | 25 | | V _{GS(off)} 12V 8V 6V 3V | |
| | | | | | | | | | | | | | | R _L 560Ω 12KΩ 5.6KΩ 10KΩ | |
| | | | | | | | | | | | | | V _{GS(on)} 0V 0V 0V 0V | | |

NOTES:

1. Geometry is symmetrical. Units may be operated with source and drain leads interchanged.
2. Approximately doubles for every 10°C increase in T_A.
3. Pulse test duration -300μs; duty cycle ≤ 3%.

1

FEATURES

- High Input Impedance
- Low I_{GSS}

ABSOLUTE MAXIMUM RATINGS

($T_A = 25^\circ\text{C}$ unless otherwise noted)

| | |
|---------------------------------------|-----------------|
| Gate-Source or Gate-Drain Voltage | -40V |
| Gate Current | 50 mA |
| Storage Temperature Range | -65°C to +200°C |
| Operating Temperature Range | -55°C to +150°C |
| Lead Temperature (Soldering, 10 sec.) | +300°C |
| Power Dissipation | 360 mW |
| Derate above 25°C | 3.3mW/°C |

PIN CONFIGURATION
TO-92

CHIP TOPOGRAPHY
5010*

NOTE: SUBSTRATE IS GATE

ORDERING INFORMATION*

| TO-92 | WAFER | DICE |
|-------|--------|--------|
| J201 | J201/W | J201/D |
| J202 | J202/W | J202/D |
| J203 | J203/W | J203/D |
| J204 | J204/W | J204/D |

*DICE WITH 4 MIL BONDING PADS AVAILABLE. CONSULT FACTORY FOR DETAILS.

ELECTRICAL CHARACTERISTICS

TEST CONDITIONS: 25°C unless otherwise noted

| PARAMETERS | J201 | | | J202 | | | J203 | | | J204 | | | UNIT | TEST CONDITIONS | |
|--|------|------|------|-------|------|------|-------|------|-------|------|------|-------|------------------------|---------------------------------|---------------------|
| | MIN | TYP | MAX | MIN | TYP | MAX | MIN | TYP | MAX | MIN | TYP | MAX | | | |
| I_{GSS} Gate Reverse Current (Note 2) | | | -100 | | | -100 | | | -100 | | | -100 | pA | $V_{DS} = 0, V_{GS} = -20V$ | |
| $V_{GS(off)}$ Gate-Source Cutoff Voltage | -0.3 | | -1.5 | -0.8 | | -4.0 | -2.0 | | -10.0 | -0.5 | | -2.0 | V | $V_{DS} = 20V, I_D = 10 \mu A$ | |
| BV_{GSS} Gate-Source Breakdown Voltage | -40 | | | -40 | | | -40 | | | -25 | | | V | $V_{DS} = 0, I_G = -1 \mu A$ | |
| I_{DSS} Saturation Drain Current (Note 3) | 0.2 | | 1.0 | 0.9 | | 4.5 | 4.0 | | 20 | | | 1.2 | mA | $V_{DS} = 20V, V_{GS} = 0$ | |
| I_G Gate Current (Note 1) | | -3.5 | | | -3.5 | | | -3.5 | | | -3.5 | | pA | $V_{DG} = 20V, I_D = 200 \mu A$ | |
| g_{fs} Common-Source Forward Transconductance (Note 2) | 500 | | | 1,000 | | | 1,500 | | | | | 1,500 | | | |
| g_{os} Common Source Output Conductance | | 1 | | | 3.5 | | | 10 | | | | 2.5 | μmho | $V_{DS} = 20V, V_{GS} = 0$ | $f = 1 \text{ kHz}$ |
| C_{iss} Common-Source Input Capacitance | | 4 | | | 4 | | | 4 | | | | 4 | pF | | |
| C_{ras} Common-Source Reverse Transfer Capacitance | | 1 | | | 1 | | | 1 | | | | 1 | | | |
| \bar{e}_n Equivalent Short-Circuit Input Noise Voltage | | 5 | | | 5 | | | 5 | | | | 10 | $\frac{nV}{\sqrt{Hz}}$ | $V_{DS} = 10V, V_{GS} = 0$ | $f = 1 \text{ kHz}$ |

NOTES: 1. Approximately doubles for every 10°C increase in T_A .
2. Pulse test duration = 2ms.

1

| PARAMETERS | | J204 | | | UNIT | TEST CONDITIONS | |
|---------------------------------|---------------|--|----------------------------------|------|-----------------|------------------------------|----------------------------|
| | | MIN | TYP | MAX | | | |
| S T A T I C | I_{GSS} | Gate Reverse Current (Note 2) | | -100 | pA | $V_{DS} = 0, V_{GS} = -20V$ | |
| | $V_{GS(off)}$ | -0.5 | Gate-Source Cutoff Voltage | | V | $V_{DS} = 20V, I_D = 10nA$ | |
| | BV_{GSS} | -25 | Gate-Source Breakdown Voltage | | | $V_{DS} = 0, I_G = -\mu A$ | |
| | I_{DSS} | Saturation Drain Current (Note 3) | | 1.2 | mA | $V_{DS} = 20V, V_{GS} = 0$ | |
| | I_G | Gate Current (Note 1) | | -3.5 | pA | $V_{DG} = 20V, I_D 200\mu A$ | |
| D Y N A M I C | g_{fs} | Common-Source Forward Transconductance (Note 2) | | 1500 | μmho | $V_{DS} = 20V, V_{GS} = 0$ | f = 1kHz |
| | g_{os} | Common Source Output Conductance | | 2.5 | | | f = 1MHz |
| | C_{iss} | Common-Source Input Capacitance | | 4 | pF | | f = 1MHz |
| | C_{rss} | Common-Source Reverse Transfer Capacitance | | 1 | | | f = 1kHz |
| | e_n | Equivalent Short-Circuit Input Noise Voltage | | 10 | $\frac{nV}{Hz}$ | | $V_{DS} = 10V, V_{GS} = 0$ |

FEATURES

- Industry Standard Part in Low Cost Plastic Package
- High Power Gain
- Low Noise
- Dynamic Range Greater than 100 dB
- Easily Matched to 75Ω Input

1

APPLICATIONS

- VHF/UHF Amplifiers
- Oscillators
- Mixers

ABSOLUTE MAXIMUM RATINGS

($T_A = 25^\circ\text{C}$ unless otherwise noted)

| | |
|---------------------------------------|-----------------|
| Drain-Gate Voltage | -25V |
| Drain-Source Voltage | -25V |
| Continuous Forward Gate Current | -10 mA |
| Storage Temperature Range | -65°C to +200°C |
| Operating Temperature Range | -55°C to +150°C |
| Lead Temperature (Soldering; 10 sec.) | +300°C |
| Power Dissipation | 300 mW |
| Derate above 25°C | 1.7 mW/°C |

ELECTRICAL CHARACTERISTICS

TEST CONDITIONS: 25°C unless otherwise noted

| PARAMETER | J308 | | | J309 | | | J310 | | | UNIT | TEST CONDITIONS | | | |
|---------------|--|-----|-----|-------|-----|--------|--------|-----|--------|-------|-----------------|-----------------------------------|-----------------------------------|-----------------------------|
| | MIN | TYP | MAX | MIN | TYP | MAX | MIN | TYP | MAX | | | | | |
| BV_{GSS} | Gate-Source Breakdown Voltage | | | -25 | | | -25 | | | -25 | V | $I_G = -1\mu\text{A}, V_{DS} = 0$ | | |
| I_{GSSR} | Gate Reverse Current | | | | | -1.0 | | | -1.0 | -1.0 | nA | $V_{GS} = -15V, V_{DS} = 0$ | | |
| $V_{GS(off)}$ | Gate-Source Cutoff Voltage | | | -1.0 | | -6.5 | -1.0 | | -4.0 | -2.0 | μA | $V_{DS} = 10V, I_D = 1\text{nA}$ | | |
| I_{DSS} | Saturation Drain Current (Note 1) | | | 12 | | 60 | 12 | | 30 | 24 | 60 | mA | $V_{DS} = 10V, V_{GS} = 0$ | |
| $V_{GS(f)}$ | Gate-Source Forward Voltage | | | | | 1.0 | | | 1.0 | | 1.0 | V | $V_{DS} = 0, I_G = 1\text{mA}$ | |
| g_{fs} | Common-Source Forward Transconductance | | | 8,000 | | 20,000 | 10,000 | | 20,000 | 8,000 | 18,000 | | | |
| g_{os} | Common-Source Output Conductance | | | | | 200 | | | 200 | | 200 | | | |
| g_{fg} | Common-Gate Forward Transconductance | | | | | 13,000 | | | 13,000 | | 12,000 | μmhos | $V_{DS} = 10V, I_D = 10\text{mA}$ | |
| g_{og} | Common-Gate Output Conductance | | | | | 150 | | | 150 | | 150 | | | |
| C_{gd} | Gate-Drain Capacitance | | | | | 1.8 | 2.5 | | 1.8 | 2.5 | 1.8 | 2.5 | pF | $V_{DS} = 0, V_{GS} = -10V$ |
| C_{gs} | Gate-Source Capacitance | | | | | 4.3 | 5.0 | | 4.3 | 5.0 | 4.3 | 5.0 | pF | $V_{DS} = 0, V_{GS} = -10V$ |
| e_n | Equivalent Short-Circuit Input Noise Voltage | | | | | 10 | | | 10 | | 10 | $\frac{nV}{\sqrt{\text{Hz}}}$ | $V_{DS} = 10V, I_D = 10\text{mA}$ | |
| $Re(v_{is})$ | Common-Source Forward Transconductance | | | | | 12 | | | 12 | | 12 | | | |
| $Re(v_{fg})$ | Common-Gate Input Conductance | | | | | 14 | | | 14 | | 14 | | | |
| $Re(v_{is})$ | Common-Source Input Conductance | | | | | 0.4 | | | 0.4 | | 0.4 | mmho | | |
| $Re(v_{os})$ | Common-Source Output Conductance | | | | | 0.15 | | | 0.15 | | 0.15 | | | |
| G_{pg} | Common-Gate Power Gain at Noise Match | | | | | 16 | | | 16 | | 16 | | | |
| NF | Noise Figure | | | | | 1.5 | | | 1.5 | | 1.5 | | | |
| G_{pg} | Common-Gate Power Gain at Noise Match | | | | | 11 | | | 11 | | 11 | | | |
| NF | Noise Figure | | | | | 2.7 | | | 2.7 | | 2.7 | | | |

NOTE: 1. Pulse test PW 300 μs , duty cycle $\leq 3\%$.

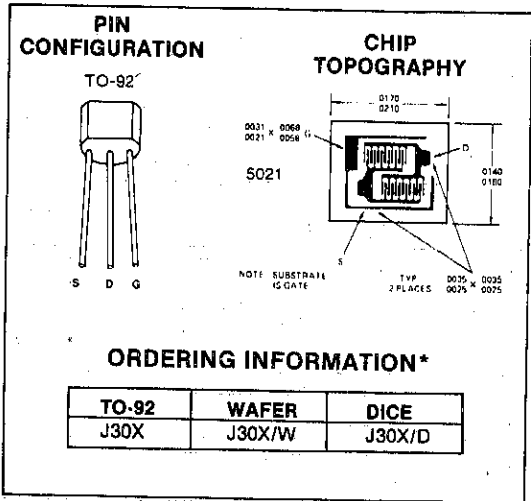



LM114/H, LM114A/AH Monolithic Dual NPN Transistor

GENERAL DESCRIPTION

These devices contain a pair of junction-isolated NPN transistors fabricated on a single silicon substrate. This monolithic structure makes possible extremely tight parameter matching at low cost. Further, advanced processing techniques yield exceptionally high current gains at low collector currents, virtual elimination of "popcorn noise," low leakages and improved long-term stability.

Although designed primarily for high breakdown voltage and exceptional DC characteristics, these transistors have surprisingly good high-frequency performance. The gain-bandwidth product is 300MHz with 1mA collector current and 5V collector-base voltage and 22MHz with 10 μ A collector current. Typical collector-base capacitance is only 1.6 pF at 5V.

ABSOLUTE MAXIMUM RATINGS

($T_A = 25^\circ\text{C}$ unless otherwise noted)

| | |
|---------------------------------------|---|
| Collector-Base Voltage (1) | 45V |
| Collector-Emitter Voltage (1) | 45V |
| Collector-Collector Voltage | 45V |
| Emitter-Base Voltage (1) | 6V |
| Collector Current (1) | 20mA |
| Storage Temperature Range | -65 $^\circ\text{C}$ to +200 $^\circ\text{C}$ |
| Operating Temperature Range | -55 $^\circ\text{C}$ to +150 $^\circ\text{C}$ |
| Lead Temperature (Soldering, 10 sec.) | +300 $^\circ\text{C}$ |
| Power Dissipation | 800mW |
| Derate above 25 $^\circ\text{C}$ | 14mW/ $^\circ\text{C}$ |

FEATURES

- Low offset voltage
- Low drift
- High current gain
- Tight beta match
- High breakdown voltage
- Matching guaranteed over a 0V to 45V collector-base voltage range
- CMRR > 100 dB

1

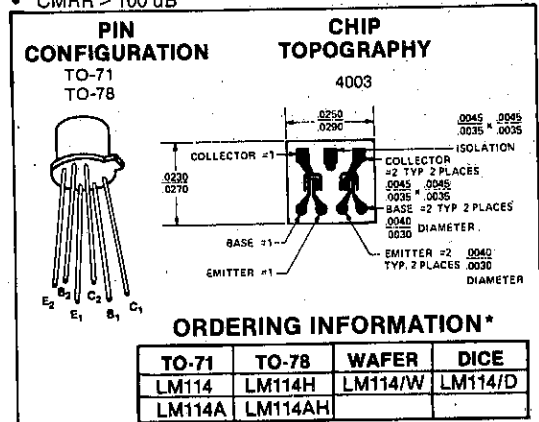

ELECTRICAL CHARACTERISTICS (Note 2)

*When ordering wafer/dice refer to Appendix B-23.

| PARAMETER | MAXIMUM LIMITS | | UNITS | CONDITIONS |
|-------------------------------------|---------------------------|----------|------------------------------|---|
| | LM114A, AH | LM114, H | | |
| Offset Voltage | 0.5 | 2.0 | mV | $1\mu\text{A} \leq I_C \leq 100\mu\text{A}$ |
| Offset Current | 2.0 | 10 | nA | $I_C = 10\mu\text{A}$ |
| | 0.5 | | | $I_C = 1\mu\text{A}$ |
| Bias Current | 20 | 40 | nA | $I_C = 10\mu\text{A}$ |
| | 3.0 | | | $I_C = 1\mu\text{A}$ |
| Offset Voltage Change | 0.2 | 1.5 | mV | $0\text{V} \leq V_{CB} \leq V_{MAX}, I_C = 10\mu\text{A}$ |
| Offset Current Change | 1.0 | 4.0 | nA | |
| Offset Voltage Drift | 2.0 | 10 | $\mu\text{V}/^\circ\text{C}$ | |
| Offset Current | 12 | 50 | nA | $-55^\circ\text{C} \leq T_A \leq +125^\circ\text{C}, I_C = 10\mu\text{A}$ |
| Bias Current | 60 | 150 | nA | |
| | | | | |
| Collector-Base Leakage Current | 10 | 50 | pA | $V_{CB} = V_{MAX}$ |
| | $T_A = 125^\circ\text{C}$ | 10 | 50 | nA |
| Collector-Emitter Leakage Current | 50 | 200 | pA | $V_{CE} = V_{MAX}, V_{EB} = 0\text{V}$ |
| | $T_A = 125^\circ\text{C}$ | 50 | 200 | nA |
| Collector-Collector Leakage Current | 100 | 300 | pA | $V_{CC} = V_{MAX}$ |
| | $T_A = 125^\circ\text{C}$ | 100 | 300 | nA |

Note 1: Per transistor.

Note 2: These specifications apply for $T_A = +25^\circ\text{C}$ and $0\text{V} \leq V_{CB} \leq V_{MAX}$, unless otherwise specified. For the LM114 and LM114A, $V_{MAX} = 30\text{V}$.

M116

Diode Protected N-Channel Enhancement Mode MOSFET

FEATURES

- Low I_{GSS}
- Integrated Zener Clamp for Gate Protection

1
ABSOLUTE MAXIMUM RATINGS
 $(T_A = 25^\circ\text{C}$ unless otherwise noted)

| | |
|---------------------------------------|---|
| Drain to Source Voltage | 30V |
| Gate to Drain Voltage | 30V |
| Drain Current | 50 mA |
| Gate Zener Current | ± 0.1 mA |
| Storage Temperature Range | -65°C to $+200^\circ\text{C}$ |
| Operating Temperature Range | -55°C to $+150^\circ\text{C}$ |
| Lead Temperature (Soldering, 10 sec.) | $+300^\circ\text{C}$ |
| Power Dissipation | 300 mW |
| Derate above 25°C | 2.2 mW/ $^\circ\text{C}$ |

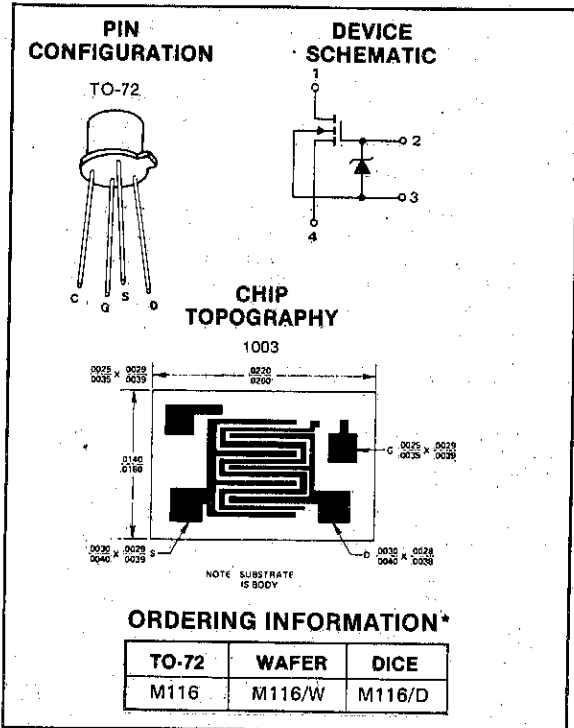

*When ordering wafer/dice refer to Appendix B-23.

ELECTRICAL CHARACTERISTICS (25°C unless otherwise noted)

| PARAMETER | | M116 | | UNITS | TEST CONDITIONS |
|--------------|--------------------------------|------|------------|----------|--|
| | | MIN | MAX | | |
| $r_{DS(on)}$ | Drain Source ON Resistance | | 100 200 | Ω | $V_{GS} = 20\text{ V}, I_D = 100\ \mu\text{A}, V_{BS} = 0$ $V_{GS} = 10\text{ V}, I_D = 100\ \mu\text{A}, V_{BS} = 0$ |
| $V_{GS(th)}$ | Gate Threshold Voltage | 1 | 5 | V | $V_{GS} = V_{DS}, I_D = 10\ \mu\text{A}, V_{BS} = 0$ $I_D = 1\ \mu\text{A}, V_{GS} = V_{BS} = 0$ |
| BV_{DSS} | Drain-Source Breakdown Voltage | 30 | | | $I_S = 1\ \mu\text{A}, V_{GD} = V_{BD} = 0$ |
| BV_{SDS} | Source-Drain Breakdown Voltage | 30 | | nA | $I_G = 10\ \mu\text{A}, V_{SB} = V_{DB} = 0$ |
| BV_{GBS} | Gate-Body Breakdown Voltage | 30 | 60 | | $V_{DS} = 20\text{ V}, V_{GS} = V_{BS} = 0$ |
| $I_{D(OFF)}$ | Drain Cutoff Current | | 10 | pA | $V_{SD} = 20\text{ V}, V_{GD} = V_{BD} = 0$ |
| $I_{S(OFF)}$ | Source Cutoff Current | | 10 | | $V_{GS} = 20\text{ V}, V_{DS} = V_{BS} = 0$ |
| I_{GSS} | Gate-Body Leakage | | 100 | pF | $V_{GB} = V_{DB} = V_{SB} = 0, f = 1\text{ MHz}$ Body Guarded |
| C_{gs} | Gate-Source | | 2.5 | | $V_{GB} = 0, V_{DB} = 10\text{ V}, f = 1\text{ MHz}$ |
| C_{gd} | Gate-Drain Capacitance | | 2.5 | pF | $V_{GB} = 0, V_{DB} = 10\text{ V}, V_{BS} = 0$ $f = 1\text{ MHz}$ |
| C_{db} | Drain-Body Capacitance | | 7 | | |
| C_{iss} | Input Capacitance | | 10 | | |

U200-U202 N-Channel JFET

1

FEATURES

- Low Insertion Loss
- Good OFF Isolation

APPLICATIONS

- Analog Switches
- Commutators
- Choppers

PIN CONFIGURATION

TO-18

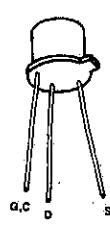

CHIP TOPOGRAPHY

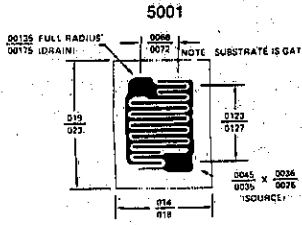

ORDERING INFORMATION*

| TO-18 | WAFER | DICE |
|-------|--------|--------|
| U200 | U200/W | U200/D |
| U201 | U201/W | U201/D |
| U202 | U202/W | U202/D |

*When ordering wafer/dice refer to Appendix B-23.

ABSOLUTE MAXIMUM RATINGS ($T_A = 25^\circ\text{C}$ unless otherwise noted)

| | |
|---------------------------------------|-----------------|
| Gate-Drain or Gate-Source Voltage | -30V |
| Gate Current | 50 mA |
| Storage Temperature Range | -65°C to +200°C |
| Operating Temperature Range | -55°C to +150°C |
| Lead Temperature (Soldering, 10 sec.) | +300°C |
| Total Device Dissipation | 1.8W |
| Derate above 25°C | 10 mW/°C |

ELECTRICAL CHARACTERISTICS (25°C unless otherwise noted)

| Parameter | | U200 | | U201 | | U202 | | Unit | Test Conditions |
|----------------------|--|---------------------------|-----|------|-----|------|---------------|------|--|
| | | Min | Max | Min | Max | Min | Max | | |
| I _{GSS} | Gate Reverse Current | | -1 | | -1 | | -1 | nA | V _{GS} = 20 V, V _{DS} = 0 |
| | | $T_A = 150^\circ\text{C}$ | -1 | -1 | -1 | -1 | -1 | | |
| BV _{GSS} | Gate-Source Breakdown Voltage | -30 | | -30 | | -30 | | V | I _G = 1 μA , V _{DS} = 0 |
| V _{GS(off)} | Gate-Source Cutoff Voltage | -0.5 | -3 | -1.5 | -5 | -3.5 | -10 | | V _{DS} = 20 V, I _D = 10 nA |
| I _{D(off)} | Drain Cutoff Current | | 1 | | 1 | | 1 | nA | V _{DS} = 10 V, V _{GS} = -12 V |
| | | $T_A = 150^\circ\text{C}$ | 1 | 1 | 1 | 1 | μA | | |
| I _{DSS} | Saturation Drain Current (Note 1) | 3 | 25 | 15 | 75 | 30 | 150 | mA | V _{DS} = 20 V, V _{GS} = 0 |
| r _{ds(on)} | Drain-Source ON Resistance | | 150 | | 75 | | 50 | ohm | V _{GS} = 0, I _D = 0 |
| C _{iss} | Common-Source Input Capacitance (Note 1) | | 30 | | 30 | | 30 | pF | V _{DS} = 20 V, V _{GS} = 0 |
| C _{rss} | Common Source Reverse Transfer Capacitance | | 8 | | 8 | | 8 | | V _{DS} = 0, V _{GS} = -12 V |

NOTE 1: Pulse test required, pulsewidth = 300 μsec , duty cycle $\leq 3\%$.

U231-U235 Monolithic Dual N-Channel JFET

FEATURES

- Good Matching Characteristics

APPLICATIONS

- Differential Amplifiers
- Low and Maximum Frequency Amplifiers

ABSOLUTE MAXIMUM RATINGS

($T_A = 25^\circ\text{C}$ unless otherwise noted)

| | |
|--|---|
| Gate-Source or Gate-Drain Voltage (Note 1) | -50V |
| Gate Current (Note 1) | 50 mA |
| Storage Temperature Range | -65°C to $+200^\circ\text{C}$ |
| Operating Temperature Range | -55°C to $+150^\circ\text{C}$ |
| Load Temperature (Soldering, 10 sec.) | $+300^\circ\text{C}$ |
| Power Dissipation | 300 mW |
| Derate above 25°C | 1.7 mW/ $^\circ\text{C}$ |

ELECTRICAL CHARACTERISTICS

TEST CONDITIONS: 25°C unless otherwise noted.

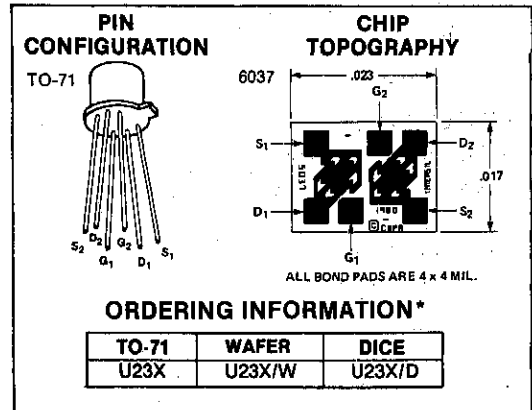

*When ordering wafer/dice refer to Appendix B-23.

| Parameter | | Min | Max | Unit | Test Conditions |
|---------------|---|------|------|-------------------------------|--------------------------------------|
| I_{GSSR} | Gate Reverse Current | | -100 | pA | $V_{GS} = -30V, V_{DS} = 0$ |
| | | | -500 | nA | $T_A = 150^\circ\text{C}$ |
| BV_{GSS} | Gate-Source Breakdown Voltage | -50 | | V | $I_G = 1\mu\text{A}, V_{DS} = 0$ |
| $V_{GS(off)}$ | Gate-Source Cutoff Voltage | -0.5 | -4.5 | V | $V_{DS} = 20V, I_D = 1\text{ nA}$ |
| V_{GS} | Gate-Source Voltage | -0.3 | -4.0 | V | |
| I_G | Gate Operating Current | | -50 | pA | $V_{DG} = 20V, I_D = 200\mu\text{A}$ |
| | | | -250 | nA | $T_A = 125^\circ\text{C}$ |
| I_{DSS} | Saturation Drain Current (Note 2) | 0.5 | 5.0 | mA | $V_{DS} = 20V, V_{GS} = 0$ |
| g_{fs} | Common-Source Forward Transconductance (Note 1) | 1000 | 3000 | μmho | $V_{DS} = 20V, V_{GS} = 0$ |
| | | 1000 | | | $f = 1\text{ kHz}$ |
| g_{fs} | Common-Source Forward Transconductance (Note 1) | 600 | 1600 | μmho | $V_{DG} = 20V, I_D = 200\mu\text{A}$ |
| g_{os} | Common-Source Output Capacitance | | 35 | | $V_{DS} = 20V, V_{GS} = 0$ |
| g_{os} | Common-Source Output Conductance | | 10 | | $V_{DG} = 20V, I_D = 200\mu\text{A}$ |
| C_{iss} | Common-Source Input Capacitance | | 6 | pF | $V_{DS} = 20V, V_{GS} = 0$ |
| C_{rss} | Common-Source Reverse Transfer Capacitance | | 2 | | $f = 1\text{ MHz}$ |
| \bar{e}_n | Equivalent Short Circuit Input Noise Voltage | | 80 | $\frac{nV}{\sqrt{\text{Hz}}}$ | $f = 100\text{ Hz}$ |

| Matching Characteristics | | U231 Max | U232 Max | U233 Max | U234 Max | U235 Max | Unit | Test Conditions |
|-----------------------------|---|----------|----------|----------|----------|----------|------------------------------|--|
| $ I_{G1} - I_{G2} $ | Differential Gate Current | 10 | 10 | 10 | 10 | 10 | nA | $V_{DG} = 20V, I_D = 200\mu\text{A}, 125^\circ\text{C}$ |
| $ I_{DSS1} - I_{DSS2} $ | Saturation Drain Current Match (Note 2) | 5 | 5 | 5 | 10 | 15 | % | $V_{DS} = 20V, V_{GS} = 0$ |
| $ V_{GS1} - V_{GS2} $ | Differential Gate-Source Voltage | 5 | 10 | 15 | 20 | 25 | mV | |
| $\Delta V_{GS1} - V_{GS2} $ | Gate-Source Voltage Differential Drift (Note 3) | 10 | 25 | 50 | 75 | 100 | $\mu\text{V}/^\circ\text{C}$ | $V_{DG} = 20V, I_D = 200\mu\text{A}$ |
| ΔT | | 10 | 25 | 50 | 75 | 100 | $\mu\text{V}/^\circ\text{C}$ | $T_A = 25^\circ\text{C}$ $T_B = 125^\circ\text{C}$ $T_A = -55^\circ\text{C}$ $T_B = 25^\circ\text{C}$ |
| $ g_{fs1} - g_{fs2} $ | Transconductance Match (Note 2) | 3 | 5 | 5 | 10 | 15 | % | $f = 1\text{ kHz}$ |
| $ g_{os1} - g_{os2} $ | Differential Output Conductance | 5 | 5 | 5 | 5 | 5 | μmho | |

NOTES:

1. Per transistor.
2. Pulse test required, pulse width = 300 μs , duty cycle $\leq 3\%$.
3. Measured at end points, T_A and T_B .

U257 Monolithic Dual N-Channel JFET

FEATURES

- $g_{fs} > 5000 \mu\text{mho}$ from DC to 100 MHz
- Matched V_{GS} , g_{fs} and g_{os}

ABSOLUTE MAXIMUM RATINGS

($T_A = 25^\circ\text{C}$ unless otherwise noted)

| | | |
|--|---|--------------------------------|
| Gate-Drain or Gate-Source Voltage (Note 1) | -25V | |
| Gate Current (Note 1) | 50 mA | |
| Storage Temperature Range | -65°C to $+200^\circ\text{C}$ | |
| Operating Temperature Range | -55°C to $+150^\circ\text{C}$ | |
| Lead Temperature (Soldering, 10 sec.) | $+300^\circ\text{C}$ | |
| Power Dissipation | ONE SIDE | BOTH SIDES |
| | 250 mW | 500 mW |
| Derate above 25°C | 3.8 mW/ $^\circ\text{C}$ | 7.7 mW/ $^\circ\text{C}$ |

PIN CONFIGURATION

TO-99

CHIP TOPOGRAPHY

6022

ORDERING INFORMATION*

| TO-99 | WAFER | DICE |
|-------|--------|--------|
| U257 | U257/W | U257/D |

*When ordering wafer/dice refer to Appendix B-23.

1

ELECTRICAL CHARACTERISTICS (25°C unless otherwise noted)

| | PARAMETER | MIN | MAX | UNIT | TEST CONDITIONS |
|-----------------------|---|---------------------------|--------|------------------------|---|
| I_{GSSR} | Gate Reverse Current | | -100 | pA | $V_{GS} = 15\text{ V}, V_{DS} = 0$ |
| | | $T_A = 150^\circ\text{C}$ | -250 | nA | |
| BV_{GSS} | Gate-Source Breakdown Voltage | -25 | | V | $I_G = -1 \mu\text{A}, V_{DS} = 0$ |
| $V_{GS(off)}$ | Gate-Source Cutoff Voltage | -1 | -5 | | $V_{DS} = 10\text{ V}, I_D = 1\text{ nA}$ |
| I_{DSS} | Saturation Drain Current (Note 2) | 5 | 40 | mA | $V_{DS} = 10\text{ V}, V_{GS} = 0$ |
| g_{fs} | Common-Source Forward Transconductance | 5000 | 10,000 | μmho | $V_{DS} = 10\text{ V}, I_D = 5\text{ mA}, f = 1\text{ kHz}$ |
| g_{fs} | Common-Source Forward Transconductance | 5000 | 10,000 | | $V_{DG} = 10\text{ V}, I_D = 5\text{ mA}, f = 100\text{ MHz}$ |
| g_{os} | Common-Source Output Conductance | | 150 | | $V_{DS} = 10\text{ V}, I_D = 5\text{ mA}, f = 1\text{ kHz}$ |
| g_{oss} | Common-Source Output Conductance | | 150 | | $f = 100\text{ MHz}$ |
| C_{iss} | Common-Source Input Capacitance | | 5 | pF | $V_{DG} = 10\text{ V}, I_D = 5\text{ mA}$ |
| C_{rss} | Common-Source Reverse Transfer Capacitance | | 1.2 | | |
| \bar{e}_n | Equivalent Input Noise Voltage | | 30 | $\frac{nV}{\sqrt{Hz}}$ | $f = 10\text{ kHz}$ |
| I_{DSS1} | Drain Current Ratio at Zero Gate Voltage (Note 2) | 0.85 | 1 | | $V_{DS} = 10\text{ V}, V_{GS} = 0$ |
| I_{DSS2} | | | | | |
| $ V_{GS1} - V_{GS2} $ | Differential Gate-Source Voltage | | 100 | mV | $V_{DG} = 10\text{ V}, I_D = 5\text{ mA}, f = 1\text{ kHz}$ |
| g_{fs1} | Transconductance Ratio | 0.85 | 1 | | |
| g_{fs2} | | | | | |
| $ g_{os1} - g_{os2} $ | Differential Output Conductance | | 20 | μmho | |

NOTES:

1. Per transistor.
2. Pulse test required, pulse width = $300 \mu\text{s}$, duty cycle $\leq 3\%$.

U304-U306 P-Channel JFET

FEATURES

- Low ON Resistance
- $I_{D(off)} < 500 \text{ pA}$
- Switches directly from T²L Logic (U306)

1

APPLICATIONS

- Analog Switches
- Commutators
- Choppers

ABSOLUTE MAXIMUM RATINGS

($T_A = 25^\circ\text{C}$ unless otherwise noted)

| | |
|--|-----------------|
| Gate-Drain or Gate-Source Voltage (Note 1) | 30V |
| Gate Current | 50 mA |
| Storage Temperature Range | -65°C to +200°C |
| Operating Temperature Range | -55°C to +150°C |
| Lead Temperature (Soldering, 10 sec.) | 300°C |
| Power Dissipation | 350 mW |
| Derate above 25°C | 2.8 mW/°C |

PIN CONFIGURATION TO-18

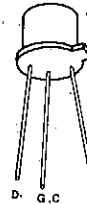

CHIP TOPOGRAPHY (Note 1)

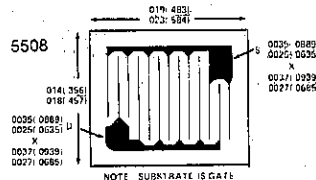

ORDERING INFORMATION*

| TO-18 | WAFER | DICE |
|-------|--------|--------|
| U304 | U304/W | U304/D |
| U305 | U305/W | U305/D |
| U306 | U306/W | U306/D |

ELECTRICAL CHARACTERISTICS

TEST CONDITIONS: 25°C unless otherwise noted.

*When ordering wafer/dice refer to Appendix B-23.

| Parameter | U304 | | U305 | | U306 | | Unit | Test Conditions | | | | | | | | | | | | | | | | | | | | | | | | |
|--|---------------------------|--------------|---------------|------|------|------|---------------|---|--|------|------|------|----------|------|-----|-----|---------------|-----|----|----|-------|--------------|--------------|---------------|--------------|---|---|---|-------------|-------|------|------|
| | Min | Max | Min | Max | Min | Max | | | | | | | | | | | | | | | | | | | | | | | | | | |
| I_{GSSR} Gate Reverse Current | | 500 | | 500 | | 500 | pA | $V_{GS} = 20V, V_{DS} = 0$ | | | | | | | | | | | | | | | | | | | | | | | | |
| | $T_A = 150^\circ\text{C}$ | 1.0 | 1.0 | 1.0 | 1.0 | 1.0 | μA | | | | | | | | | | | | | | | | | | | | | | | | | |
| BV_{GSS} Gate-Source Breakdown Voltage | 30 | | 30 | | 30 | | V | $I_G = 1 \mu\text{A}, V_{DS} = 0$ | | | | | | | | | | | | | | | | | | | | | | | | |
| $V_{GS(off)}$ Gate-Source Cutoff Voltage | 5 | 10 | 3 | 6 | 1 | 4 | | $V_{DS} = -15V, I_D = -1 \mu\text{A}$ | | | | | | | | | | | | | | | | | | | | | | | | |
| $V_{DS(on)}$ Drain-Source ON Voltage | | -1.3 | | -0.8 | | -0.6 | | $V_{GS} = 0, I_D = -15\text{mA (U304)},$ $I_D = -7\text{mA (U305)},$ $I_D = -3\text{mA (U306)}$ | | | | | | | | | | | | | | | | | | | | | | | | |
| I_{DSS} Saturation Drain Current (Note 2) | -30 | -90 | -15 | -60 | -5 | -25 | mA | $V_{DS} = -15V, V_{GS} = 0$ | | | | | | | | | | | | | | | | | | | | | | | | |
| $I_{D(off)}$ Drain Cutoff Current | | -500 | | -500 | | -500 | pA | $V_{DS} = -15V, V_{GS} = 12V \text{ (U304)}$ $V_{GS} = 7V \text{ (U305)}$ $V_{GS} = 5V \text{ (U306)}$ | | | | | | | | | | | | | | | | | | | | | | | | |
| | $T_A = 150^\circ\text{C}$ | -1.0 | -1.0 | -1.0 | -1.0 | -1.0 | μA | | | | | | | | | | | | | | | | | | | | | | | | | |
| $r_{DS(on)}$ Static Drain-Source ON Resistance | | 85 | | 110 | | 175 | Ω | $V_{GS} = 0V, I_D = 0$ | | | | | | | | | | | | | | | | | | | | | | | | |
| $r_{DS(on)}$ Drain-Source ON Resistance | | 85 | | 110 | | 175 | Ω | $V_{GS} = 0V, I_D = 0$ | | | | | | | | | | | | | | | | | | | | | | | | |
| C_{iss} Common-Source Input Capacitance | | 27 | | 27 | | 27 | pF | $V_{DS} = -15V, V_{GS} = 0$ | | | | | | | | | | | | | | | | | | | | | | | | |
| C_{rss} Common-Source Reverse Transfer Capacitance | | 7 | | 7 | | 7 | pF | $V_{DS} = 0, V_{GS} = 12V \text{ (U304)}$ $V_{GS} = 7V \text{ (U305)},$ $V_{GS} = 5V \text{ (U306)}$ | | | | | | | | | | | | | | | | | | | | | | | | |
| | | 7 | | 7 | | 7 | pF | | | | | | | | | | | | | | | | | | | | | | | | | |
| $t_{d(on)}$ Turn-ON Delay Time | | 20 | | 25 | | 25 | ns | <table border="1"> <thead> <tr> <th></th> <th>U304</th> <th>U305</th> <th>U306</th> </tr> </thead> <tbody> <tr> <td>V_{DD}</td> <td>-10V</td> <td>-6V</td> <td>-6V</td> </tr> <tr> <td>$V_{GS(off)}$</td> <td>12V</td> <td>7V</td> <td>5V</td> </tr> <tr> <td>R_L</td> <td>580Ω</td> <td>743Ω</td> <td>1800Ω</td> </tr> <tr> <td>$V_{GS(on)}$</td> <td>0</td> <td>0</td> <td>0</td> </tr> <tr> <td>$I_{D(on)}$</td> <td>-15mA</td> <td>-7mA</td> <td>-3mA</td> </tr> </tbody> </table> | | U304 | U305 | U306 | V_{DD} | -10V | -6V | -6V | $V_{GS(off)}$ | 12V | 7V | 5V | R_L | 580 Ω | 743 Ω | 1800 Ω | $V_{GS(on)}$ | 0 | 0 | 0 | $I_{D(on)}$ | -15mA | -7mA | -3mA |
| | | U304 | U305 | U306 | | | | | | | | | | | | | | | | | | | | | | | | | | | | |
| V_{DD} | -10V | -6V | -6V | | | | | | | | | | | | | | | | | | | | | | | | | | | | | |
| $V_{GS(off)}$ | 12V | 7V | 5V | | | | | | | | | | | | | | | | | | | | | | | | | | | | | |
| R_L | 580 Ω | 743 Ω | 1800 Ω | | | | | | | | | | | | | | | | | | | | | | | | | | | | | |
| $V_{GS(on)}$ | 0 | 0 | 0 | | | | | | | | | | | | | | | | | | | | | | | | | | | | | |
| $I_{D(on)}$ | -15mA | -7mA | -3mA | | | | | | | | | | | | | | | | | | | | | | | | | | | | | |
| t_r Rise Time | | 15 | | 25 | | 35 | ns | | | | | | | | | | | | | | | | | | | | | | | | | |
| $t_{d(off)}$ Turn-OFF Delay Time | | 10 | | 15 | | 20 | ns | | | | | | | | | | | | | | | | | | | | | | | | | |
| t_f Fall Time | | 25 | | 40 | | 60 | ns | | | | | | | | | | | | | | | | | | | | | | | | | |

NOTES:

1. Due to symmetrical geometry these units may be operated with source and drain leads interchanged.
2. Pulse test pulsewidth = 300 μs , duty cycle $\leq 3\%$.

FEATURES

- Industry Standard Part in Low Cost Plastic Package
- High Power Gain
- Low Noise
- Dynamic Range Greater than 100 dB
- Easily Matched to 75Ω Input

ABSOLUTE MAXIMUM RATINGS

($T_A = 25^\circ\text{C}$ unless otherwise noted)

| | | |
|--------------------------------------|-------|-----------------|
| Gate-Drain or Gate-Source Voltage | | -25V |
| Gate Current | | 20 mA |
| Storage Temperature | | -65°C to +200°C |
| Operating Temperature Range | | -55°C to +150°C |
| Led Temperature (Soldering, 10 sec.) | | +300°C |
| Power Dissipation | | 500 mW |
| Derate above 25°C | | 4mW/°C |

PIN CONFIGURATIONS

TO-52

CHIP TOPOGRAPHY

NOTE: SUBSTRATE IS GATE. TYP. 2 PLACES.

ORDERING INFORMATION*

| TO-52 | WAFER | DICE |
|-------|--------|--------|
| U308 | U308/W | U308/D |
| U309 | U309/W | U309/D |
| U310 | U310/W | U310/D |

*When ordering wafer/dice refer to Appendix B-23.

ELECTRICAL CHARACTERISTICS (25°C unless otherwise noted)

| SYMBOL | PARAMETER | U308 | | | U309 | | | U310 | | | UNIT | TEST CONDITIONS | |
|---------------|---|------|------|------|------|------|------|------|-----------------------|------|-------------------------------|---|-----------------------|
| | | MIN | TYP | MAX | MIN | TYP | MAX | MIN | TYP | MAX | | | |
| I_{GSSR} | Gate Reverse Current $T_A = 125^\circ\text{C}$ | | | -150 | | | -150 | | | -150 | PA | $V_{GS} = -15\text{ V}$ | |
| | | | | -150 | | | -150 | | | -150 | nA | $V_{GS} = 0$ | |
| BV_{GSS} | Gate-Source Breakdown Voltage | -25 | | | -25 | | | -25 | | | V | $I_G = -1\ \mu\text{A}, V_{DS} = 0$ | |
| $V_{GS(off)}$ | Gate-Source Cutoff Voltage | -1.0 | -6.0 | -1.0 | -4.0 | -2.5 | -6.0 | | | | V | $V_{DS} = 10\text{ V}, I_D = 1\ \text{nA}^*$ | |
| I_{DSS} | Saturation Drain Current (Note 1) | 12 | 60 | 12 | 30 | 24 | 60 | | | | mA | $V_{DS} = 10\text{ V}, V_{GS} = 0$ | |
| $V_{GS(f)}$ | Gate-Source Forward Voltage | | 1.0 | | 1.0 | | 1.0 | | | | V | $I_G = 10\ \text{mA}, V_{DS} = 0$ | |
| g_{fg} | Common-Gate Forward Transconductance (Note 1) | 10 | 20 | 10 | 20 | 10 | 18 | | | | mmho | $V_{DS} = 10\text{ V}, I_D = 10\ \text{mA}$ | $f = 1\ \text{kHz}$ |
| g_{ogs} | Common-Gate Output Conductance | | 150 | | 150 | | 150 | | | | μmho | | |
| C_{gd} | Drain-Gate Capacitance | | 2.5 | | 2.5 | | 2.5 | | | | pF | $V_{GS} = -10\text{ V}, V_{DS} = 10\text{ V}$ | $f = 1\ \text{MHz}$ |
| C_{gs} | Gate-Source Capacitance | | 5.0 | | 5.0 | | 5.0 | | | | pF | | |
| \bar{e}_n | Equivalent Short Circuit Input Noise Voltage | | 10 | | 10 | | 10 | | | | $\frac{nV}{\sqrt{\text{Hz}}}$ | $V_{DS} = 10\text{ V}, I_D = 10\ \text{mA}$ | $f = 100\ \text{Hz}$ |
| g_{fg} | Common-Gate Forward Transconductance | | 15 | | 15 | | 15 | | | | mmho | $V_{DS} = 10\text{ V}, I_D = 10\ \text{mA}$ | $f = 100\ \text{MHz}$ |
| | | | 14 | | 14 | | 14 | | $f = 450\ \text{MHz}$ | | | | |
| g_{ogs} | Common-Gate Output Conductance | | 0.18 | | 0.18 | | 0.18 | | | | dB | | $f = 100\ \text{MHz}$ |
| | | | 0.32 | | 0.32 | | 0.32 | | $f = 450\ \text{MHz}$ | | | | |
| G_{pg} | Common-Gate Power Gain | | 16 | | 16 | | 16 | | | | dB | | $f = 100\ \text{MHz}$ |
| | | | 11 | | 11 | | 11 | | $f = 450\ \text{MHz}$ | | | | |
| NF | Noise Figure | | 1.5 | | 1.5 | | 1.5 | | | | dB | $f = 100\ \text{MHz}$ | |
| | | | 2.7 | | 2.7 | | 2.7 | | $f = 450\ \text{MHz}$ | | | | |

NOTE: Pulse test duration = 2 ms.

U401-U406 Monolithic Dual N-Channel JFET

FEATURES

- Minimum System Error and Calibration
- Low Drift with Temperature
- Operates from Low Power Supply Voltages
- High Output Impedance

ABSOLUTE MAXIMUM RATINGS

($T_A = 25^\circ\text{C}$ unless otherwise noted)
 Gate-Drain or Gate-Source Voltage (Note 1) 50V
 Gate Current (Note 1) 10 mA
 Storage Temperature Range -65°C to $+200^\circ\text{C}$
 Operating Temperature Range -55°C to $+150^\circ\text{C}$
 Lead Temperature (Soldering, 10 sec) $+300^\circ\text{C}$

| | ONE SIDE | BOTH SIDES |
|------------------------------------|--------------------------|------------------------|
| Power Dissipation | 300 mW | 500 mW |
| Derate above 25°C .. | 2.6 mW/ $^\circ\text{C}$ | 5 mW/ $^\circ\text{C}$ |

ELECTRICAL CHARACTERISTICS

TEST CONDITIONS: 25° unless otherwise noted.

| Parameters | | U401 | | U402 | | U403 | | U404 | | U405 | | U406 | | Unit | Test Conditions |
|--|---|----------|------|----------|------|----------|------|----------|------|----------|------|----------|------|----------------------|---|
| | | Min | Max | Min | Max | Min | Max | Min | Max | Min | Max | Min | Max | | |
| BV _{GS} | Gate-Source Breakdown Voltage | -50 | | -50 | | -50 | | -50 | | -50 | | -50 | | V | $V_{DS} = 0, I_G = -1\mu\text{A}$ |
| I _{GS} | Gate Reverse Current (Note 2) | | -25 | | -25 | | -25 | | -25 | | -25 | | -25 | pA | $V_{DS} = 0, V_{GS} = -30\text{V}$ |
| V _{GS(off)} | Gate-Source Cutoff Voltage | -5 | -2.5 | -5 | -2.5 | -5 | -2.5 | -5 | -2.5 | -5 | -2.5 | -5 | -2.5 | V | $V_{DS} = 15\text{V}, I_D = 1\text{nA}$ |
| V _{GS(on)} | Gate-Source Voltage (on) | | -2.3 | | -2.3 | | -2.3 | | -2.3 | | -2.3 | | -2.3 | V | $V_{DG} = 15\text{V}, I_D = 200\mu\text{A}$ |
| I _{DSS} | Saturation Drain Current (Note 3) | 0.5 | 10.0 | 0.5 | 10.0 | 0.5 | 10.0 | 0.5 | 10.0 | 0.5 | 10.0 | 0.5 | 10.0 | mA | $V_{DS} = 10\text{V}, V_{GS} = 0$ |
| I _G | Operating Gate Current (Note 2) $T_A = 125^\circ\text{C}$ | | -15 | | -15 | | -15 | | -15 | | -15 | | -15 | pA | $V_{DG} = 15\text{V}, I_D = 200\mu\text{A}$ |
| BV _{G1-G2} | Gate-Gate Breakdown Voltage | ± 50 | | ± 50 | | ± 50 | | ± 50 | | ± 50 | | ± 50 | | V | $V_{DS} = 0, V_{GS} = 0, I_G = \pm 1\mu\text{A}$ |
| g _{fs} | Common-Source Forward Transconductance (Note 3) | 2000 | 7000 | 2000 | 7000 | 2000 | 7000 | 2000 | 7000 | 2000 | 7000 | 2000 | 7000 | μmho | $V_{DS} = 10\text{V}, V_{GS} = 0$ $f = 1\text{kHz}$ |
| g _{os} | Common-Source Output Conductance | | 20 | | 20 | | 20 | | 20 | | 20 | | 20 | | |
| g _{fs} | Common-Source Forward Transconductance | 1000 | 1600 | 1000 | 1600 | 1000 | 1600 | 1000 | 1600 | 1000 | 1600 | 1000 | 1600 | pF | $V_{DG} = 15\text{V}, I_D = 200\mu\text{A}$ $f = 1\text{MHz}$ |
| g _{os} | Common-Source Output Conductance | | 2.0 | | 2.0 | | 2.0 | | 2.0 | | 2.0 | | 2.0 | | |
| C _{iss} | Common-Source Input Capacitance | | 8.0 | | 8.0 | | 8.0 | | 8.0 | | 8.0 | | 8.0 | pF | $V_{DS} = 15\text{V}, V_{GS} = 0$ $f = 10\text{Hz}$ |
| C _{rss} | Common-Source Reverse Transfer Capacitance | | 3.0 | | 3.0 | | 3.0 | | 3.0 | | 3.0 | | 3.0 | | |
| e _n | Equivalent Short-Circuit Input Noise Voltage | | 20 | | 20 | | 20 | | 20 | | 20 | | 20 | nV/√Hz | $V_{DS} = 15\text{V}, V_{GS} = 0$ $f = 10\text{Hz}$ |
| CMRR | Common-Mode Rejection Ratio (Note 4) | 95 | | 95 | | 95 | | 95 | | 90 | | | | dB | $V_{DG} = 10\text{ to }20\text{V}, I_D = 200\mu\text{A}$ |
| V _{GS1} -V _{GS2} | Differential Gate-Source Voltage | | 5 | | 10 | | 10 | | 15 | | 20 | | 40 | mV | $V_{DG} = 10\text{V}, I_D = 200\mu\text{A}$ |
| $\frac{\Delta V_{GS1}-V_{GS2} }{\Delta T}$ | Gate-Source Voltage Differential Drift (Note 5) | | 10 | | 10 | | 25 | | 25 | | 40 | | 80 | μV/ $^\circ\text{C}$ | $V_{DG} = 10\text{V}, I_D = 200\mu\text{A}$ $T_A = -55^\circ\text{C}, T_B = +25^\circ\text{C}, I_D = 200\mu\text{A}, T_C = +125^\circ\text{C}$ |

NOTES:

1. Per transistor.
2. Approximately doubles for every 10°C increase in T_A .
3. Pulse test duration = 300 μsec; duty cycle ≤ 3%.
4. Measured at end points, T_A and T_B .

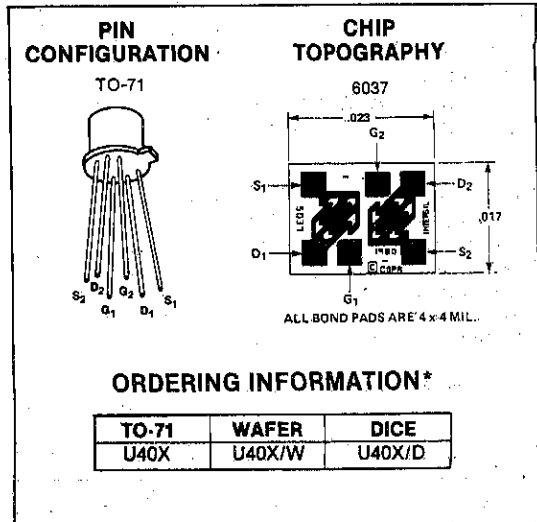

FEATURES

- Low Insertion Loss
- No Error or Offset Voltage Generated by Closed Switch

APPLICATIONS

Analog Switches, Choppers

ABSOLUTE MAXIMUM RATINGS

($T_A = 25^\circ\text{C}$ unless otherwise noted)

| | |
|---------------------------------------|-----------------|
| Gate-Drain or Gate-Source Voltage | -40V |
| Forward Gate Current | 10 mA |
| Storage Temperature Range | -65°C to +200°C |
| Operating Temperature Range | -55°C to +150°C |
| Lead Temperature (Soldering, 10 sec.) | +300°C |
| Power Dissipation | 350 mW |
| Derate above 25°C | 3.5 mW/°C |

ELECTRICAL CHARACTERISTICS

TEST CONDITIONS: 25°C unless otherwise noted

PIN CONFIGURATION
TO-92

CHIP TOPOGRAPHY
5001

ORDERING INFORMATION*

| TO-92 | TO-92-18 | WAFER | DICE |
|-------|----------|---------|---------|
| U1897 | U1897-18 | U1897/W | U1897/D |
| U1898 | U1898-18 | U1898/W | U1898/D |
| U1899 | U1899-18 | U1899/W | U1899/D |

*When ordering wafer/dice refer to Appendix B-23.

| PARAMETERS | U1897 | | U1898 | | U1899 | | UNIT | TEST CONDITIONS | | | | | | | | | | | | | | | | | | | | |
|--|--------------|--------------|---------------|------|-------|------|----------|---|----------|----|----|----|--------------|---|---|---|---------------|------|-----|-----|-------|--------------|--------------|---------------|-------------|-------|-----|-------|
| | MIN | MAX | MIN | MAX | MIN | MAX | | | | | | | | | | | | | | | | | | | | | | |
| BV_{GSS} Gate-Source Breakdown Voltage | -40 | | -40 | | -40 | | V | $I_G = -1\mu\text{A}, V_{DS} = 0$ | | | | | | | | | | | | | | | | | | | | |
| I_{GSSR} Gate Reverse Current | | -400 | | -400 | | -400 | | $V_{GS} = -20\text{V}, V_{DS} = 0$ | | | | | | | | | | | | | | | | | | | | |
| I_{DGO} Drain-Gate Leakage Current | | 200 | | 200 | | 200 | | $V_{DG} = 20\text{V}, I_S = 0$ | | | | | | | | | | | | | | | | | | | | |
| I_{SGO} Source-Gate Leakage Current | | 200 | | 200 | | 200 | | $V_{SG} = 20\text{V}, I_D = 0$ | | | | | | | | | | | | | | | | | | | | |
| $I_{D(off)}$ Drain Cutoff Current | | 200 | | 200 | | 200 | | $V_{DS} = 20\text{V}, V_{GS} = -12\text{V}$ (U1897) | | | | | | | | | | | | | | | | | | | | |
| | | | | | | | | $V_{GS} = -8\text{V}$ (U1898) $V_{GS} = -6\text{V}$ (U1899) | | | | | | | | | | | | | | | | | | | | |
| $V_{GS(off)}$ Gate-Source Cutoff Voltage | | 10 | | 10 | | 10 | nA | $V_{DS} = 20\text{V}, I_D = 1\text{na}$ | | | | | | | | | | | | | | | | | | | | |
| I_{DSS} Saturation Drain Current (Note 1) | | 30 | | 15 | | 8.0 | mA | $V_{DS} = 20\text{V}, V_{GS} = 0$ | | | | | | | | | | | | | | | | | | | | |
| $V_{DS(on)}$ Drain-Source ON Voltage | | 0.2 | | 0.2 | | 0.2 | V | $V_{GS} = 0, I_D = 6.6\text{mA}$ (U1897) $I_D = 4.0\text{mA}$ (U1898) $I_D = 2.5\text{mA}$ (U1899) | | | | | | | | | | | | | | | | | | | | |
| $r_{DS(on)}$ Static Drain-Source ON Resistance | | 30 | | 50 | | 80 | Ω | $I_D = 1\text{mA}, V_{GS} = 0$ | | | | | | | | | | | | | | | | | | | | |
| C_{dg} Drain-Gate Capacitance | | 5 | | 5 | | 5 | | $V_{DG} = 20\text{V}, I_S = 0$ | | | | | | | | | | | | | | | | | | | | |
| C_{sg} Source-Gate Capacitance | | 5 | | 5 | | 5 | | $V_{SG} = 20\text{V}, I_D = 0$ | | | | | | | | | | | | | | | | | | | | |
| C_{iss} Common-Source Input Capacitance | | 16 | | 16 | | 16 | pF | $V_{DS} = 20\text{V}, V_{GS} = 0$ | | | | | | | | | | | | | | | | | | | | |
| C_{rss} Common-Source Reverse Transfer Capacitance | | 3.5 | | 3.5 | | 3.5 | | $f = 1\text{MHz}$ | | | | | | | | | | | | | | | | | | | | |
| $t_{d(on)}$ Turn ON Delay Time | | 15 | | 15 | | 20 | | Switching Time Test Conditions | | | | | | | | | | | | | | | | | | | | |
| t_r Rise Time | | 10 | | 20 | | 40 | | | | | | | | | | | | | | | | | | | | | | |
| t_{off} Turn OFF Time | | 40 | | 60 | | 80 | | <table border="0"> <tr> <td>V_{DD}</td> <td>3V</td> <td>3V</td> <td>3V</td> </tr> <tr> <td>$V_{GS(on)}$</td> <td>0</td> <td>0</td> <td>0</td> </tr> <tr> <td>$V_{GS(off)}$</td> <td>-12V</td> <td>-8V</td> <td>-6V</td> </tr> <tr> <td>R_L</td> <td>425Ω</td> <td>770Ω</td> <td>1120Ω</td> </tr> <tr> <td>$I_{D(on)}$</td> <td>6.6mA</td> <td>4mA</td> <td>2.5mA</td> </tr> </table> | V_{DD} | 3V | 3V | 3V | $V_{GS(on)}$ | 0 | 0 | 0 | $V_{GS(off)}$ | -12V | -8V | -6V | R_L | 425 Ω | 770 Ω | 1120 Ω | $I_{D(on)}$ | 6.6mA | 4mA | 2.5mA |
| V_{DD} | 3V | 3V | 3V | | | | | | | | | | | | | | | | | | | | | | | | | |
| $V_{GS(on)}$ | 0 | 0 | 0 | | | | | | | | | | | | | | | | | | | | | | | | | |
| $V_{GS(off)}$ | -12V | -8V | -6V | | | | | | | | | | | | | | | | | | | | | | | | | |
| R_L | 425 Ω | 770 Ω | 1120 Ω | | | | | | | | | | | | | | | | | | | | | | | | | |
| $I_{D(on)}$ | 6.6mA | 4mA | 2.5mA | | | | | | | | | | | | | | | | | | | | | | | | | |

NOTE: 1. Pulse test pulsewidth = 300 μs ; duty cycle < 3%

VCR2N/3P/4N/7N Voltage Controlled Resistors

1

APPLICATIONS

- Small Signal Attenuators
- Filters
- Amplifier Gain Control
- Oscillator Amplitude Control

ABSOLUTE MAXIMUM RATINGS

($T_A = 25^\circ\text{C}$ unless otherwise noted)
 Gate-Drain or Gate-Source Voltage 15V
 Gate Current 10 mA
 Storage Temperature Range ... -65°C to $+200^\circ\text{C}$
 Operating Temperature Range... -55°C to $+150^\circ\text{C}$
 Lead Temperature (Soldering, 10 sec.)... $+300^\circ\text{C}$
 Power Dissipation 300 mW
 Derate above 25°C 2 mW/ $^\circ\text{C}$

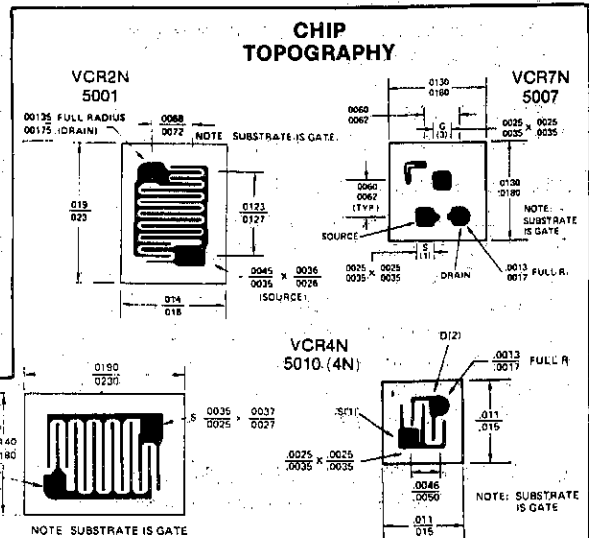

PIN CONFIGURATIONS

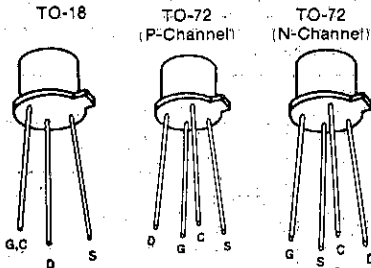

ORDERING INFORMATION*

| TO-18 | TO-72 | WAFER | DICE |
|-------|-------|---------|---------|
| VCR2N | — | VCR2N/W | VCR2N/D |
| VCR4N | — | VCR4N/W | VCR4N/D |
| — | VCR3P | VCR3P/W | VCR3P/D |
| — | VCR7N | VCR7N/W | VCR7N/D |

*When ordering wafer/dice refer to Appendix B-23.

ELECTRICAL CHARACTERISTICS (25° C. unless otherwise noted)

N-Channel VCR FETs

| Parameter | VCR2N | | VCR4N | | VCR7N | | Unit | Test Conditions |
|--|-------|-----|-------|------|-------|-------|----------|------------------------------------|
| | Min | Max | Min | Max | Min | Max | | |
| I_{gss} Gate Reverse Current | | -5 | -0.2 | -0.1 | | | nA | $V_{GS} = -15V, V_{DS} = 0$ |
| BV_{GSS} Gate-Source Breakdown Voltage | -15 | -15 | -15 | -15 | | | V | $I_G = -1 \mu A, V_{DS} = 0$ |
| $V_{GS(off)}$ Gate-Source Cutoff Voltage | -3.5 | -7 | -3.5 | -7 | -2.5 | -5 | | $I_D = 1 \mu A, V_{DS} = 10V$ |
| $r_{ds(on)}$ Drain Source ON Resistance | 20 | 60 | 200 | 600 | 4,000 | 8,000 | Ω | $V_{GS} = 0, I_D = 0$ f = 1 kHz |
| C_{dgo} Drain-Gate Capacitance | | 7.5 | | 3 | | 1.5 | pF | $V_{GD} = -10V, I_S = 0$ f = 1 MHz |
| C_{sgo} Source-Gate Capacitance | | 7.5 | | 3 | | 1.5 | pF | $V_{GS} = -10V, I_D = 0$ |

P-Channel VCR FETs

| Parameter | VCR3P | | Unit | Test Conditions |
|--|-------|-----|----------|-----------------------------------|
| | Min | Max | | |
| I_{gss} Gate Reverse Current | | 20 | nA | $V_{GS} = 15V, V_{DS} = 0$ |
| BV_{GSS} Gate-Source Breakdown Voltage | 15 | | V | $I_G = 1 \mu A, V_{DS} = 0$ |
| $V_{GS(off)}$ Gate-Source Cutoff Voltage | 3.5 | 7 | | $I_D = -1 \mu A, V_{DS} = -10V$ |
| $r_{ds(on)}$ Drain-Source ON Resistance | 70 | 200 | Ω | $V_{GS} = 0, I_D = 0$ f = 1 kHz |
| C_{dgo} Drain-Gate Capacitance | | 6 | pF | $V_{GD} = 10V, I_S = 0$ f = 1 MHz |
| C_{sgo} Source-Gate Capacitance | | 6 | pF | $V_{GS} = 10V, I_D = 0$ |

JFETS AS VOLTAGE CONTROLLED RESISTORS

The voltage controlled resistor is a junction field effect transistor whose drain to source ON resistance is controlled by gate to source voltage.

The gate control terminal is high impedance thereby allowing negligible control current. The gate voltage is zero for minimum resistance, and increases as the gate voltage approaches the pinch-off voltage.

This VCR is intended for use on applications using low level AC signals. Figure 1 shows the output characteristics, with an enlarged graph of $V_{DS} = 0$ for AC signals with no DC component. Operation is in the first and third quadrants; the device will operate in the first quadrant only if a constant current is applied to the drain and the input signal level is kept low.

Figure 1 also shows that certain combinations of gate control voltage and signal levels will cause resistance modulation. This distortion may be improved by introducing local feedback as shown in figure 2 for best frequency response and impedance levels; eliminating the feedback capacitor will require the gate control voltage to be double for the same ON resistance. The resistor values should be equal, and about 100k Ω .

Best gate control voltage for best linearity is up to about 0.8V P_{PK} ; ON resistance increases rapidly beyond this point.

1

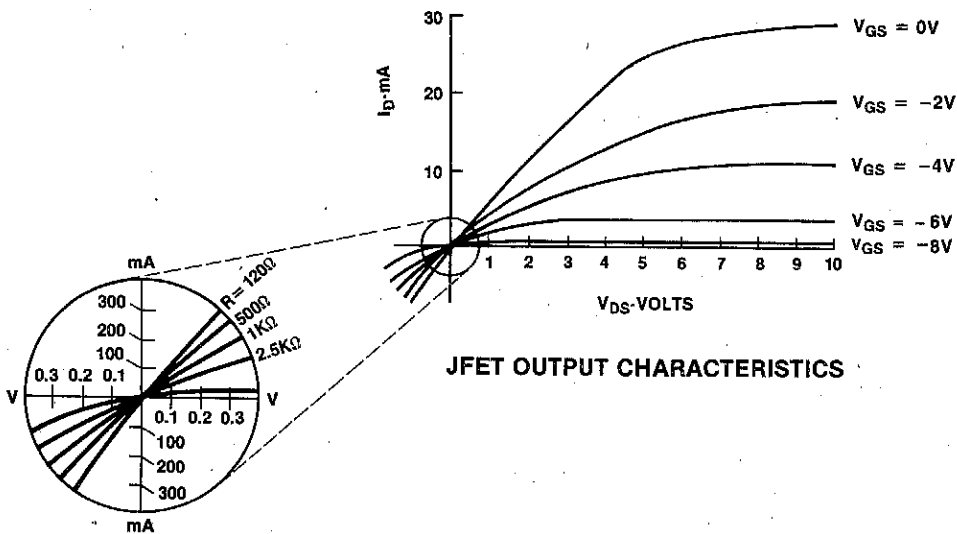

JFET OUTPUT CHARACTERISTICS

JFET OUTPUT CHARACTERISTICS ENLARGED AROUND $V_{DS} = 0$

FIGURE 1

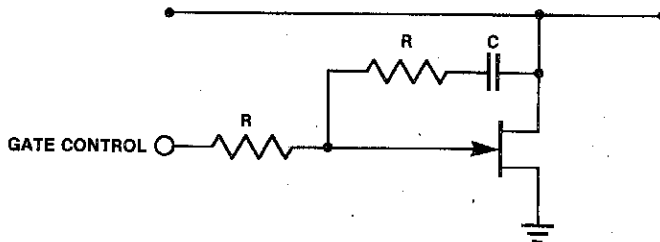

FIGURE 2

